Albemarle

NORTH CAROLINA

City Directory

1937

Baldwin Directory Company, Inc.

The Library
of the
University of North Carolina

Collection of North Caroliniana
Endowed by
John Sprunt Hill
of the Class of 1889
C971.84
A32b
1937

This book must n
be taken from t
Library building.

LUNC-15M E.38

BALDWIN'S

ALBEMARLE

NORTH CAROLINA

City Directory

MASTER EDITION

VOLUME I

1937

A B C D No. 37

CONTAINING AN ALPHABETICAL DIRECTORY OF ALL RESIDENTS SIXTEEN YEARS OF AGE AND OVER, WITH DETAILED INFORMATION CONCERNING EACH; A NUMERICAL HOUSEHOLDER'S DIRECTORY AND STREET GUIDE, A CLASSIFIED BUSINESS DIRECTORY: A MISCELLANEOUS DIRECTORY, CONTAINING INFORMATION ABOUT BOTH LOCAL AND NATIONAL GOVERNMENTS; A RURAL ROUTE DIRECTORY, A NUMERICAL TELEPHONE DIRECTORY

AND

A COMPLETE BUYERS' GUIDE, CIVIC SECTION AND PROFESSIONAL BLUE BOOK

Issued with a special supplement edition for presentation to a selected group of private homes, Chambers of Commerce, Boards of Trade, Merchants' Associations, Selling Agents, Buyers, Government Officials and Newspapers throughout the United States.

This directory remains the property of the Baldwin Directory Company, Inc., and is leased to the subscriber for a period of two years, or until the next edition of the directory is published. This directory is leased for use of only one subscriber unless different arrangements are made with publisher. Directory must be returned to publisher at the expiration of lease.

Compiled and Published By

Baldwin Directory Company, Inc.

Home Office:

125 MEETING STREET, CHARLESTON, SOUTH CAROLINA

Copyright 1937 By Baldwin Directory Company, Inc.
Charleston, S. C.

Independent and Progressive

Baldwin Directory Company, Inc., publishers of this city directory and the world's largest independent publishers of city directories, is in no way connected with any national association or directory "trust". Its policies are laid down with a view to serving the individual directory subscriber and the general public. It is a progressive company, constantly on the alert to improve its service.

The ABCD type of city directory was originated by the Baldwin Directory Company, Inc. While many publishers have been content to rest on their laurels, issuing the same type of directory used 30 years ago, the Baldwin organization has led the way to the production of a modern city directory to meet modern selling and credit conditions.

Newspapers, chambers of commerce, merchants' associations and individual business concerns are invited to write for particulars concerning this type of directory service. In the future, as in the past, Baldwin directories will stand for the highest ideals in public service.

BALDWIN DIRECTORY COMPANY, Inc.

1937 Population

FOR

GREATER ALBEMARLE

11,243

This population secured by an actual count of persons residing in the territory covered by a House-to-House Canvass under Baldwin's ABCD plan

GENERAL INDEX

Abbreviations ---------- 62
Advertisers' Index ---------- 4
Advertising Section ---------- 41
Alphabetical Directory ---------- 61
Business Directory ---------- 349
Buyers' Guide ---------- 41
Civic Section ---------- 41
Classified Business Directory ---------- 349
Criss Cross Telephone Directory ---------- 375
Explanation ---------- 7
Federal Government ---------- 21
Federal Judges ---------- 22
History of Albemarle ---------- 9
Honor Roll ---------- 4
Householders' Directory ---------- 301
Index to Display Advertisements ---------- 4
Miscellaneous Directory ---------- 21
Nationally Advertised Brands ---------- 349
North Carolina Government ---------- 29
Officials, United States ---------- 22
Population of Albemarle ---------- 2 and 8
Professional Blue Book ---------- 51 and 52
Resident Directory ---------- 61
Resident Telephone Directory ---------- 301
Rural Routes ---------- 387
Street Guide ---------- 301
Street Telephone Guide ---------- 301
Supreme Court, United States ---------- 22
Telephone Directory Numerical ---------- 375
Title Page ---------- 1
Trade-Marked Merchandise Brands ---------- 349
United States Cabinet ---------- 22
United States House of Representatives ---------- 23
United States Senate ---------- 22
United States Supreme Court ---------- 22

ILLUSTRATIONS

Mayor M. J. Harris ---------- 9
One of Albemarle's Churches ---------- 10
Business Block on S. Second St. ---------- 11
Homes ---------- 12
Albemarle High School ---------- 14
Power Dam at Badin ---------- 16
Tipical Textile Mill ---------- 17
American Legion Hut ---------- 18

246231

HONOR ROLL AND INDEX TO DISPLAY SPACE

Page

Alameda Theatre 42
Albemarle Bakery
Albemarle Chamber of Commerce.. 46
Albemarle Coal & Ice Co.
Albemarle Drug Co., Left bottom lines
Albemarle Greenhouses The, Right bottom lines
Albemarle Insurance Agency Inc., Right bottom lines
Albemarle Merchants Association... 47
Albemarle Music Store Inc, Front supplement cover and right bottom lines
Albemarle Radio Co., Right bottom lines
Albemarle Retreading Co., Left bottom lines
Albemarle Telephone Co.
Allen Clothing Store Inc.
American Cafe 42
Atkins Grocery
Auten-Wolfe Motor Co.
Barringer, J. V., ...Right top lines
Belk's Department Store, Right top lines
Bernice Beauty Shop
Bogle, W. E. 51
Brooks, Leroy D., Left bottom lines
Brown & Brown 51
Cabarrus Bank & Trust Co., Left top lines
Carolina Printing Co. 49
Carolina Realty & Insurance Co., Inc Right bottom lines
Central Methodist Church 43
Chic Dress Shop, ...Right top lines
City Laundry of Albemarle Inc
City of Albemarle 44
City Superintendent of Schools
Community Store, The, Right top lines
Confederate Motors Inc.
Copley Beauty Shoppe, Front supplement cover
Cotten, E Harvey
Crotts School of Beauty Culture, Left top lines
Durham Life Insurance Co., Card Business Directory
Economy Auto Supply, Right top lines
Efird, H. P. Co., ..Left bottom lines
Efird Manufacturing Co.
Efird, Robert E. 51
Electrical Appliance Co
First National Bank, The, Left bottom lines
Gable's
Gantt, J. E. Plumbing & Heating Co., Right bottom lines
Harris, Wm G., Dr.
Hearne, E. L.
Helms Motor Express, Right top lines
Huneycutt, P. J. & Co., Right top lines
Jefferson Standard Life Insurance Co. .....Right top lines
Lentz, C. M., Dr. 52
Lisk's Clothing Store, Front supplement cover and left toplines
Litaker, C. L., Front supplement cover
Marshall, W. L. .....Left top lines
Mauney, T Burt 52
McCullough Plumbing & Heating Co.
Mears Jewelry Co.
Morgan's .....Left bottom lines
Morrow Bros. & Heath Co., Left top lines
Morrow, D. M.
Pee Dee Lunch 49
Penney, J. C. Co., Inc
Pickler & Morton Dairy, Front supplement cover
Piedmont Dry Cleaners, Front supplement cover
Press Printing Co.
Red Star Service Station, Right bottom lines
Ryburn, W. O. Motor Co.
Senter, J. C., Dr. 51
Service Cleaning Co., Left bottom lines
Shell Service Station
Sibley Manufacturing Co Inc., Front supplement cover and right top lines
Sikes, Oscar J. 52
Smith, R. L. & Sons 52
Smith's Bakery, ...Left top lines
Southeastern Express Co.
Stanly County 45
Stanly Funeral Home, Bask supplement cover
Stanly Furniture Co.
Stanly General Hospital
Stanly Hardware Co., Inc.
Stanly Lumber Co.
Stanly News & Press 48
Stanly Theatre
Stonestreet, F. M., Dr. 51
Supreme Service Station
Truett, F. A. Sr.
Turner Henry C. 52
Western Auto Associate Store

INTRODUCTION

Baldwin Directory Company, Inc., publishers of your city directory, takes pleasure in presenting the 1937 edition to the general public. A large force of trained enumerators and solicitors worked diligently in the preparation of this volume and we are confident that the result is an authentic and useful city directory.

We have faith in the continued growth of your city and we believe that our directory will take its place as one of the vital instruments for the advancement of the community. Subsequent editions will be issued promptly and regularly.

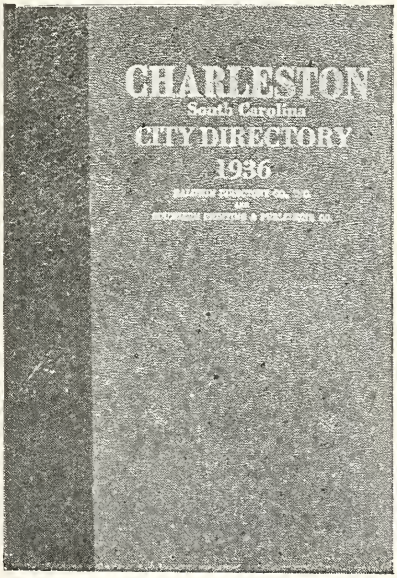

This volume is an example of the ABCD type of city directory as originated and developed by the Baldwin Directory Company, Inc. In the modern business world with its greatly changed sales and credit systems, the old type of directory has become completely obsolete. In adapting the directory to modern conditions the Baldwin organization is the pioneer. The excellent city directory which your city now has is the result of the progressive spirit of this company and its accurate interpretation of modern business requirements.

SEVEN DIVISIONS OF THE BOOK

The principal parts of the Baldwin Directory are as follows:

1. *The Miscellaneous Directory* contains a great deal of useful information concerning the national, state and local governments. In it are listed the names of members of congress and the state legislature, city and county officials.

2. *The Buyers' Guide, Civic Section and Professional Blue Book* is made up of the advertisements of the leading business firms of the city, announcements of churches, clubs, lodges, associations and schools, and professional card of public-spirited lawyers, physicians and dentists. The display spaces have been carefully grouped and indexed under headings which are descriptive of the business engaged in by each firm. The Buyers' Guide, when properly arranged and distributed, is of tremendous value in the building of business in the community.

3. *The Resident Directory* contains most of the data concerning the individual. The wife's name is given in parenthesis, and the number of dependents under 16 is shown as well as the ownership of homes. This is followed by position, place of employment and home address.

4. *The Householders' Directory* contains a complete directory of streets and avenues, properly located, gives the names of all householders arranged as they come upon the streets and avenues, indicates ownership of property.

5. *The Business Directory and List of Nationally Advertised Brands* contains the names of all business firms, professional people and non-profit organizations, properly classified. In this division are also listed the names of nationally advertised brands of merchandise, with the name of the local agents and distributors.

6. *The Numerical Telephone Directory* contains telephone numbers arranged in numerical sequence.

7. *The Rural Routes Directory,* which follows the Numerical Telephone Directory, is used constantly in reaching rural residents with advertising matter and other mail.

SPECIAL ABCD FEATURES

The following valuable information which appears in the ABCD type of directory is not to be found in the old-style city directory:

Number of dependents under sixteen;
Designation of home ownership.
Telephone Numbers on Street Guide.
Numerical Telephone Directory.
Nationally Advertised Brands.

In addition to these valuable features, the ABCD type of directory is more conservatively styled, printed on better paper and more beautifully bound, arranged for more convenient use and contains a much more complete civic section. Directory stands are maintained in the business district for the use of the general public.

THE HOUSEHOLDERS' SUPPLEMENT

After including every conceivable feature which would tend to make the directory as useful and attractive as possible, the originators of the ABCD type of directory made one more bold stroke—they established a guaranteed *home* circulation for advertising matter by issuing the Householders' Supplement and delivering it to the homes of the community. Every advertisement which appears in a Baldwin directory also appears in the Householders' Supplement, making the Baldwin Directory "America's greatest dollar-for-dollar advertising medium" today.

BALDWIN DIRECTORY CO., Inc.

EXPLANATION

All people sixteen years or over are listed.

Wives are listed with husbands, the wife being shown in parenthesis as follows: Smith Robt R (Mary L.)

The number of children under sixteen years is shown after the wife's name as follows: Smith Robt R (Mary L) 3.

The Ⓗ, both in the resident directory and the householders' directory designates ownership of the home.

In case of a natural widow this fact is shown with the name of the deceased husband in parenthesis, whenever possible, as follows: Smith Mary L (wid Robt R).

The occupation and place of employment are shown as follows: Smith Robert R (Mary L) clk Hub Clothing Co.

The residence of each person is shown, "h" denoting a householder or head of the family, "r" denoting people in the home. Only one person at each home should be shown with the "h." Thus, a circular mailed to each householder will reach every home in the city.

Married women, engaged in some other occupation than housekeeping, are listed individually in additon to their regular listing with their husbands, as follows: Smith Mary L (Mrs Robt R) bkpr Henry Jones & Co r 210 Main.

Names in heavy type denote patrons of the directory and are usually the leading firms in each line of business.

Persons living outside the city limits and receiving mail in the country are marked RD.

The letters BD shown on some entries indicate Buyers Directory.

Colored is shown by a ©. The publishers are very careful in using this, but do not assume any responsibility in case of error.

This directory contains all the regular departments of the modern city directory and many features used by no other publisher in the United States.

A numerical telephone directory will be found in the back of the directory listing each telephone according to number.

A Rural Route Directory will be found in back of this volume.

The classified business directory lists each firm according to line of business.

The numerical street directory lists each street alphabetically and each house according to number, with the street intersections as they appear. After each householders name will be found his telephone number. In case he has no telephone the nearest telephone may be found. The Ⓗ denotes householders who own the house in which they live.

The buyers guide carries the printed messages of the city's leading business and professional firms arranged alphabetically according to classifications.

This directory shows the exact population of the city and environs at the present time.

BALDWIN DIRECTORY COMPANY, Inc.

1937 Population

of

ALBEMARLE

A	399
B	1,071
C	967
D	385
E	321
F	437
G	328
H	1,462
I	48
J	127
K	224
L	843
M	1,159
N	78
O	25
P	487
Q	——
R	493
S	1,079
T	648
U	47
V	34
W	553
X	——
Y	21
Z	7
Total	11,243

ALBEMARLE

NORTH CAROLINA

A GOOD PLACE TO LIVE

Albemarle is located in Stanly county, which lies in the Piedmont section of North Carolina. The county has diversified industries as well as diversified agriculture, and in this is extremely fortunate because the welfare of the county is not entirely dependent on one industry or one crop.

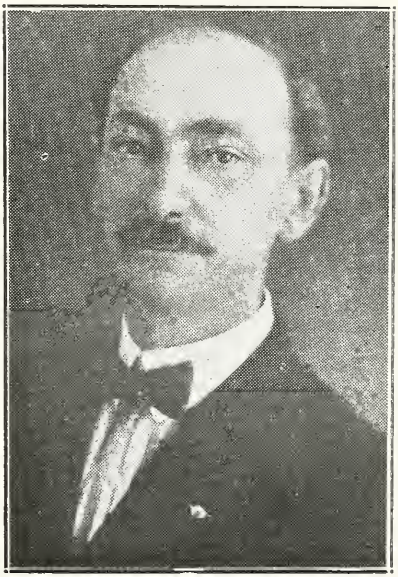

Mayor M. J. Harris

Albemarle is a town of home-owners and Stanly county is a county of farm owners. With a citizenship of the calibre which home and farm ownership indicates, it is easy to understand why Albemarle and Stanly county are ideal places to live, or to establish an industry.

Albemarle is a good place in which to live for many reasons. It is located in Piedmont North Carolina where the climate is regarded as ideal. In the summer, the temperature does not rise to an excessive point, and in the winter, it does not drop to a very low point. During the winter of 1936-37 the low point was 17 degrees. Rainfall totals approximately 50

inches annually which is sufficient to produce flowers, vegetables and other plants in abundance.

The majority of families contemplating Albemarle as a future home will naturally be interested in the schools, and in this particular Albemarle is extremely fortunate. There are four elementary schools within the city administrative school unit, and one large high school. The elementary schools are conveniently located in various parts of the city, and the buildings are adequate, one of them being a new building. The schools are operated for nine months each year.

There are approximately 600 students in the high school, and the high school plant is one of the best in the state. The building was erected in 1924, and two wings and a modern gymnasium have been added to the plant in recent years.

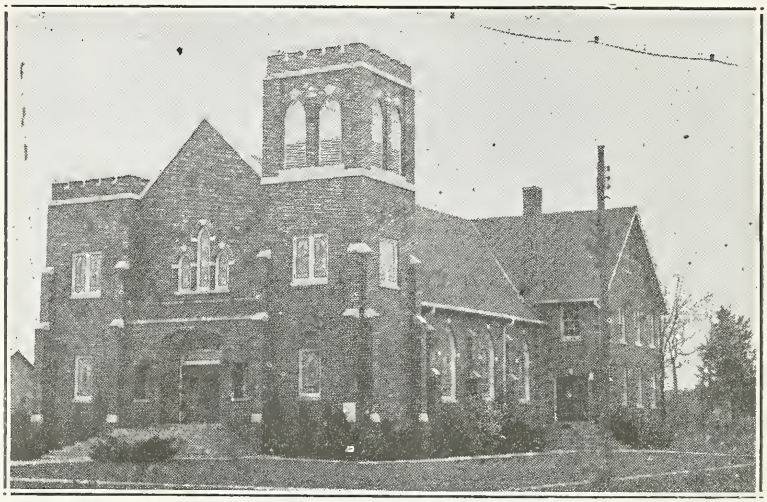

One of Albemarle's Churches

It is well to point out that Albemarle schools have long been noted for their excellent faculties. The standards for a teacher have been kept at a high level, and the excellent records which have been made by students who have gone to college are evidences of the quality of work which is done in the local schools.

At Misenheimer, some 10 miles north of Albemarle, is located Pfeiffer Junior College, one of the best colleges of its type to be found in this section of the country. The new plant recently completed at a cost of over a quarter of a million dollars, is one of the best in the country. Annual

costs to students run as low as $160. If you have boys and girls who are approaching the college age, it would be well to investigate the possibilities of this institution.

In Albemarle there are fourteen churches, representing the various denominations to be found in this part of the country. The value of church property in Albemarle will run between $500,000 and $1,000,000.

Homes for rent in Albemarle are not as plentiful as they should be, but persons who are interested in making a permanent home here will find it no trouble to have a house built for them. There are a number of individuals in Albemarle who are continually building houses for rent and sale, and they are always glad to build and rent houses to desirable citizens.

Persons who are interested in buying or building a home in Albemarle will find prices on property are not excessive. There are quite a number of desirable homes which can be bought at reasonable figures, and there are a large number of desirable lots which are available for new homes. There are a number of apartment buildings in Albemarle, and new ones are being built every year.

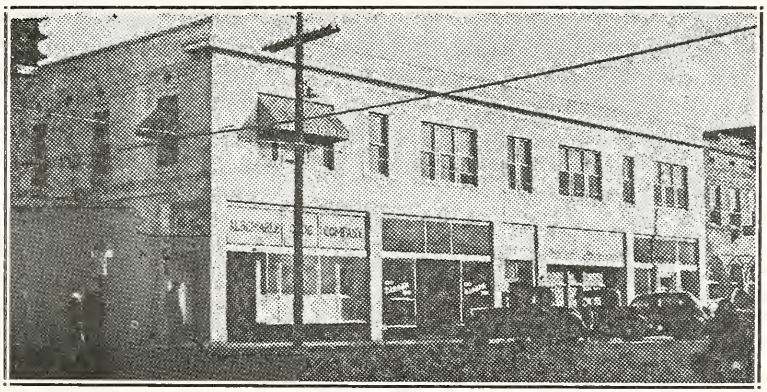

Business Block on S. Second St.

If you are interested in renting or buying a home, we suggest that you write to the secretary of the Albemarle Chamber of Commerce, and you will receive full information about available homes in Albemarle.

INDUSTRIAL POSSIBILITIES

Albemarle has much to offer industrial organizations which may be interested in locating in this section of the country. At the present time, we have two large cotton mills, consisting of 17 separate textile units,

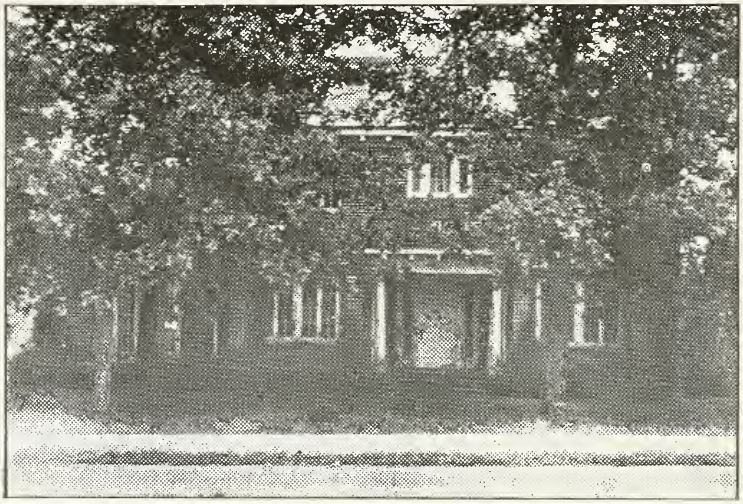

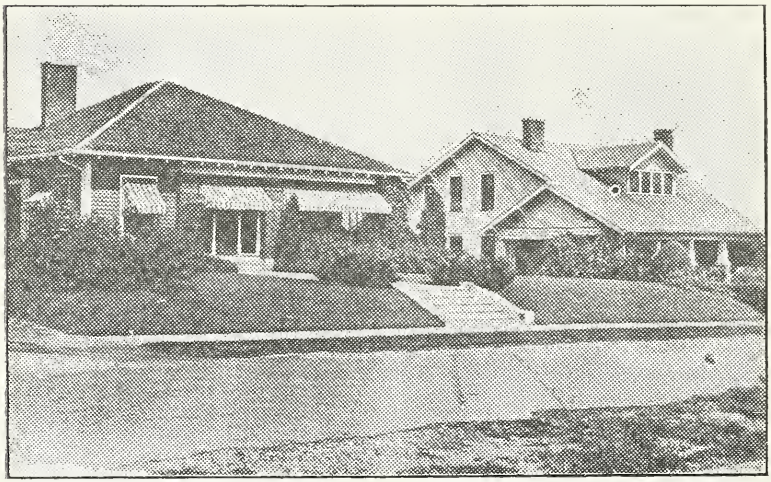

HOMES

two large hosiery mills, one fixture and mantel company, two lumber plants, and two flour mills as well as quite a few smaller industries. All of them are being operated successfully, and their payrolls mean much to the business life of the community.

Sites for industrial plants are available at reasonable prices, and some concessions of various kinds may be secured for manufacturers who expect to employ local labor.

The town and county governments have always been eminently fair to industry in Stanly county, and since this attitude of fairness is one of the qualities of our citizenship, industry need have no fear of future governing bodies.

Power is available at reasonable rates. Albemarle has a municipal distributing plant, and power is purchased from the Duke Power Company. Seven miles from Albemarle on the Yadkin River at Badin are two power dams which supply the power used in the operation of the Carolina Aluminum Company, largest single-unit aluminum plant in the world. At Norwood, eleven miles south of Albemarle, the Carolina Power and Light Company has a power dam, and there is another dam at High Rock in Davidson county just north of Stanly county. Approximately 30 per cent of the hydro-electric power generated in North Carolina, is generated on the Yadkin River within a comparatively short distance of Albemarle. Power is one thing that would certainly not be lacking to manufacturers who are interested in Albemarle as a location.

MUNICIPAL FACILITIES

Albemarle is a well-paved town, with the majority of the residential streets either paved with concrete or with gravel and tar.

The water system, adequate for a community of 50,000 population, is a source of pride to the citizenship of this community. A beautiful lake three miles from Albemarle is the source of supply. The water is given a high rating by the state board of health.

Work is now progressing on a new sewage treatment plant and an incinerator, both of which are to cost about $280,000. They will meet the needs of the community for many years to come.

Ample protection from fire is furnished by a well-trained fire department which has adequate fire-fighting equipment.

Albemarle's electric and water rates to consumers are lower than the average. The profit from the sale of water and power makes it possibl to operate the municipality without levying any taxes except for debt service. Albemarle's tax rate is $1.25 while the county rate is $1.00.

The Albemarle Telephone Company owns the local telephone facilities, and has spent thousands of dollars in recent years in improving their facilities. Long distance connections are made promptly through the Bell system. The Western Union Telegraph Company maintains an office here.

STATE PARKS

Seven miles east of Albemarle in the Uwharrie Mountains is located Morrow Mountain State Park. It contains 4,000 acres of mountain forests as well as some open land. Much of the park is virgin territory and is unusually beautiful and attractive. At the present time the Federal government is developing the park by clearing out the undergrowth, building scenic roads and trails, a large swimming pool, cabins for rent to visitors, picnic grounds, and other requisites for a park that will draw thousands of visitors every year. Many Albemarle people are planning to build summer homes in the vicinity of the park.

ALBEMARLE'S ORGANIZATIONS

Albemarle has two alert civic clubs, the Albemarle Lions Club and the Albemarle Rotary Club. Both have memberships of between 35 and 45. In addition to a large number of fraternal organizations, there are a number of social clubs, including two golf clubs in the county, one at nearby Badin and one in Albemarle.

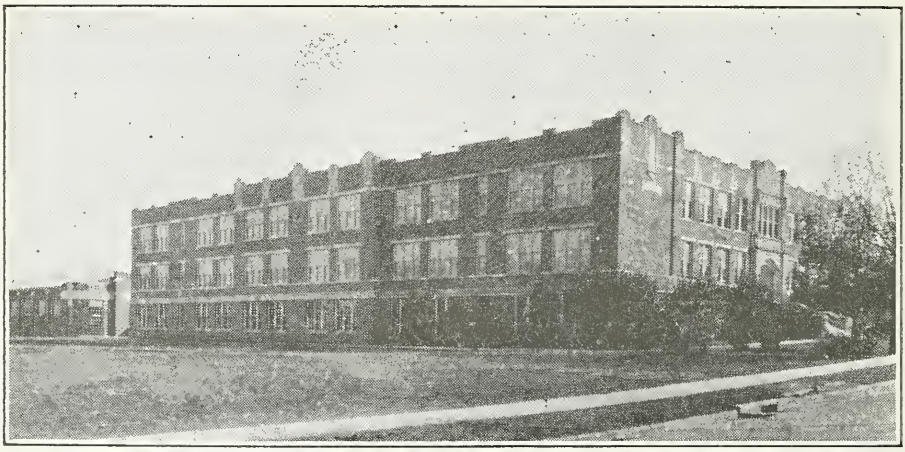

Albemarle High School

The Albemarle Merchants' Association has been operating for a long number of years, and is rendering a valuable service to the community.

The Albemarle Chamber of Commerce was organized in 1936, and has undertaken some worthwhile projects since its inception. It is gaining strength, and bids fair to be one of the town's most valuable organiaztions in the years to come.

FORM OF GOVERNMENT

Mayor and five aldermen, elected by vote of people.

POPULATION

Albemarle, 3,600; Greater Albemarle, 12,000; Stanly county, 32,000.

LOCATION

Forty miles northeast of Charlotte; 30 miles south of Salisbury; 50 miles west of Pinehurst; and 119 miles from Raleigh, the state capital.

ALTITUDE

Seven hundred feet.

TEMPERTURE

Average temperature for year is 61.6 degrees. Average temperature for Pinehurst, famous winter resort, is 62.4 degrees. Rainfall for year is approximately 50 inches.

ASSESSED VALUATION

Albemarle, $6,000,000; Stanly county, $23,000,000.

POST OFFICE RECEIPTS

(1936) $28,419.66.

TELEPHONES

Eight hundred. Long-distance connection through Southern Bell Telephone and Telegraph Company.

ELECTRIC CUSTOMERS

One thousand one hundred forty.

CHURCHES

Fourteen, representing leading denominations.

BUILDING AND CONSTRUCTION

Thousands of dollars are spent every year in Albemarle for improving homes as well as building new ones. Business houses have practically all been modernized in the past five years.

INDUSTRY

Seventeen textile plants, with their 200,000 spindles, keep 2,100 employees at work in Albemarle. Two large hosiery mills, employing 1,000 persons, produce 3,000 dozen pairs of silk hosiery daily. Other industries include large monument factory, fixture and mantel company, foundry,

two large flour mills, two lumber plants, as well as a number of smaller industries.

RETAIL TRADE

Albemarle is the shopping center for Stanly county folks as well as two or three nearby counties. Albemarle's stores are as modern as can be found in the state.

NEWSPAPERS

Two—The Albemarle Tribune, a weekly and the Stanly News and Press, a semi-weekly with over 4,000 circulation.

HOSPITALS

Two public hospitals, functioning under the supervision of the Duke Endowment.

HOTELS

Two modern hotels.

THEATRES

Two modern, comfortable theatres, showing the latest releases from Hollywood.

TRANSPORTATION

Albemarle is served by the Winston-Salem Southbound Railroad, and by the Yadkin Railroad, a branch of the Southern Railway. The Southeastern Express Company and the Railway Express both give excellent service in Albemarle. Delivery to and from Albemarle is made in quick,

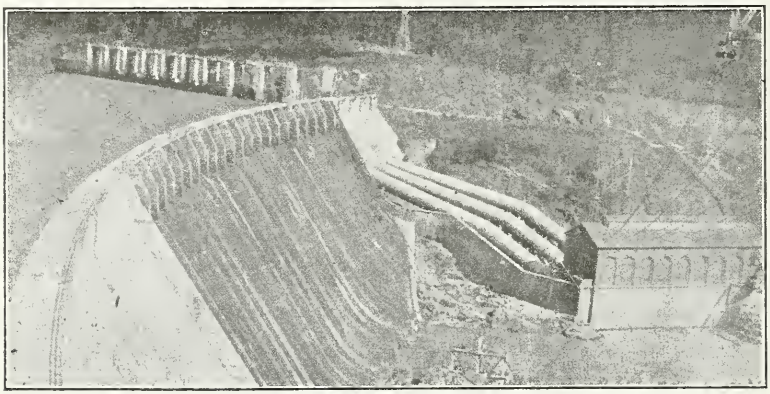

Power Dam at Badin

efficient manner. The Carolina Coach Company which operates a line from Charlotte to Raleigh, via Albemarle. The buses are large and comfortable, and connection is made with other lines at various points. A bus line also operates between Albemarle and Salisbury.

AUDITORIUMS

Large high school auditorium as well as an Armory building with an auditorium of larger seating capacity.

HIGHWAYS

Paved highways lead into Albemarle from every direction. Federal highway No. 52 which traverses the state from north to south passes through Albemarle. State Highway No. 27 leads from Charlotte to Albemarle; and highway No. 73 comes from Concord through Albemarle and on towards Raleigh.

EDUCATION

Albemarle has five elementary schools, and one large high school, all housed in modern buildings. The high school plant is one of the best arranged and equipped in the state. Ten miles north of Albemarle is

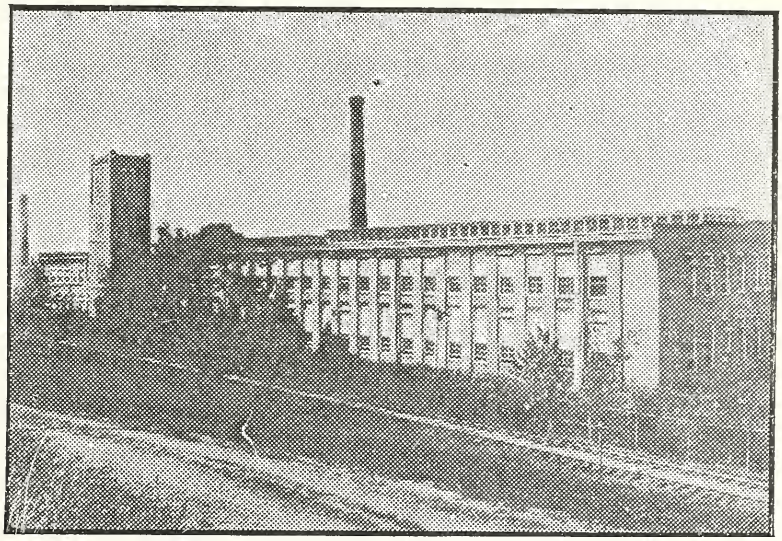

A Textile Mill in Albemarle

Pfeiffer Junior College, an endowed A-grade institution, offering college courses at a total minimum cost to students of approximately $160 annually. There are approximately 2,500 students in Albemarle schools, and teachers have a nine-months term.

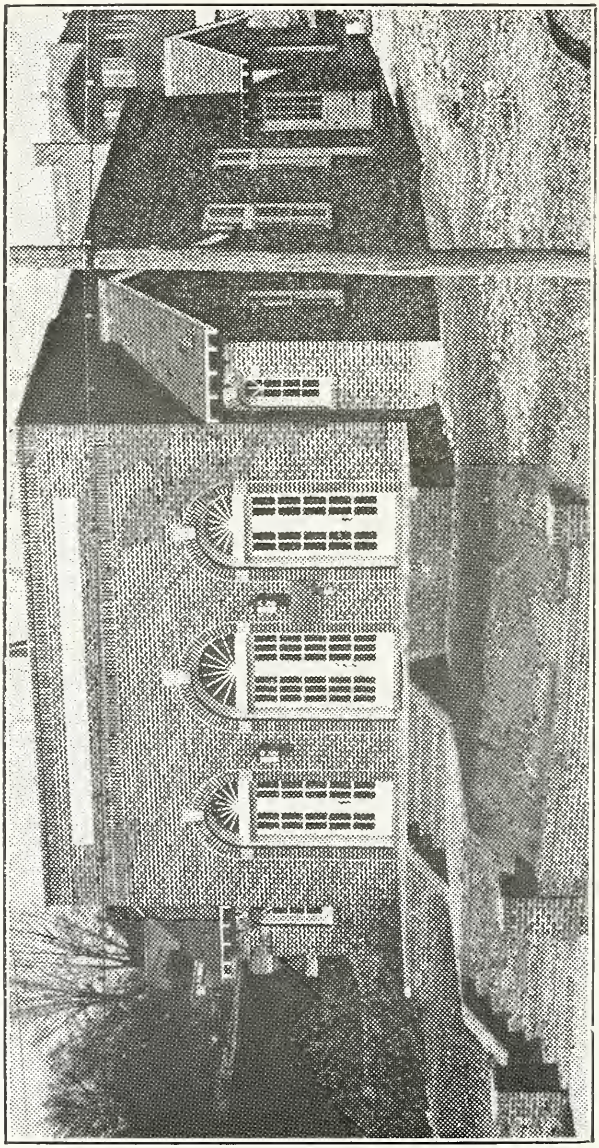

American Legion Hut

LIBRARIES

Stanly County Public Library has 8,500 volumes. The Library has experienced a steady growth in recent years, and under the guiding hand of a capable librarian, this institution is rendering a great service to Albemarle and Stanly county. The library facilities are widely used.

CITY STATISTICS

Total mileage of paved and graveled streets, 15 miles; miles of water mains, 16 1-2, with 1,320 connections. Daily pumping capacity of pumps at municipal water works, 1,500,000 gallons; present average daily consumption, 750,000 gallons. Fire department is modernly equipped and has an efficient company of fire fighters, thus insuring a low fire insurance rate.

FINANCIAL INSTITUTIONS

Albemarle has two banks, the Cabarrus Bank and Trust Company, and the First National Bank, both strong, growing institutions. Two Building and Loan Associations, the Albemarle Building and Loan Association and the Home Builders Association, are both lending thousands of dollars each year for building and buying homes.

AGRICULTURE

Principal crops in Stanly county are cotton, corn, wheat, lespedeza, and trucking crops. Farmers practice the live-at-home principles of farming, and this makes for a substantial farming class. A farm agent as well as a home agent, employed by the county, are both continually working towards improving farming practices as well as housekeeping.

INVITATION

You have an invitation to move to Albemarle and become one of our citizens. You will find that we will make you feel at home. If you are interested in locating an industrial plant here, you will also find that all authorities as well as the entire citizenship will give you the sort of co-operation that you will want and need.

For further information write Albemarle Chamber of Commerce, Albemarle, N. C.

GET YOUR CIT Y TO JOIN THE BALDWIN FAMILY

OF SATISFIED DIRECTORY USERS

Some of the City Directories Published by Us in 1935-1936:

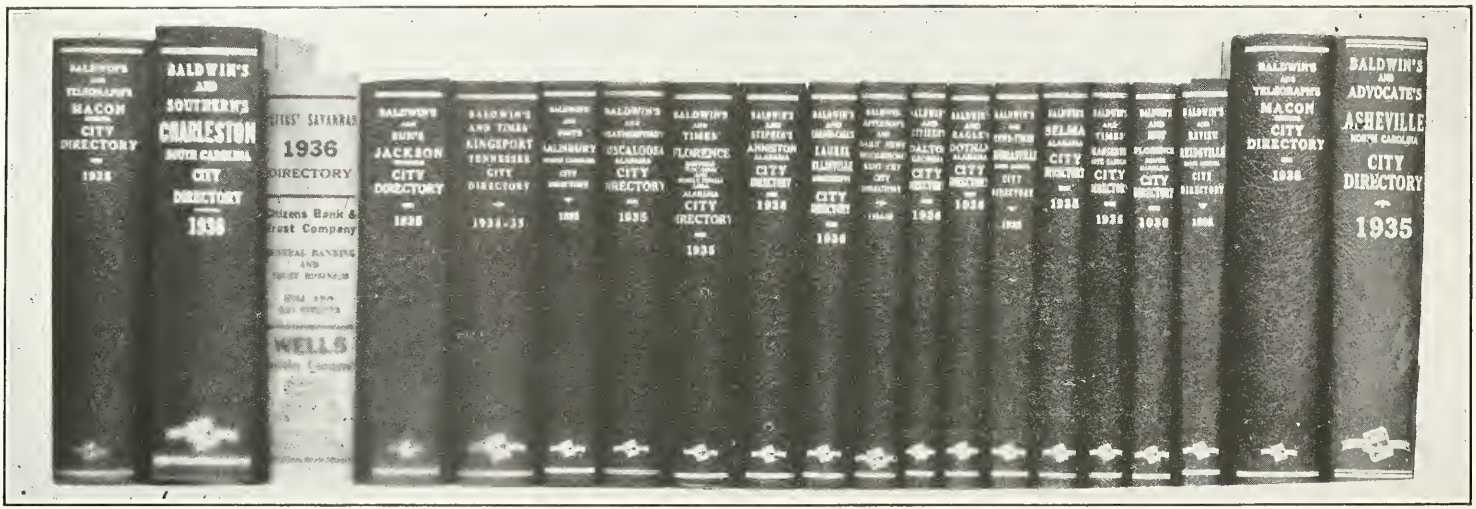

BALDWIN DIRECTORY COMPANY, Inc.

PUBLISHERS OF AMERICA'S FINEST CITY DIRECTORY

Long Distance Phone 1368 Charleston, South Carolina

BALDWIN'S

ALBEMARLE

NORTH CAROLINA

MISCELLANEOUS DIRECTORY

1937

Containing valuable information concerning local, state and national governments with the names of United States senators and representatives; county seats and populations and other useful information

Copyright 1937 By Baldwin Directory Company, Inc.
Charleston, S. C.

UNITED STATES GOVERNMENT

FRANKLIN DELANO ROOSEVELT, President
JOHN NANCE GARNER, Vice-President

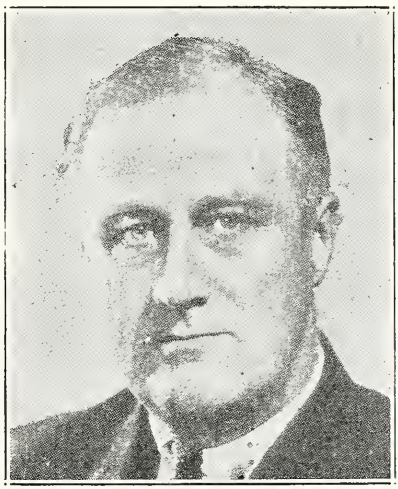

FRANKLIN DELANO ROOSEVELT
President of the United States

THE CABINET

CORDELL HULL	Secretary of State
HENRY MORGENTHAU	Secretary of the Treasury.
HARRY H. WOODRING	Secretary of War.
HOMER STILLE CUMMINGS	Attorney General.
CLAUDE A. SWANSON	Secretary of the Navy
HAROLD L. ICKES	Secretary of the Interior.
HENRY AGARD WALLACE	Secretary of Agriculture
DANIEL CALHOUN ROPER	Secretary of Commerce.
FRANCES PERKINS	Secretary of Labor.

THE SUPREME COURT

CHARLES EVANS HUGHES—Chief Justice

Associates—Hugo Black, James Clark McReynolds, Louis Dembitz Brandeis, George Sutherland, Pierce Butler, Harlan F. Stone, Owen J. Roberts, Benjamin N. Cardozo.

GOVERNMENT OFFICIALS

WILLIAM ALEXANDER JULIAN	Treasurer of the United States
J. F. T. O'CONNER	Comptroller of Currency
NELLIE TAYLOE ROSS	Director of the Mint
EDWARD E. JONES	Register of the Treasury
ALVIN W. HALL	Director of the Bureau of Engraving
GENERAL J. L. DEWITT	Quartermaster General of the Army
MAJOR GENERAL ROBERT U. PATTERSON	Surgeon General of the Army
REAR ADMIRAL O. G. MURFIN	Judge Advocate General of the Navy
BRIG. GEN. HUGH MATTHEWS	Quartermaster General of the Navy
CHARLES F. MARVIN	Chief of the Weather Bureau
JOHN F. MOHLER	Chief of the Bureau of Animal Industry
O. E. REED	Chief of the Bureau of Dairy Industry
WILLIAM A. TAYLOR	Chief of the Bureau of Plant Industry

UNITED STATES SENATE

D—Democrats, 75; R—Republicans, 16; P—Progressives, 1; FL—Farmer-Labor, 2; IR—Independent Republicans, 1; Total, 96. One Seat Vacant.

NAME	CITY	STATE
Adams, Alva B. (D)	Pueblo	Colorado
Andrews, Charles O. (D)	Orlando	Florida
Ashurst, Henry F. (D)	Prescott	Arizona
Austin, Warren R. (R)	Burlington	Vermont
Bachman, Nathan L. (D)	Chattanooga	Tennessee
Bailey, Josiah W. (D)	Raleigh	North Carolina
Bankhead, John H., 2d (D)	Jasper	Alabama
Barkley, Alben W. (D)	Paducah	Kentucky
Bilbo, Theodore G. (D)	Poplarville	Mississippi
Mrs. Bibb Graves (D)	Montgomery	Alabama
Bone, Homer T. (D)	Tacoma	Washington
Borah, William E. (R)	Boise	Idaho
Bridges, H. Styles (R)	East Concord	New Hampshire
Brown, Fred H. (D)	Somersworth	New Hampshire
Brown, Prentiss M. (D)	St. Ignace	Michigan
Bulkley, Robert J. (D)	Cleveland	Ohio
Bulow, William J. (D)	Beresford	South Dakota
Burke, Edward R. (D)	Omaha	Nebraska
Byrd, Harry Flood (D)	Berryville	Virginia
Byrnes, James F. (D)	Spartanburg	South Carolina
Capper, Arthur (R)	Topeka	Kansas
Caraway, Hattie W. (D)	Jonesboro	Arkansas
Chavez, Dennis (D)	Albuquerque	New Mexico
Clark, Bennett Champ (D)	LaDue Village, St. Louis County	Missouri
Connally, Tom (D)	Marlin	Texas
Copeland, Royal S. (D)	New York City	New York
Davis, James J. (R)	Pittsburgh	Pennsylvania
Dieterich, William H. (D)	Beardstown	Illinois
Donahey, Vic (D)	Huntsville, R. F. D.	Ohio
Duffy, F. Ryan (D)	Fond du Lac	Wisconsin
Ellender, Allen J. (D)	Houma	Louisiana
Frazier, Lynn J. (R)	Hoople	North Dakota
George, Walter F. (D)	Vienna	Georgia
Gerry, Peter G. (D)	Warwick	Rhode Island
Gibson, Ernest W. (R)	Brattleboro	Vermont
Gillette, Guy M. (D)	Cherokee	Iowa
Glass, Carter (D)	Lynchburg	Virginia
Green, Theodore F. (D)	Providence	Rhode Island
Guffey, Joseph F. (D)	Pittsburgh	Pennsylvania
Hale, Frederick (R)	Portland	Maine
Harrison, Pat (D)	Gulfport	Mississippi
Hatch, Carl A. (D)	Clovis	New Mexico

UNITED STATES SENATE (Continued)

Hayden, Carl (D)	Phoenix	Arizona
Herring, Clyde L. (D)	Des Moines	Iowa
Holt, Rush D. (D)	Weston	West Virginia
Hughes, James H. (D)	Dover	Delaware
Johnson, Edwin C. (D)	Denver	Colorado
Johnson, Hiram W. (R)	San Francisco	California
King, William H. (D)	Salt Lake City	Utah
La Follette, Robert M., Jr. (P)	Madison	Wisconsin
Lee, Josh (D)	Norman	Oklahoma
Lewis, J. Hamilton (D)	Chicago	Illinois
Lodge, Henry Cabot, Jr. (R)	Beverly	Massachusetts
Logan, M. M. (D)	Bowling Green	Kentucky
Lonergan, Augustine (D)	Hartford	Connecticut
Lundeen, Ernest (FL)	Edina Village, Minneapolis	Minnesota
McAdoo, William Gibbs (D)	Los Angeles	California
McCarran, Pat (D)	Reno	Nevada
McGill, George (D)	Wichita	Kansas
McKellar, Kenneth (D)	Memphis	Tennessee
McNary, Charles L. (R)	Salem	Oregon
Maloney, Francis T. (D)	Meriden	Connecticutt
Minton, Sherman (D)	New Albany	Indiana
Moore, A. Harry (D)	Jersey City	New Jersey
Murray, James E. (D)	Butte	Montana
Neely, Matthew M. (D)	Fairmont	West Virginia
Norris, George W. (IR)	McCook	Nebraska
Nye, Gerald P. (R)	Cooperstown	North Dakota
O'Mahoney, Joseph C. (D)	Cheyenne	Wyoming
Overton, John H. (D)	Alexandria	Louisiana
Pepper, Claude (D)	Tallahassee	Florida
Pittman, Key (D)	Tonopah	Nevada
Pope, James P. (D)	Boise	Idaho
Radcliffe, George L. (D)	Baltimore	Maryland
Reynolds, Robert R. (D)	Asheville	North Carolina
Robinson, Joseph T. (D)	Little Rock	Arkansas
Russell, Richard B., Jr. (D)	Winder	Georgia
Schwartz, H. H. (D)	Casper	Wyoming
Schwellenbach, Lewis B. (D)	Seattle	Washington
Sheppard, Morris (D)	Texarkana	Texas
Shipstead, Henrik (FL)	Miltona	Minnesota
Smathers, William H. (D)	Atlantic City	New Jersey
Smith, Ellison D. (D)	Lynchburg	South Carolina
Steiwer, Frederick (R)	Portland	Oregon
Thomas, Elbert D. (D)	Salt Lake City	Utah
Thomas, Elmer (D)	Medicine Park	Oklahoma
Townsend, John G., Jr. (R)	Selbyville	Delaware
Truman, Harry S. (D)	Independence	Missouri
Tydings, Millard E. (D)	Havre de Grace	Maryland
Vandenberg, Arthur H. (R)	Grand Rapids	Michigan
Van Nuys, Frederick (D)	Indianapolis	Indiana
Wagner, Robert F. (D)	New York City	New York
Walsh, David I. (D)	Clinton	Massachusetts
Wheeler, Burton K. (D)	Butte	Montana
White, Wallace H., Jr. (R)	Auburn	Maine

HOUSE OF REPRESENTATIVES

D—Democrats, 333; R—Republicans, 88; P—Progressives, 8; FL—Farmer-Labor, 5; Total, 435. One Seat Vacant.

NAME	CITY	STATE
Aleshire, Arthur W. (D)	Springfield	Ohio
Allen, A Leonard (D)	Winnfield	Louisiana
Allen, Leo E. (R)	Galena	Illinois
Allen, Robert G. (D)	Greensburg	Pennsylvania
Allen, William F. (D)	Seaford	Delaware
Amlie, Thomas R. (P)	Elkhorn	Wisconsin
Anderson, C. Arthur (D)	Lemay, St. Louis County, Mo.	Missouri
Andresen, August H (R)	Red Wing	Minnesota
Andrew, Walter G (R)	Buffalo	New York
Arends, Leslie C. (R)	Melvin	Illinois
Arnold, Laurence F. (D)	Newton	Illinois
Ashbrook, William A. (D)	Johnstown	Ohio
Atkinson, Richard M. (D)	Nashville	Tennessee
Bacon, Robert L. (R)	Old Westbury	New York
Bankhead, William B. (D)	Jasper	Alabama
Barden, Graham A. (D)	New Bern	North Carolina

UNITED STATES HOUSE OF REPRESENTATIVES (Continued)

Barry, William B. (D)	Hollis, Jamaica	New York
Bates, George J. (R)	Salem	Massachusetts
Beam, Harry P. (D)	Chicago	Illinois
Beiter, Alfred F. (D)	Williamsville	New York
Bell, C. Jasper (D)	Blue Springs	Missouri
Bernard, John T. (FL)	Eveleth	Minnesota
Biermann, Fred (D)	Decorah	Iowa
Bigelow, Herbert S. (D)	Cincinnati	Ohio
Binderup, Charles G. (D)	Minden	Nebraska
Bland, Schuyler Otis (D)	Newport News	Virginia
Bloom, Sol (D)	New York City	New York
Boehne, John W., Jr. (D)	Evansville	Indiana
Boileau, Gerald J. (P)	Wausau	Wisconsin
Boland, Patrick J. (D)	Scranton	Pennsylvania
Boren, Lyle H. (D)	Seminole	Oklahoma
Boyer, Lewis L. (D)	Quincy	Illinois
Boykin, Frank W. (D)	Mobile	Alabama
Boyland, John J. (D)	New York City	New York
Bradley, Michael J. (D)	Philadelphia	Pennsylvania
Brewster, Ralph O. (R)	Dexter	Maine
Brooks, Overton (D)	Shreveport	Louisiana
Brown, Paul (D)	Elberton	Georgia
Buchanan, James P (D)	Brenham	Texas
Buck, Frank H. (D)	Vacaville	California
Buckler, R. T. (FL)	Crookston, R. F. D.	Minnesota
Buckley, Charles A. (D)	New York City	New York
Bulwinkle, Alfred L. (D)	Gastonia	North Carolina
Burch, Thomas G. (D)	Martinsville	Virginia
Burdick, Usher L. (R)	Williston	North Dakota
Byrne, William T. (D)	Loudonville	New York
Caldwell, Millard F. (D)	Milton	Florida
Cannon, Clarence (D)	Elsberry	Missouri
Cannon, Raymond J. (D)	Milwaukee	Wisconsin
Carlson, Frank (R)	Concordia	Kansas
Carter, Albert E. (R)	Oakland	California
Cartwright, Wilburn (D)	McAlester	Oklahoma
Case, Francis H. (R)	Custer	South Dakota
Casey, Joseph E. (D)	Clinton	Massachusetts
Celler, Emanuel (D)	Brooklyn	New York
Champion, Edwin V. (D)	Peoria	Illinois
Chandler, Walter (D)	Memphis	Tennessee
Chapman, Virgil (D)	Paris	Kentucky
Church, Ralph E. (R)	Evanston	Illinois
Citron, William M. (D)	Middletown	Connecticut
Clark, D. Worth (D)	Pocatello	Idaho
Clark, J. Bayard (D)	Fayetteville	North Carolina
Clason, Charles R. (R)	Springfield	Massachusetts
Claypool, Harold K. (D)	Chillicothe	Ohio
Cluett, E. Harold (R)	Troy	New York
Cochran, John J. (D)	St. Louis	Missouri
Coffee, Harry B. (D)	Chadron	Nebraska
Coffee, John M. (D)	Tacoma	Washington
Colden, Charles J. (D)	San Pedro	California
Cole, William P., Jr. (D)	Glenarm, R. F. D.	Maryland
Cole, W. Sterling (R)	Bath	New York
Collins, Ross A. (D)	Meridian	Mississippi
Colmer, William M. (D)	Pascagolua	Mississippi
Connery, William P., Jr. (D)	Lynn	Massachusetts
Cooley, Harold D. (D)	Nashville	North Carolina
Cooper Jere (D)	Dyersburg	Tennessee
Costello, John M. (D)	Hollywood	California
Cox, E. E. (D)	Camilla	Georgia
Cravens, Ben (D)	Fort Smith	Arkansas
Crawford, Fred L. (R)	Saginaw	Michigan
Creal, Edward W. (D)	Hodgenville	Kentucky
Crosby, Charles N. (D)	Meadville	Pennsylvania
Crosser, Robert (D)	Cleveland	Ohio
Crowe, Eugene B. (D)	Bedford	Indiana
Crowther, Frank (R)	Schenectady	New York
Culkin, Francis D. (R)	Oswego	New York
Cullen, Thomas H. (D)	Brooklyn	New York
Cummings, Fred (D)	Fort Collins	Colorado
Curley, Edward W. (D)	New York City	New York
Daly, J. Burwood (D)	Philadelphia	Pennsylvania
Deen, Braswell (D)	Alma	Georgia
Delaney, John J. (D)	Brooklyn	New York
Dempsey, John J. (D)	Santa Fe	New Mexico
De Muth, Peter J. (D)	Pittsburgh	Pennsylvania
DeRouen, Rene L. (D)	Ville Platte	Louisiana
Dickstein, Samuel (D)	New York City	New York
Dies, Martin (D)	Jasper and Orange	Texas
Dingell, John D. (D)	Detroit	Michigan

UNITED STATES HOUSE OF REPRESENTATIVES (Continued)

Dirksen, Everett M. (R)	Pekin	Illinois
Disney, Wesley E. (D)	Tulsa	Oklahoma
Ditter, J. William (R)	Ambler	Pennsylvania
Dixon, Joseph A. (D)	Cincinnatti	Ohio
Dockweiler, John F. (D)	Los Angeles	California
Dondero, Geo. A. (R)	Royal Oak	Michigan
Dorsey, Frank J. G. (D)	Philadelphia	Pennsylvania
Doughton, Robert L. (D)	Laurel Springs	North Carolina
Douglas, Fred J. (R)	Utica	New York
Dowell, Cassius C. (R)	Des Moines	Iowa
Doxey, Wall (D)	Holly Springs	Mississippi
Drew, Ira W. (D)	Philadelphia	Pennsylvania
Drewry, Patrick H (D)	Petersburg	Virginia
Driver, William J. (D)	Osceola	Arkansas
Duncan, Richard M. (D)	St. Joseph	Missouri
Dunn, Matthew A. (D)	Mt. Oliver, Pittsburgh	Pennsylvania
Eaton, Charles A. (R)	Plainsfield	New Jersey
Eberharter, Herman P. (D)	Pittsburgh	Pennsylvania
Eckert, Charles R. (D)	Beaver	Pennsylvania
Edmiston, Andrew (D)	Weston	West Virginia
Eicher, Edward C. (D)	Washington	Iowa
Ellenbogen, Henry (D)	Pittsburgh	Pennsylvania
Engel, Albert J. (R)	Lake City	Michigan
Englebright, Harry L. (R)	Nevada City	California
Evans, Marcellus H. (D)	Brooklyn	New York
Faddis, Charles I. (D)	Waynesburg	Pennsylvania
Farley, James I. (D)	Auburn	Indiana
Ferguson, Phil (D)	Woodward	Oklahoma
Fernandez, Joachim O. (D)	New Orleans	Louisiana
Fish, Hamilton (R)	Garrison	New York
Fitzgerald, William J. (D)	Norwich	Connecticut
Fitzpatrick, James M. (D)	New York City	New York
Flannagan, John W., Jr. (D)	Bristol	Virginia
Flannery, J. Harold (D)	Pittston	Pennsylvania
Fleger, Anthony A. (D)	Parma, Cleveland	Ohio
Fletcher, Brooks (D)	Marion	Ohio
Focht, Benjamin K. (R)	Lewisburg	Pennsylvania
Forand, Aime J. (D)	Central Falls	Rhode Island
Ford, Aaron Lane (D)	Ackerman	Mississippi
Ford, Thomas F. (D)	Los Angeles	California
Frey, Oliver W. (D)	Allentown	Pennsylvania
Fries, Frank W. (D)	Carlinville	Illinois
Fuller, Claude A. (D)	Eureka Springs	Arkansas
Fulmer, Hampton P. (D)	Orangeburg	South Carolina
Gambrill, Stephen W. (D)	Laurel	Maryland
Garrett, Clyde L. (D)	Eastland	Texas
Gasque, Allard H. (D)	Florence	South Carolina
Gavagan, Joseph A. (D)	New York City	New York
Gearhart, Bertrand W. (R)	Fresno	California
Gehrmann, Bernard J. (P)	Mellen, R. F. D.	Wisconsin
Gifford, Charles L. (R)	Cotuit	Massachusetts
Gilchrist, Fred C. (R)	Laurens	Iowa
Gildea, James H. (D)	Coaldale	Pennsylvania
Gingery, Don (D)	Clearfield	Pennsylvania
Goldsborough, T. Alan (D)	Denton	Maryland
Goodwin, Philip A. (R)	Coxsacki	New York
Gray, Finlay H. (D)	Connersville	Indiana
Gray, Joseph (D)	Spangler	Pennsylvania
Green, Robert A. (D)	Starke	Florida
Greenwood, Arthur H. (D)	Washington	Indiana
Greever, Paul R. (D)	Cody	Wyoming
Gregory, Noble J. (D)	Mayfield	Kentucky
Griffith, John K. (D)	Slidell	Lousiana
Griswold, Glenn (D)	Peru	Indiana
Guyer, U. S. (R)	Kansa City	Kansas
Gwynne, John W. (R)	Waterloo	Iowa
Haines, Harry L. (D)	Red Lion	Pennsylvania
Halleck, Charles A. (R)	Rensselaer	Indiana
Hamilton, Norman R. (D)	Portsmouth	Virginia
Hancock, Clarence E. (R)	Syracuse	New York
Hancock, Frank (D)	Oxford	North Carolina
Harlan, Byron B. (D)	Dayton	Ohio
Harrington, Vincent F. (D)	Sioux City	Iowa
Hart, Edward J. (D)	Jersey City	New Jersey
Harter, Dow W. (D)	Akron	Ohio
Hartley, Fred A., Jr. (R)	Kearny	New Jersey
Havenner, Franck R. (P)	San Francisco	California
Healey, Arthur D. (D)	Somerville	Massachusetts
Hendricks, Joe (D)	De Land	Florida
Hennings, Thomas C., Jr. (D)	St. Louis	Missouri
Higgins, John P. (D)	Boston	Massachusetts
Hildebrandt, Fred H. (D)	Watertown	South Dakota

UNITED STATES HOUSE OF REPRESENTATIVES (Continued)

Hill, Knute (D)	Prosser	Washington
Hill, Lister (D)	Montgomery	Alabama
Hill, R. P. (D)	Oklahoma City	OKlahoma
Hobbs, Sam (D)	Selma	Alabama
Hoffman, Clare E. (R)	Allegan	Michigan
Holmes, Pehr G. (R)	Worcester	Massachusetts
Honeyman, Nan W. (D)	Portland	Oregon
Hook, Frank E. (D)	Ironwood	Michigan
Hope, Clifford R. (R)	Garden City	Kansas
Houston, John M. (D)	Newton	Kansas
Hull, Merlin (P)	Black River Falls	Wisconsin
Hunter, John F. (D)	Toledo	Ohio
Imhoff, Lawrence E. (D)	St. Clairsville	Ohio
Izac, Ed. V. (D)	San Diego	California
Jacobsen, William S. (D)	Clinton	Iowa
Jarman, Pete (D)	Livingston	Alabama
Jarrett, Benjamin (R)	Farrell	Pennsylvania
Jenckes, Virginia E. (D)	Terre Haute	Indiana
Jenkins, Thomas A. (R)	Ironton	Ohio
Johnson, Dewey W. (FL)	Minneapolis	Minnesota
Johnson, George W. (D)	Parkersburg	West Virginia
Johnson, Jed (D)	Anadarko	Oklahoma
Johnson, Luther A. (D)	Corsicana	Texas
Jones, Marvin (D)	Amarillo	Texas
Kee, John (D)	Bluefield	West Virginia
Keller, Kent E. (D)	Ava	Illinois
Kelly, Edward A. (D)	Chicago	Illinois
Kelly, George B. (D)	Rochester	New York
Kennedy, Ambrose J. (D)	Baltimore	Maryland
Kennedy, Martin J. (D)	New York City	New York
Kenney, Edward A. (D)	Cliffside Park	New Jersey
Keogh, Eugene J. (D)	Brooklyn	New York
Kerr, John H. (D)	Warrenton	North Carolina
Kinzer, J. Roland (R)	Lancaster	Pennsylvania
Kirwan, Michael J. (D)	Youngstown	Ohio
Kitchens, Wade H. (D)	Magnolia	Arkansas
Kleberg, Richard M. (D)	Corpus Christi	Texas
Kloeb, Frank L. (D)	Celina	Ohio
Kniffin, Frank C. (D)	Napoleon	Ohio
Knutson, Harold (R)	St. Cloud	Minnesota
Kocialkowski, Leo (D)	Chicago	Illinois
Kopplemann, Herman F. (D)	Hartford	Connecticut
Kramer, Charles (D)	Los Angeles	California
Kvale, Paul J. (FL)	Benson	Minnesota
Lambertson, William P. (R)	Fairview	Kansas
Lambeth, J. Walter (D)	Thomasville	North Carolina
Lamneck, Arthur P. (D)	Columbus	Ohio
Lanham, Fritz G. (D)	Fort Worth	Texas
Lanzetta, James J. (D)	New York City	New York
Larrabee, William H. (D)	New Palestine	Indiana
Lea, Clarence F. (D)	Santa Rosa	California
Leavy, Charles H. (D)	Spokane	Washington
Lemke, William (R)	Fargo	North Dakota
Lesinski, John (D)	Dearborn	Michigan
Lewis, David J. (D)	Cumberland	Maryland
Lewis, Lawrence (D)	Denver	Colorado
Long, Lewis M. (D)	Sandwich	Illinois
Lord, Bert (R)	Afton	New York
Lucas, Scott W. (D)	Havana	Illinois
Luce, Robert (R)	Waltham	Massachusetts
Luckey, Henry C. (D)	Lincoln	Nebraska
Ludlow, Lewis (D)	Indianapolis	Indiana
Luecke, John (D)	Escanaba	Michigan
McAndrews, James (D)	Chicago	Illinois
McClellan, John L. (D)	Malvern	Arkansas
McCormack, John W. (D)	Boston	Massachusetts
McFarlane, W. D. (D)	Graham	Texas
McGehee, Dan R. (D)	Meadville	Mississippi
McGranery, James P. (D)	Philadelphia	Pennsylvania
McGrath, John J. (D)	Hillsborough, San Mateo	California
McGroarty, John S. (D)	Tujunga	California
McKeough, Raymond S. (D)	Chicago	Illinois
McLaughlin, Charles F. (D)	Omaha	Nebraska
McLean, Donald H. (R)	Elizabeth	New Jersey
McMillan, Thomas S. (R)	Charleston	South Carolina
McReynolds, Sam D. (D)	Chattanooga	Tennessee
McSweeney, John (D)	Wooster	Ohio
Maas, Melvin, J. (R)	St. Paul	Minnesota
Maloney, Paul H. (D)	Seattle	Washington
Magnuson, Warren G. (D)	Colorado	Texas
Mahon, George H. (D)	Greenville	South Carolina
Mahon, G. Heyward, Jr. (D)	New Orleans	Louisiana

UNITED STATES HOUSE OF REPRESENTATIVES (Continued)

Mansfield, Joseph J. (D)	Columbus	Texas
Mapes, Carl E. (R)	Grand Rapids	Michigan
Martin, John A. (D)	Pueblo	Colorado
Martin, Joseph W., Jr. (R)	North Attleboro	Massachusetts
Mason, Noah M. (R)	Oglesby	Illinois
Massingale, Sam C. (D)	Cordell	Oklahoma
Maverick, Maury (D)	San Antonio	Texas
May, Andrew J. (D)	Prestonsburg	Kentucky
Mead, James M. (D)	Buffalo	New York
Meeks, James A. (D)	Danville	Illinois
Merritt, Mathew J. (D)	Flushing	New York
Michener, Earl C. (R)	Adrian	Michigan
Millard, Charles D. (R)	Tarrytown	New York
Miller, John E. (D)	Searcy	Arkansas
Mills, Newt V. (D)	Mer Rouge	Louisiana
Mitchell, Arthur W. (D)	Chicago	Illinois
Mitchell, John R. (D)	Cookeville	Tennessee
Montague, Andrew J. (D)	Richmond	Virginia
Moser, Guy L. (D)	Douglassville	Pennsylvania
Mosier, Harold G. (D)	Cleveland	Ohio
Mott, James W. (R)	Salem	Oregon
Mouton, Robert L. (D)	Lafayette	Louisiana
Murdock, Abe (D)	Beaver	Utah
Murdock, John R. (D)	Tempe	Arizona
Nelson, William L.	Columbia	Missouri
Nichols, Jack (D)	Eufaula	Oklahoma
Norton, Mary T. (D)	Jersey City	New Jersey
O'Brien, George D. (D)	Detroit	Michigan
O'Brien, Thomas J. (D)	Chicago	Illinois
O'Connell, Jerry J. (D)	Butte	Montana
O'Connell, John M. (D)	Westerly	Rhode Island
O'Connor, James F. (D)	Livingston	Montana
O'Connor, John (D)	New York City	New York
O'Day, Caroline (D)	Rye	New York
O'Leary, James A. (D)	West New Britton	New York
Oliver, James C. (R)	South Portland	Maine
O'Malley, Thomas (D)	Milwaukee	Wisconsin
O'Neal, Emmet (D)	Louisville	Kentucky
O'Neill, Edward J. (D)	Newark	New Jersey
O'Toole, Donald L. (D)	Brooklyn	New York
Owen, Emmett M. (D)	Griffin	Georgia
Pace, Stephen (D)	Americus	Georgia
Palmisano, Vincent L. (D)	Baltimore	Maryland
Parsons, Claude V. (D)	Golconda	Illinois
Patman, Wright (D)	Texarkana	Texas
Patrick, Luther (D)	Birmingham	Alabama
Patterson, Edward W. (D)	Pittsburg	Kansas
Patton Nat (D)	Crockett	Texas
Pearson, Herron (D)	Jackson	Tennessee
Peterson, Hugh (D)	Ailey	Georgia
Peterson, J. Hardin (D)	Lakeland	Florida
Pettengil, Samuel B. (D)	South Bend	Indiana
Peyser, Theodore A. (D)	New York City	New York
Pfeifer, Joseph L. (D)	Brooklyn	New York
Phillips, Alfred N., Jr. (D)	Stamford	Connecticut
Pierce, Walter M. (D)	La Grande	Oregon
Plumley, Charles A. (R)	Northfield	Vermont
Poage, William R. (D)	Waco	Texas
Polk, James G. (D)	Highland, R. F. D.	Ohio
Powers, D. Lane (R)	Trenton	New Jersey
Quinn, James L. (D)	Braddock	Pennsylvania
Rabaut, Louis C. (D)	Grosse Pointe Park	Michigan
Ramsay, Robert L. (D)	Follansbee	West Virginia
Ramspeck, Robert (D)	Atlanta	Georgia
Randolph, Jennings (D)	Elkins	West Virginia
Rankin, John E. (D)	Tupelo	Mississippi
Rayburn, Sam (D)	Bonham	Texas
Reece, B. Carroll (R)	Johnson City	Tennessee
Reed, Chauncey W. (R)	West Chicago	Illinois
Reed, Daniel A. (R)	Dunkirk	New York
Rees, Edward H. (R)	Emporia	Kansas
Reilly, Michael K. (D)	Fond du Lac	Wisconsin
Rich, Robert F. (R)	Woolrich	Pennsylvania
Richards, James P. (D)	Lancaster	South Carolina
Rigney, Hugh M. (D)	Arthur	Illinois
Robertson, A. Willis (D)	Lexington	Virginia
Robinson, J. W. (D)	Provo	Utah
Robsion, John M. (R)	Barbourville	Kentucky
Rogers, Edith Nourse (R)	Lowell	Massachusetts
Rogers, Will (D)	Oklahoma City	Oklahoma
Romjue, Milton A. (D)	Macon	Missouri
Roy, Alphonse (D)	Manchester	New Hampshire

UNITED STATES HOUSE OF REPRESENTATIVES (Continued)

Rutherford, Albert G. (R)	Honesdale	Pennsylvania
Ryan, Elmer J. (D)	South St. Paul	Minnesota
Sabath, Adolph J. (D)	Chicago	Illinois
Sacks, Leon (D)	Philadelphia	Pennsylvania
Sadowski, George G. (D)	Detroit	Michigan
Sanders, Morgan G. (D)	Canton	Texas
Sauthoff, Harry (P)	Madison	Wisconsin
Schaefer, Edwin M. (D)	Belleville	Illinois
Schneider, George J. (P)	Appleton	Wisconsin
Schuetz, Leornad W (D)	Chicago	Illinois
Schulte, William T	Hammond	Indiana
Scott, Byron N. (D)	Long Beach	California
Scrugham, James G. (D)	Reno	Nevada
Secrest, Robert T. (D)	Caldwell	Ohio
Seger, George N. (R)	Passaic	New Jersey
Shafer, Paul W. (R)	Battle Creek	Michigan
Shanley, James A. (D)	New Haven	Connecticut
Shannon, Joseph B. (D)	Kansas City	Missouri
Sheppard, Harry R. (D)	Yucaipa	California
Short, Dewey (R)	Galena	Missouri
Sirovich, William I. (D)	New York City	New York
Smith, Clyde H. (R)	Showhegan	Maine
Smith, Howard W. (D)	Alexandria	Virginia
Smith, J. Joseph (D)	Waterbury	Connecticut
Smith, Joe L. (D)	Beckley	West Virginia
Smith, Martin F. (D)	Hoquiam	Washington
Snell, Bertrand H. (R)	Potsdam	New York
Snyder, J. Buell (D)	Perryopolis	Pennsylvania
Somers, Andrew L. (D)	Brooklyn	New York
South, Charles L. (D)	Coleman	Texas
Sparkman, John J. (D)	Huntsville	Alabama
Spence, Brent (D)	Fort Thomas	Kentucky
Stack, Michael J. (D)	Philadelphia	Pennsylvnia
Starnes, Joe (D)	Guntersville	Alabama
Steagall, Henry B. (D)	Ozark	Alabama
Stefan, Karl (R)	Norfolk	Nebraska
Stubbs, Henry E. (D)	Santa Maria	California
Sullivan, Christopher D. (D)	New York City	New York
Sumners, Hatton W. (D)	Dallas	Texas
Sutphin, William H. (D)	Matawan	New Jersey
Sweeney, Martin L. (D)	Cleveland	Ohio
Swope, Guy J. (D)	Harrisburg	Pennsylvania
Taber, John (R)	Auburn	New York
Tarver, Malcolm C. (D)	Dalton	Georgia
Taylor, Edward T.	Glenwood Springs	Colorado
Taylor, John C. (D)	Anderson	South Carolina
Taylor, J. Will (R)	La Follette	Tennessee
Teigan, Henry G. (FL)	Minneapolis	Minnesota
Terry, David D. (D)	Little Rock	Arkansas
Thom, William R. (D)	Canton	Ohio
Thomas, Albert (D)	Houston	Texas
Thomas, J. Parnell (R)	Allendale	New Jersey
Thomason, R. Ewing (D)	El Paso	Texas
Thompson, Chester (D)	Rock Island	Illinois
Thurston, Lloyd (R)	Osceola	Iowa
Tinkham, George Holden (R)	Boston	Massachusetts
Tobey, Charles W. (R)	Temple	New Hampshire
Tolan, John H. (D)	Oakland	California
Towey, Frank W., Jr. (D)	Caldwell	New Jersey
Tansue, Andrew J. (D)	Flint	Michigan
Treadway, Allen T. (R)	Stockbridge	Massachusetts
Turner, Clarence W. (D)	Waverly	Tennessee
Umstead, William B. (D)	Durham	North Carolina
Vinson, Carl (D)	Milledgeville	Georgia
Vinson, Fred M. (D)	Ashland	Kentucky
Voorhis, H. Jerry (D)	San Dimas	California
Wadsworth, James W. (R)	Geneseo	New York
Wallgren, Monrad C. (D)	Everett	Washington
Walter, Francis E. (D)	Easton	Pennsylvania
Warren, Lindsay C. (D)	Washington	North Carolina
Wearin, Otha D. (D)	Hastings	Iowa
Weaver, Zebulon (D)	Asheville	North Carolina
Welch, Richard J. (R)	San Francisco	California
Wene, Elmer H. (D)	Vineland	New Jersey
West, Milton H. (D)	Brownville	Texas
Welchel, B. Frank (D)	Gainesville	Georgia
White, Compton I. (D)	Clarksfork	Idaho
White, Dudley A. (R)	Norwalk	Ohio
Whittington, William M. (D)	Greenwood	Mississippi
Wigglesworth, Richard B. (R)	Milton	Massachusetts
Wilcox, J. Mark (D)	West Palm Beach	Florida
Williams, Clyde (D)	Hillsboro	Missouri

Withrow, Gardner R. (P)	La Crosse	Wisconsin
Wolcott, Jesse P. (R)	Port Huron	Michigan
Wolfenden, James (R)	Upper Darby	Pennsylvania
Wolverton, Charles A. (R)	Merchantville	New Jersey
Wood, Reuben T. (D)	Springfield	Missouri
Woodruff, Roy O. (R)	Bay City	Michigan
Woodrum, Clifton A. (D)	Roanoke	Virginia
Zimmermann, Orville (D)	Kennett	Missouri

North Carolina Government

EXECUTIVES

CLYDE R. HOEY ..... Governor
W. P. HORTON ..... Lieutenant Governor
THAD EURE ..... Secretary of State
GEORGE ROSS POU ..... Auditor
C. M. JOHNSON ..... Treasurer
CLYDE A. ERWIN ..... Superintendent Public Instruction
A. A. F. SEAWELL ..... Attorney General
HARRY McMULLAN ..... Assistant Attorney General
T. W. BRUTON ..... Assistant Attorney General
H. M. LONDON ..... Legislative Reference Librarian
ROBERT L. THOMPSON ..... Secretary to Governor

SUPREME COURT

W. P. Stacy ..... Chief Justice
Heriot Clarkson ..... Associate Justice
Geo. W. Connor ..... Associate Justice
W. A. Devin ..... Associate Justice
Michael Schenck ..... Associate Justice

SUPERIOR COURT

Dist.	Judge	Dist.	Judge
1	Walter L. Small	11	J. H. Clement
2	M. V. Barnhill	12	H. Hoyle Sink
3	R. Hunt Parker	13	F. D. Phillips
4	Clawson L. Williams	14	W. F. Harding
5	J. Paul Frizzelle	15	Frank M. Armstrong
6	H. A. Grady	16	Wilson Warlick
7	W. C. Harris	17	J. A. Rousseau
8	E. H. Cranmer	18	J. W. Pless, Jr.
9	N. A. Sinclair	19	P. A. McElroy
10	Marshall T. Spears	20	Felix E. Alley

Special Judges

G. V. Cowper
S. J. Ervin, Jr.
Frank S. Hill

Emergency Judges

F. A. Daniels
T. B. Finley
Thos. J. Shaw

STATE SENATE

(All Democrats except otherwise indicated)

Dist.	Senator	Residence
1	W. I. Halstead	South Mills
1	Jerry J. Hughes	Elizabeth City
2	Robert L. Coburn	Williamston
2	Wm. B. Rodman, Jr.	Washington
3	Archie C. Gay	Jackson
4	W. G. Clark	Tarboro
4	Dr. T. W. M. Long	Roanoke Rapids
5	Ed. G. Flanagan	Greenville
6	J. C. Eagles	Wilson
6	L. L. Gravely	Rocky Mount
7	E. V. Webb	Kinston
7	John D. Larkins, Jr.	Trenton
8	Edgar H. Bain	Goldsboro
8	W. P. Holt	Smithfield
9	Jeff. D. Johnson, Jr.	Clinton
9	Roy Rowe	Burgaw
10	W. C. Ewing	Fayetteville
10	J. H. Clark	Elizabethton
11	W. S. Britt	Lumberton
12	Henry L. Ingram	Asheboro
12	Ryan McBryde	Raeford
13	L. Y. Ballentine	Varina
13	J. C. Pittman	Sanford
14	W. W. White	Manson
15	J. W. Noell	Roxboro
16	John Sprunt Hill	Durham
16	E. T. Sanders	Burlington
17	Thos. J. Gold	High Point
17	J. Benton Stacy	Ruffin

NORTH CAROLINA STATE SENATE (Continued)

18	L. A. Martin	Lexington
18	J. A. Patterson	Laurinburg
19	H. P. Taylor	Wadesboro
19	C. S. Massey	Waxhaw
20	J. A. Bell	Charlotte
20	John H. McDaniel	Concord
21	Edwin C. Gregory	Salisbury
22	H. M. Ratcliff	Winston-Salem
23	S. Gilmer Sparger	Danbury
24	B. C. Brock (R)	Mocksville
25	B. B. Blackwelder	Hickory
25	Jack Joyner	Statesville
26	J. H. Separk	Gastonia
27	F. P. Bacon	Tryon
27	C. E. Alcock	Forest City
28	L. M. Abernethy	Granite Falls
29	Roby T. Greer	Boone
30	Dr. J. A. Hutchins (R)	Marshall
31	A. Hall Johnston	Asheville
32	Mrs. E. L. McKee	Sylvia
33	Kelly E. Bennett	Bryson City

STATE REPRESENTATIVES

(All Democrats except otherwise indicated)

County	Representatives	Residence
Alamance	Ed. R. Hanford	Burlington
Alexander	Dr. C. R. Zickler	Taylorsville
Alleghany	D. P. Taylor	Sparta
Anson	F. E. Thomas	Wadesboro
Ashe	J. B. Hash	West Jefferson
Avery	T. P. Dellinger (R)	Crossmore
Beaufort	Sam M. Blount	Washington
Bertie	C. W. Spruill	Windsor
Bladen	Lloyd S. Elkins	Bladenboro
Brunswick	R. E. Sentelle	Southport
Buncombe	Geo. W. Craig	Asheville
Buncombe	R. E. Finch	Black Mountain
Burke	F. C. Berry	Morganton
Cabarrus	E. T. Bost, Jr.	Concord
Caldwell	P. W. Meekins	Lenoir
Camden	H. V. Leary	Old Trap
Carteret	Fred R. Seeley	Beaufort
Caswell	W. C. Taylor	Blanche
Catawba	Ralph Flowers	Hickory
Chatham	W. D. Siler	Siler City
Cherokee	Harry P. Cooper	Murphy
Chowan	John P. White	Edenton
Clay	Dr. J. M. May (R)	Hayesville
Cleveland	Ernest A. Gardner	Shelby
Columbus	J. R. Williamson	Whiteville
Craven	D. L. Ward	New Bern
Cumberland	D. Lacy McBryde	Fayetteville
Currituck	E. R. Johnson	Currituck
Dare	Roy L. Davis	Wanchese
Davidson	R. L. Pope (R)	Thomasville
Davie	John Brewster Grant	Mocksville
Duplin	C. E. Quinn	Kenansville
Durham	Victor S. Bryant	Durham
Durham	Oscar G. Barker	Durham
Edgecombe	W. W. Eagles	Macclesfield
Forsyth	Virgil A. Wilson	Rural Hall
Forsyth	T. Spruill Thornton	Winston-Salem
Forsyth	Lex Gass	Winston-Salem
Franklin	W. L. Lumpkin	Louisburg
Gaston	R. G. Cherry	Gastonia
Gaston	David P. Dellinger	Cherryville
Graham	T. M. Jenkins (R)	Robbinsville
Gates	Claude J. Gray	Gatesville
Granville	Thos. S. Royster	Oxford
Greene	E. A. Rasberry	Snow Hill
Guilford	Rupert T. Pickens	High Point
Guilford	Joe T. Carruthers, Jr.	Greensboro
Guilford	John W. Caffey	Greensboro
Halifax	L. W. Leggett	Hobgood

NORTH CAROLINA STATE REPRESENTATIVES (Continued)

County	Representatives	Residence
Halifax	A. M. Atkinson	Enfield
Harnett	Fred S. Thomas	Erwin
Haywood	J. F. Cabe	Waynesville
Henderson	L. L. Burgin	Horse Shoe
Hertford	R. H. Underwood	Murfreesboro
Hoke	E. B. McNeill	Raeford
Hyde	Geo. E. Davis	Swan Quarter
Iredell	Con C. Johnston	Mooresville
Jackson	T. C. Ledbetter	Cullowhee
Johnston	R. T. Fulghum	Kenly
Johnston	F. H. Brooks	Smithfield
Jones	C. P. Banks	Trenton
Lee	W. E. Horner	Sanford
Lenoir	Robert H. Rouse	Kinston
Lincoln	Thorne Clark	Lincolnton
Macon	R. A. Patton	Franklin
Madison	Jas. M. Baley, Jr. (R)	Marshall
Martin	Hugh G. Horton	Williamston
McDowell	D. F. Giles	Marion
Mecklenburg	J. B. Vogler	Charlotte
Mecklenburg	Mercer J. Blankenship	Charlotte
Mecklenburg	E. L. Mayhew	Charlotte
Mitchell	Jeter C. Burleson (R)	Bakersville
Montgomery	C. C. Howell	Troy
Moore	J. H. Poole	West End
Nash	C. C. Abernathy	Spring Hope
Nash	W. E. Fenner	Rocky Mount
New Hanover	T. E. Cooper	Wilmington
New Hanover	J. C. Hobbs	Wilmington
Northampton	H. L. Joyner	Jackson
Onslow	R. N. Summersill	Jacksonville
Orange	B. J. Howard	Chapel Hill
Pamlico	R. G. Banks	Arapahoe
Pasquotank	F. Webb Williams	Elizabeth City
Pender	John J. Best	Burgaw
Perquimans	J. T. Benton	Hertford
Person	Edgar L. Warren	Hurdle Mills
Pitt	John Hill Paylor	Farmville
Pitt	J. S. Moore	Bethel
Polk	T. J. McDowell	Campobello, S. C.
Randolph	W. Bryan Davis	Randleman
Richmond	Robert T. McNair	Rockingham
Robeson	T. J. Smith	St. Pauls
Robeson	S. L. Adams	Rowland
Rockingham	T. C. Stone	Stoneville
Rockingham	Joe W. Garrett	Madison
Rowan	Walter Murphy	Salisbury
Rowan	Geo. Uzzell	Salisbury
Rutherford	Grady Withrow	Hollis
Sampson	Enoch W. Wilson	Newton Grove
Scotland	Jennings G. King	Laurinburg
Stanly	John H. Norwood	Norwood
Stokes	R. J. Scott	Danbury
Surry	N. J. Martin	Dobson
Swain	B. C. Jones	Bryson City
Transylvania	W. Pat Kimzey	Brevard
Tyrrell	C. W. Tatem	Columbia
Union	Brooks Price	Waxhaw
Vance	J. M. Peace	Henderson
Wake	Wm. T. Hatch	Raleigh
Wake	Clarence E. Mitchell	Raleigh
Wake	Arch T. Allen	Raleigh
Warren	T. H. Aycock	Warrenton
Washington	Harry Stell	Plymouth

NORTH CAROLINA STATE REPRESENTATIVES (Continued)

County	Representatives	Residence
Watauga	W. Frank Miller	Boone
Wayne	Will H. Best, Jr.	Goldsboro
Wayne	W. Wiley Andrews	Goldsboro
Wilkes	F. J. McDuffie (R)	North Wilkesboro
Wilson	Troy T. Barnes	Wilson
Yadkin	Jeter L. Haynes (R)	Jonesville
Yancey	Mrs. Chas. Hutchins	Burnsville

County	Population	County Seat	County	Population	County Seat
Alamance	42,140	Graham	Johnston	57,621	Smithfield
Alexander	12,922	Taylorsville	Jones	10,428	Trenton
Alleghany	7,186	Sparta	Lee	16,996	Sanford
Anson	29,349	Waresboro	Lenoir	35,716	Kinston
Ashe	21,019	Jefferson	Lincoln	22,872	Lincolnton
Avery	11,803	Newland	Macon	20,336	Franklin
Beaufort	35,026	Washington	Madison	13,672	Marshall
Bertie	25,844	Windsor	Martin	20,306	Williamston
Bladen	23,389	Elizabethtown	McDowell	23,400	Marion
Brunswick	18,818	Southport	Mecklenburg	127,971	Charlotte
Buncombe	97,937	Asheville	Mitchell	13,962	Bakersville
Burke	29,410	Morgantown	Montgomery	16,218	Troy
Cabarrus	44,331	Concord	Moore	28,215	Carthage
Caldwell	28,016	Lenoir	Nash	52,782	Nashville
Camden	5,461	Camden	New Hanover	43,010	Wilmington
Carteret	16,900	Beaufort	Northhampton	27,161	Jackson
Caswell	18,214	Yanceyville	Onslow	15,289	Jacksonville
Catawba	43,981	Newton	Orange	21,171	Hillsboro
Chatham	24,177	Pittsboro	Pamlico	9,299	Bayboro
Cherokee	16,151	Murphy	Pasquotank	19,143	Elizabeth City
Chowan	11,282	Edenton	Pender	15,686	Burgaw
Clay	5,434	Hayesville	Perquimans	10,668	Hertford
Cleveland	51,914	Shelby	Person	20,039	Roxboro
Columbus	37,720	Whiteville	Pitt	54,466	Greenville
Craven	30,665	New Bern	Polk	10,216	Columbus
Cumberland	45,219	Fayettesville	Randolph	36,259	Asheboro
Currituck	6,710	Currituck	Richmond	30,016	Rockingham
Dare	5,202	Manteo	Robeson	66,512	Lumberton
Davidson	47,865	Lexington	Rockingham	51,083	Wentworth
Davie	14,386	Mocksville	Rowan	56,665	Salisbury
Duplin	35,103	Kenansville	Rutherford	40,452	Rutherfordton
Durham	67,196	Durham	Sampson	40,082	Clinton
Edgecombe	47,894	Tarboro	Scotland	20,174	Laurinburg
Forsyth	29,456	Louisburg	Stanly	30,216	Albemarle
Franklin	111,681	Winston-Salem	Stokes	22,290	Danbury
Gaston	78,093	Gastonia	Surry	39,749	Dodson
Gates	10,551	Gatesville	Swain	11,568	Bryson City
Graham	5,841	Robbinsville	Transylvania	9,589	Brevard
Granville	28,723	Oxford	Tyrell	5,164	Columbia
Greene	18,656	Snow Hill	Union	40,949	Monroe
Guilford	133,010	Greensboro	Vance	27,294	Henderson
Halifax	53,246	Halifax	Wake	94,757	Raleigh
Harnett	37,911	Lillington	Warren	23,364	Warrenton
Haywood	27,273	Waynesville	Washington	11,603	Plymouth
Henderson	23,404	Hendersonville	Watauga	15,165	Boone
Hertford	17,542	Winton	Wayne	53,013	Goldsboro
Hoke	14,244	Raeford	Wilkes	36,162	Wilkesboro
Hyde	8,550	Swan Quarter	Wilson	44,914	Wilson
Iredell	46,693	Statesville	Yadkin	18,011	Yadkinville
Jackson	17,519	Sylvia	Yancey	14,486	Burnsville

BALDWIN DIRECTORY COMPANY, *Inc.*

City Directories That Are Complete

125 MEETING STREET CHARLESTON, S. C.

PHONE 1 SERVICE

C. L. LITAKER COAL MERCHANT

Fairbanks-Morse Coal Burners, Radios, Refrigerators, Washing Machines

PHONE 1 QUALITY

SIBLEY MANUFACTURING CO.

(Incorporated)

422 SOUTH 1ST STREET

Lumber ● Coal ● Wood

PHONE 13 PHONE 25

ALBEMARLE MUSIC STORE, INC.

"Everything in Music"

Office Supplies, Frigidaires, Radios and Radio Service

235 W. MAIN ST. TELEPHONE 543

PIEDMONT DRY CLEANERS

"ALBEMARLE'S BEST"

Phone 192

WE CALL FOR AND DELIVER

405 W. Main Street Albemarle, N. C.

PICKLER AND MORTON

GRADE A MILK **DAIRY** GRADE A MILK

New London, RD. 1 Phone 23-W

ALBEMARLE, NORTH CAROLINA

A City Lovely to Look at and Delightful to Live In

PHONE 557 SHOPPE

COPLEY BEAUTY SHOPPE

Beauty's A Joy Forever

NEXT TO STANLY GENERAL HOSPITAL

PHONE 349 RESIDENCE

TRADE AT . . **LISK'S** "Where Your Credit is Good"

247 W. MAIN ST. TELEPHONE 311

GET YOUR CITY TO JOIN THE BALDWIN FAMILY

OF SATISFIED DIRECTORY USERS

Some of the City Directories Published by Us in 1935-1936:

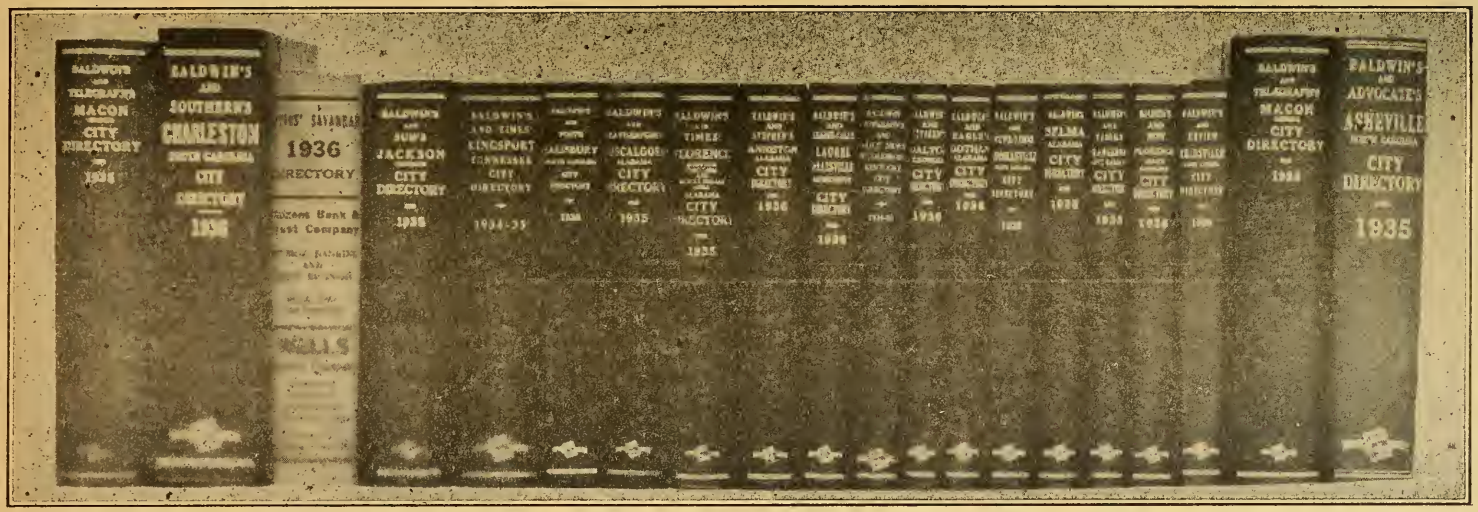

BALDWIN DIRECTORY COMPANY, Inc.

PUBLISHERS OF AMERICA'S FINEST CITY DIRECTORY

Long Distance Phone 1368 Charleston, South Carolina

BALDWIN'S

ALBEMARLE

NORTH CAROLINA

BUYERS' GUIDE

CIVIC SECTION

AND

PROFESSIONAL BLUE BOOK

Containing display advertisements of business and commercial establishments, industrial plants and manufacturers; cards of professional men and women, full page announcements of churches, schools, clubs, lodges, associations and other civic institutions, alphabetically classified for convenient use.

THE SHOW WINDOW OF ALBEMARLE

COPYRIGHT 1937 BY BALDWIN DIRECTORY CO., INC., CHARLESTON, S. C.

BAKERS

USE *Mary Jane* BREAD

"Good and Good for You"

ALBEMARLE BAKERY

120 KING STREET TELEPHONE 34

CAFES

AMERICAN CAFE

New and Modern

"HOME COOKING A SPECIALTY"

Regular Dinner . . . 50c

109 S. SECOND ST. TELEPHONE 281

Emblem of Quality

Ask Our Past Clients

IF IN NEED OF A DIRECTORY OF CHARACTER

Write or Call

BALDWIN DIRECTORY COMPANY, INC.

Telephone 1368

CHARLESTON SOUTH CAROLINA

Central Methodist Church

172 N. SECOND STREET

TELEPHONE 248

Sundays

9:45 A. M._____ CHURCH SCHOOL
11:00 A. M. _____ MORNING WORSHIP
8:00 P. M. _____ EVENING WORSHIP
(*Fall and Winter*, 7:30 *P. M.*)
7:00 P. M. _____ Young People's Meeting

Wednesdays

7:30 P. M. _____ CHURCH NIGHT

REV. GEORGE B. CLEMMER, *Pastor*

137 N. Third Street

Telephone 67

Albemarle

NORTH CAROLINA

"A Good Place To Live"

M. J. HARRIS, *Mayor*

City Councilmen

HORACE ARMFIELD
W. T. HUCKABEE, Jr.
C. W. GADDY
T. FINCH MORGAN
DAVID M. MORROW

Attorneys ---------- R. L. SMITH & SONS
Clerk ---------- P. H. CARLTON
Fire Chief ---------- C. I. MILLER
Police Chief ---------- J. B. LITTLE
Purchasing Agent ---------- W. F. SNUGGS
Superintendent Schools ---------- CLAUD GRIGG
Superintendent Streets ---------- R. P. SMITH
Supt. Water and Light Dept. ---------- G. S. MOORE
Tax Collector ---------- W. F. SNUGGS

City Offices

122 E. Main *Telephone 78*

STANLY COUNTY

NORTH CAROLINA

Commissioners

J. V. BARRINGER, *Chairman*

JOHN L. LITTLE G. C. McMANUS

Accountant ---------- *D. L. CROWELL*

Attorney ---------- *H. C. TURNER*

Clerk of Court ---------- *J. A. LITTLE*

Coroner ---------- *R. M. LEFLER*

Farm Agent ---------- *JOHN W. ARTZ*

Home Agent ---------- *LILLIE BRADSHAW*

Register of Deeds ---------- *D. L. CROWELL*

Sheriff ---------- *ROBERT L. FURR*

Supt. Education ---------- *J. P. SIFFORD*

Supt. Health ---------- *DR. NASH McKENZIE*

Supt. Welfare ---------- *OTTO B. MABRY*

Surveyor ---------- *JAS. A. HARWOOD*

Tax Supervisor ---------- *HORACE ARMFIELD*

O. J. SIKES, *Judge County Court*

R. R. INGRAM, *County Solicitor*

Court House

N. Second Cor. Main *Albemarle, N. C.*

Where Do We Stand?

Albemarle's place among the cities of the Nation is our first concern.

●

We Solicit . . .

YOUR INTEREST, AID AND CO-OPERATION

●

We Pledge . . .

OUR EVERY EFFORT

●

for

Albemarle's Progress

● The Albemarle Chamber of Commerce is a Clearing House for all matters pertaining to the welfare of the community; it is a Service Organization, always ready to help you in any manner you think it able; it is an Emergency Organization ever ready to mobilize community sentiment and co-operation in times of need.

Get In Line - Join Now

●

THE ALBEMARLE CHAMBER OF COMMERCE

Phone 491

CREATED WHOLLY IN AND FOR ALBEMARLE

. . **granted** that the primary function of merchandising is to furnish the consumer with maximum value in the merchandise he needs . . .

Your local merchants are in better position to know your needs; they are worthy of the trade you can offer; they are a definite asset to the community of which you are a part.

Buy Wisely - In Albemarle
Character Is Vital

Your Credit Reputation Reflects Your Character

YOU MAKE YOUR CREDIT RECORD
We Keep It
JOIN NOW

THE ALBEMARLE MERCHANTS ASSOCIATION

Member North Carolina Merchants Association

Office in Maralise Hotel Bldg.
Phone 491

Member Associated Credit Bureaus of America

Stanly News and Press

"YOUR COUNTY NEWSPAPER"

•

ESTABLISHED 1880

•

Complete Local News Coverage
For Stanly County

•

$2.00 Per Year by Mail, or 5c Per Week

Delivered to your home in Albemarle,

Badin, Norwood or Oakboro.

RESTURANTS

PEE DEE LUNCH

"The Sandwich Shop"

21 VARIETIES OF SANDWICHES

Curb Service ● *Parking Lot*

311 PEE DEE AVE. TELEPHONE 241

Baldwin Directory Service Is Unique

No other publisher in the United States offers the public a directory of the type issued by the Baldwin organization. Business firms using Baldwin Directory Service are unanimous in their acclaim of its many unique features.

BALDWIN DIRECTORY COMPANY, Inc.

TELEPHONE 1368 CHARLESTON, S. C.

PRINTERS

CAROLINA PRINTING COMPANY

COMMERCIAL AND JOB PRINTERS

Telephone 416

128 E. MAIN STREET ALBEMARLE, N. C.

GET YOUR CITY TO JOIN THE BALDWIN FAMILY

OF SATISFIED DIRECTORY USERS

Some of the City Directories Published by Us in 1935-1936:

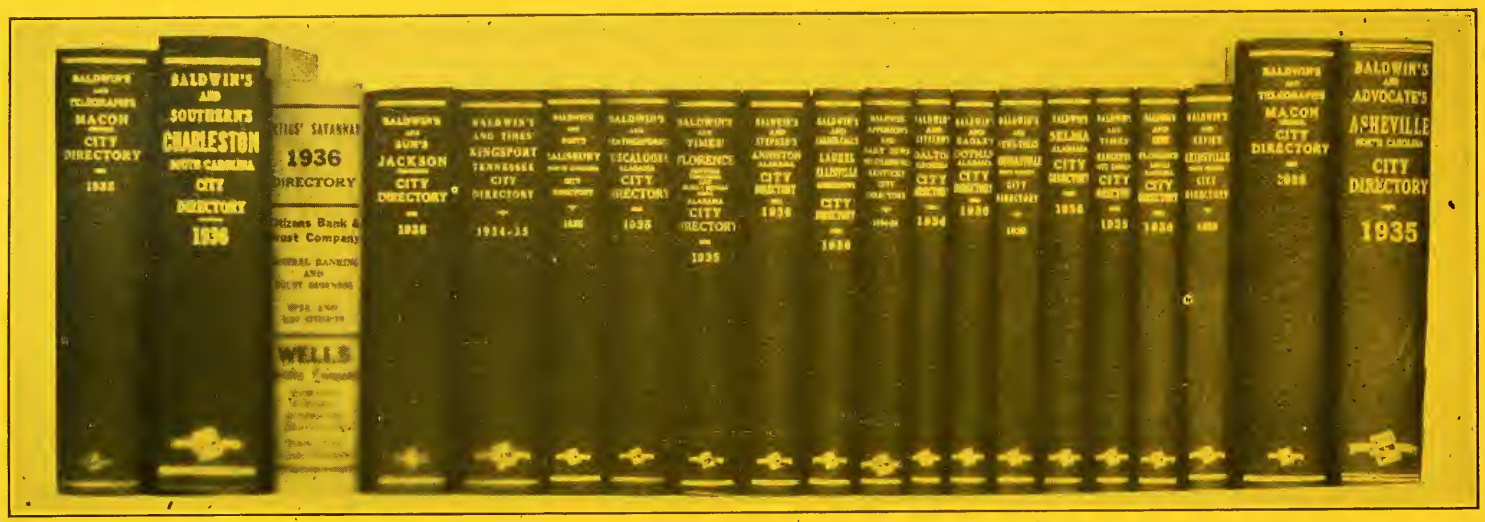

BALDWIN DIRECTORY COMPANY, Inc.

PUBLISHERS OF AMERICA'S FINEST CITY DIRECTORY

Long Distance Phone 1368 Charleston, South Carolina

DENTISTS

J. C. Senter F. M. Stonestreet

Drs. Senter & Stonestreet

Dentists

6-8 Heath Bldg Telephone 544

LAWYERS

W. E. Bogle

ATTORNEY-AT-LAW

Phone 199 Albemarle, N. C.

R. Lane Brown Richard L. Brown, Jr.

Brown & Brown

Attorneys-at-Law

203-04 Hill Bldg Telephone 31

Robert E. Efird

Attorney-at-Law

Telephone 563 Albemarle, N. C.

LAWYERS

T. Burt Mauney

Attorney-at-Law

6-7 Trust Bldg.

107 N 2nd St. Phone 96

Residence Phone 29-L

O. J. Sikes

ATTORNEY-AT-LAW

Phone 112

Cabarrus Bank Bldg. 156 W Main St.

Robert L. Smith
W. Erskine Smith

Robert L. Smith, Jr.
Lee Smith

R. L. Smith & Sons

Attorneys-at-Law

Trust Building

107 N. Second St. Telephone 40

Henry C. Turner

ATTORNEY-AT-LAW

Office Phone 224—Residence Phone 24

CABARRUS BANK BLDG. 156 W. MAIN

PHYSICIANS

Dr. C. M. Lentz

Physician

OFFICE PHONE 318
RES. PHONE 284

211 *Hill Building* *Albemarle, N. C.*

BALDWIN

Directory

Co.

TELL AND SELL YOUR MERCHANDISE

THROUGH

●

BALDWIN CITY DIRECTORIES

●

125 MEETING STREET CHARLESTON, S. C.

TELEPHONE 188

for

AMBULANCE SERVICE

•

STANLY FUNERAL HOME

Lonnie M. Perry

213 North Second Street

BALDWIN'S

ALBEMARLE

NORTH CAROLINA

Resident Directory

1937

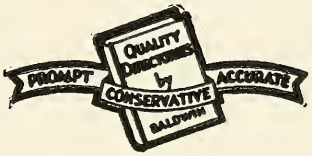

Containing the full name, husband or wife's name, number of children under 16, designation of home ownership, position and employer and home address of all persons over 16 years of age, residing in this city and environs.

The publishers wish to express their appreciation to the business and professional establishments for the splendid co-operation and valuable assistance given them in the preparation of this volume.

A list of abbreviations used in this directory will be found on the following page and a general index on page 3. The information herein contained was taken by trained enumerators in a house-to-house canvass of the city and adjacent territory, and checked with data supplied by employers. The publishers offer it as the most reliable information available but do not assume any responsibility for errors.

FOR POPULATION OF GREATER ALBEMARLE SEE PAGE 2

Number of dependents under 16 is indicated after name.

COPYRIGHT 1937 BY BALDWIN DIRECTORY CO., INC., CHARLESTON, S. C.

ABBREVIATIONS

accnt - - accountant
Admn_Administration
adv - - advertising
agcy - - - - agency
agrl - - agricultural
agt - - - - agent
al - - - - - alley
Am - American, America
appr - - - apprentice
apt - - - apartment
archt - - - architect
assn - - - association
asst - - - assistant
atndt - - - attendant
aud - - - - auditor
auto - - - automobile
av - - - - - avenue
bdg - - - - boarding
bet - - - - - between
bey - - - - beyond
bgemn - baggageman
bk - - - - - - bank
bkbndr - bookbinder
bkpr - - bookkeeper
bldg - - - - building
bldr - - - - builder
blk - - - - - block
blksmith - blacksmith
blrmkr - boilermaker
blvd - - - boulevard
br - - - - - - branch
brklyr - - bricklayer
brkmn - - brakeman
bros - - - - brothers
btlg - - - - bottling
© - - - - - colored
cabtmkr - - cabinetmaker
carp - - - carpenter
cash - - - - cashier
ch - - - - - church
chauf - - - chauffers
chf - - - - - - chief
chiro - - chiropractor
cir - - - - - - circle
civ - - - - - - civil
clk - - - - - - clerk
clnr - - - - cleaner
clo - clothes, clothing
collr - - - - collector
coml - - commercial
comn - - commission
cond - - - conductor
confr - - confectioner
constn - construction
contr - - - contractor
cor - - - - - corner
cred - - - - - credit
ct - - - - - court
ctr - - - - - cutter
dep - - - - - deputy
del - - - - delivery
dept - - - department
dir - - - - director
disor - - - dispatcher
dist - - - - district
div - - - - division
dlr - - - - - dealer
dom - - - - domestic
dr - - - drive, driver
drftsmn - draftsman
drsmkr - dressmaker
dstbtr - - distributor
e-E - - - - - - east
elec - - electric, electrical
electn - - - electrician
elev - - - - elevator
emp - - - - employee
eng - - engineer, engine
engvr - - - engraver
exch - - - - exchange
exp - - - - express
extd - - - - extended
fcty - - - - factory
fdry - - - - foundry
flgmn - - - flagman
flr - - - - - - floor
fnshr - - - - finisher
formn - - - foreman
forwn - - forewoman
frt - - - - - freight
ft - - - - - - foot
ftr - - - - - fitter
furn - - - - furniture
furn rms - furnished rooms
gdnr - - - - gardner
gds - - - - - goods
genl - - - - general
gro - grocer, grocery
h - - - householder
hd - - - - - - hand
hdw - - - - hardware
hlpr - - - - - helper
hngr - - - - hanger
hosp - - - - hospital
hse - - - - - house
hts - - - - - heights
hwy - - - - highway
inc - - - incorporated
ins - - - - insurance
inspr - - - inspector
instr - - - instructor
int dec - interior decorator
int rev - internal revenue
jan - - - - - janitor
jr - - - - - - junior
jwlr - - - - jeweler
kpr - - - - keeper
lab - - - - laborer
lbr - - - - lumber
lino - - - linotype
lndrs - - - laundress
lndry - - - - laundry
mach machinist, machine
mdse - - merchandise
mech - - - mechanic
mechl - - mechanical
med - medical, medicine
Met - - Metropolitan
mfg - manufacturing
mfr - - manufacturer
mgr - - - - manager
mkr - - - - maker
mkt - - - - market
mldr - - - - moulder
mlnr - - - - milliner
mn - - - - - - man
msngr - - messenger
mstr - - - - master
mtr - - - - motor
mus - - - - - music
Mut - - - - - Mutual
n-N - - - - - north
Natl - - - - National
no - - - - - number
nr - - - - - - near
Ⓗ - - - Home Owner
ofc - - - - - office
opp - - - - - opposite
opr - - - - operator
osteo - - - osteopath
P O - - - Post Office
pdlr - - - - - peddler
pharm - pharmacy, pharmacist
photog photographer
phys - - - physician
pk - - - - - - park
pkr - - - - packer
pl - - - - - - place
plmbg - - - plumbing
plmbr - - - plumber
plshr - - - - polisher
plstr - - - - plasterer
pntr - - - - painter
pres - - - - president
prin - - - - principal
prod - - - produce
orof - - - professor
prsfdr - - pressfeeder
prsmn - - pressman
prntg - - - printing
ptrnmkr patternmaker
pub - - - - - public
publ - - - - publishing
publr - - - publisher
purch - - purchasing
r - - - - - - resides
rm - - - - - - room
rd - - - - - - road
R D - Rural Delivery
R R - - - Railroad
rep - - representative
repr - - - repairer
res - - - - residence
ret - - - - - retail
restr - - restaurant
Rev - - - Reverend
rl est - - - real estate
Ry - - - - Railway
RyMs Railway Mail Service
s-S - - - - - south
sav - - - - savings
sch - - - - - school
sec - - - - secretary
serv - - - - service
ship - - - shipping
sls - - - - - - sales
slsmgr_ salesmanager
slsmn - - - salesman
slswn - saleswoman
smstrs - seamstress
soc - - - - - society
solr - - - - solicitor
spl - - - - - special
sq - - - - - - square
sta - - - - - station
std - - - - standard
sten - - stenographer
stmftr - - steamfitter
str - - - - - setter
sup - - - - - supply
supt - superintendent
supvr - - - supervisor
surg - - - - surgeon
swtchmn - switchman
tchr - - - - teacher
tech technical, technician
tel - - - - telephone
teleg - - - telegraph
ter - - - - terrace
tex wkr - - textile worker
tmkpr - - timekeeper
tndr - - - - tender
tob - - - - tobacco
trk dr - truck driver
trkr - - - - trucker
trans - transfer, - - transportation
trav - - - - traveling
treas - - - treasurer
undtkr - - undertaker
uphol - - upholsterer
U S - - United States
U S A United States Army
U S M C - United States Marine Corps
U S N United States Navy
vet - - - veterinary
v-pres - vice-president
vulc - - - vulcanizer
w-W - - - - west
whol - - - wholesale
whse - - - warehouse
wid - - - - widow
wkr - - - - worker
wks - - - - works
wn - - - - woman
wtchmn - watchman
yd - - - - - - yard
ydmstr - yardmaster

PROPER NAMES

Abr - - - - Abraham
Alex - - - Alexander
Alf - - - - - Alfred
Arch - - - Archibald
Arth - - - - Arthur
Aug - - - - August
Benj - - - - Benjamin
Cath - - - Catherine
Chas - - - - Charles
Danl - - - - Daniel
Edw - - - Edward
Eliz - - - - Elizabeth
Eug - - - - Eugene
Fredk - - - Frederick
Geo - - - - George
Jas - - - - James
Jos - - - - Joseph
Kath - - - Katherine
Margt - - - Margaret
Michl - - - Michael
Nathl - - - Nathaniel
Patk - - - - Patrick
Richd - - - Richard
Robt - - - - Robert
Saml - - - Samuel
Sol - - - Solomon
Steph - - - - Stephen
Theo - - - Theodore
Thos - - - - Thomas
Wm - - - William

A TO FIND, A NAME YOU MUST KNOW HOW TO SPELL IT

A B Lunch (Atlas W Burleson) 110-12 Concord rd
A & P Food Stores J Wade Harris br mgr gros 124 S 2d
Abrams Edwards (Lois W) 2 (Central Service Sta) h 430 Spring
Adams Benj F (Winnie C) 2 body repr Morgan Mtr Co h 717 Pee Dee av
Aderholt Alma L slswn Efird's Dept Store r 211 N 3d
Aderholt Geo K Jr emp Efird Mfg Co r RD 1
Aderholt Puett H emp Efird Mfg Co res Norwood N C
Akridge Lonnie L (Velma C) 3 (Quality Lunch) h 1434 White Oak av
Akridge Velma C (Mrs L L) inspr Lillian Mill r 1434 White Oak av
ALAMEDA THEATRE, Eben L Hearne Mgr, Motion Pictures 147 N 2d—Tel 297
ALBEMARLE BAKERY, (Jas P, Hillard V, W Ray and L Roy Whitley) 120-24 King—Tel 34 (See Page 42)
Albemarle Building & Loan Assn Harris L Horton pres W Erskine Smith v-pres Croson B Miller sec-treas 185 N 2d
Albemarle Cemetery Pee Dee av cor 7th.
ALBEMARLE CHAMBER OF COMMERCE, Arth K Winget Pres, W Berly Beaver V-Pres, Ted W Bremer Sec, Carson B Miller Treas, 205 W Main—Tel 491 (See Page 46)
ALBEMARLE—CITY OF—(See Page 44)
CITY OFFICES, 122 E Main
Attorneys R. L. Smith & Sons 107 N 2d Rms 1-5
BOARD OF ALDERMEN, M Jay Harris Chairman, Horace Armfield, C. W. Gaddy, Wm T Huckabee Jr, T Finch Morgan and David M Morrow members, 122 E Main
Clerk Perry H Carlton 122 E Main
Fire Department Chas I Miller chf 142 N 2d
MAYOR, M Jay Harris, 122 E Main
Police Department J Boger Little chf 122 E Main
PURCHASING AGENT, W Frank Snuggs, 122 E Main—Tel 78
Street Department Ralph P Smith supt 520 S 2d
SUPERINTENDENT OF SCHOOLS, Claud Grigg, 266 N 3d—Tel 470
TAX COLLECTOR, W Frank Snuggs, 122 E Main—Tel 78
Treasurer Perry H Carlton 122 E Main
Water & Light Department Geo S Moore supt 122 E Main

ALBEMARLE COAL & ICE CO, Clarence Fulcher Mgr, Office and Plant 518 W Hearne—Tel 91

ALBEMARLE COCA-COLA BOTTLING CO, J Lucas Snyder (Charlotte, N. C.) Pres, Geo C Snyder (Charlotte, N. C.) V-Pres, Patk O Skidmore Sec-Treas, Clyde A Skidmore Asst Mgr, 115-19 W South—Tel 133

ALBEMARLE DRUG CO (Wm L Lamar) 101 S 2d—Tel 37 (See left bottom lines)

Albemarle Fish Market (D Calvin Griggs) 137 E Main

ALBEMARLE GREENHOUSES THE, (W Paul Ivey) Cut Flowers, Bulbs and Plants, Wedding and Funeral Decorations, 1024 Pee Dee av—Tel 146 (See right bottom lines)

Albemarle High School Alton B Gibson prin 266 N 3d

ALBEMARLE INSURANCE AGENCY INC, S Loy Gulledge Pres, Joe R Kluttz Sec, Reggie A Crowell Jr Treas, General Insurance 112 W Main—Tel 90 (See right bottom lines)

Albemarle Ladies Lounge Mrs Minnie Johns hostess 117 S 2d

ALBEMARLE MERCHANTS ASSN, J Milton Brown Pres, Chas B Smith V-Pres, Ted W Bremer Sec, Reggie A Crowell Treas, 205 W Main—Tel 491 (See page 47)

Albemarle Motor Co (Fred L Priester) autos 146 E Main

Albemarle Municipal Park S 2d nr Englewood av

ALBEMARLE MUSIC STORE INC, J Milton Brown Pres, Mrs Louise P Brown Sec-Treas, Musical Instruments and Supplies, Sheet Music, Office Equipment and Supplies, Electrical Appliances, Radio and Refrigerator Sales and Service, 235 W Main—Tel 543 (See front supplement cover and right bottom lines)

Albemarle Oil Co D Augustus Holbrooks pres Crayon C Efird v-pres John B Boyett sec-treas whol Norwood rd nr Aquadale rd

Albemarle Plumbing & Heating Co Hugh S Ritchie pres Mrs Mary H Ritchie v-pres Marshall Herrin sec-treas 539-41 W Main

Albemarle Post No 2908 V F W meets Friday 7:30 P M 129 W Main

ALBEMARLE RADIO CO (John W "Pete" and Titus D Almond, Clyde O Josey) Radio and Refrigerator Sales and Service 123 S 2d—Tel 33 (See right bottom lines)

Albemarle Repair Shop (J Ernest and Jas M Redwine) 1137 E Main

ALBEMARLE RETREADING CO (R Clyde Morgan, Sidney A Clark) 603 W Main—Tel 577 (See left bottom lines)

Albemarle Rotary Club Albert Allen sec meets Thursdays 12:15 P. M. 197 N 2d

ALBEMARLE TELEPHONE CO, Grady B Blackwelder Local Mgr, 107 S 2d—Tels 290 and 490

Albemarle Tribune The Lacy L Cranford editor-mgr weekly newspaper 128 E Main

Albright Dewey M winder Wiscassett Mills Co r 1014 Wiscassett

Albright Jos W (Ella S) 1 ⊕ mach opr Wiscassett Mills Co h 1014 Wiscassett

Albright Vera E nurse 1014 Wiscassett r same

Aldridge A Edw (Corinne) tex wkr Wiscassett Mills Co h 215 Salisbury av

Aldridge Bud r 608 Graham

Aldridge Della H (Mrs T V) pairer Lillian Mills r 123 S 4th

Aldridge Edna emp Lillian Mills h 106 S 4th

Aldridge Edw (Odessa C) 3 tex wkr Wiscassett Mills Co h 726 N 3d

Aldridge Estelle (Mrs Jos) topper Lillian Mills r 109 S 3d

Aldridge Gertie H emp Lillian Mills r RD 1

Aldridge Horace hlpr Carolina Aluminum Co r RD 2

Aldridge Jas F emp Lillian Mills r RD 1

Aldridge Jas P r 608 Graham

Aldridge Jerry V emp Efird Mfg Co r RD 1

Aldridge Jos (Estelle) carder Wiscassett Mills Co r 109 S 3d

Aldridge Marvin L emp Lillian Mills r RD 1

Aldridge Odessa C (Mrs Edw) tex wkr Wiscassett Mills Co r 726 N 3d

Aldridge R Earl (Florence L) 1 card grinder Wiscassett Mills Co h 310 Salisbury av

Aldridge T Victor (Della H) service sta atndt Wm M Wilhelm r 123 S 4th

Aldridge Zeb V (Evie S) 3 knitter Wiscassett Mills Co h 737 N 4th

Allan Duncan M (Ruth H) 2 (Allan's M System Store) h 707 E Main

Allan Kate (wid Alex) r 707 E Main

Allan's M System Store (Duncan M Allan) gros 132 S 2d

Allen Albert sec Albemarle Rotary Club res Badin N C

Allen Benj © (Minnie) 3 lab Sou Ry Co h Huckabee nr Sibley

ALLEN CLOTHING STORE INC, Am C Lentz Pres-Treas, Mrs Mary L Efird V-Pres, Eug C Smith Sec, Men's Clothing, Furnishings and Shoes, 102 S 2d—Tel 128

Allen Gabriel W (Mary M) emp Efird Mfg Co h 811 Efird

Allen Gladys P student r 205 Ludlow
Allen Green © (Annie) car washer Shell Service Sta r Huckabee nr Sibley
Allen Hattie S emp Efird Mfg Co r RD 1
Allen Jack © lab City Street Dept r Kingville
Allen Jack D emp Efird Mfg Co r 811 Efird
Allen John T (Rosa D) tex wkr Wiscassett Mills Co h 205 Ludlow
Allen Kath E emp Efird Mfg Co r 811 Efird
Allen Mary emp Efird Mfg Co r RD 1
Allen Mary C (wid J R) r 919 Pee Dee av
Allen Mary M (Mrs G W) emp Efird Mfg Co r 811 Efird
Allen Ned B (Sudie T) emp Efird Mfg Co h 327 N Depot
Allen Ruth Mrs opr Monas Beauty Shop res Badin N C
Allen Stores Clyde I Burney br mgr gros 125 N 2d
Allen Sudie T (Mrs N B) emp Wiscassett Mills Co r 327 N Depot
Allen W Jos, U S N r 811 Efird
Allmon I Hurel (Mattie E) 1 Ⓗ gro h 150 S Morrow av
Allmon I Hurel Jr student r 150 S Morrow av
Allmon Woodrow r 150 S Morrow av
Almond A Killis (Hettie) 3 slsmn Lowder Hdw Co Inc r RD 4
Almond Alice S (Mrs Isaac) emp Lillian Mills r 1306 E Main av
Almond Annie (wid W P) Ⓗ h 705 Long
Almond Barrett cabtmkr Stanly Lbr Co Inc r RD 4
Almond Bertha H (wid L M) 1 Ⓗ forwn WPA h 430 S 3d
Almond C Bradie emp Efird Mfg Co r 716 Mills
Almond Carrie J spinner Wiscassett Mills Co r 705 Long
Almond Carroll hlpr Lorch Plmbg Co r RD 4
Almond Claude J (Viola) 1 carder Wiscassett Mills Co h 612 Graham
Almond Craven J (Vera) 2 Ⓗ sweeper Sou Flour Mills Inc h 318 Brooks
Almond Craven P clk Herrins Gro r RD 4
Almond D C (Mary) doffer Wiscassett Mills Co r 604 Graham
Almond Etta L emp Efird Mfg Co r 716 Mills
Almond Eulis E (Ora L) tex wkr Wiscassett Mills Co h 218 Yadkin
Almond Ezra C slsmn Morrow Bros & Heath Co r RD 3
Almond F Laura (wid J W) Ⓗ h 1141 Pee Dee av
Almond Flossie (Mrs J R) winder Wiscassett Mills Co r 708 Salisbury av
Almond Floyd appr Palmer Stone Wks Inc r Salisbury rd RD 2
Almond G Frank (Lesta) 1 Ⓗ h 425 W South
Almond Geo A (Lena L) 2 emp Efird Mfg Co h 716 Mills

Almond Gladys V (Mrs R W) emp Efird Mfg Co r 724 Long
Almond Goodin J (Bettie) 1 trk dr Sou Flour Mills Inc r 805 W Main
Almond Green emp Efird Mfg Co r RD 2
Almond Grover C (Lessie R) 1 section hd Wiscassett Mills Co h 214 Salisbury av
Almond Harrie G tex wkr Wiscassett Mills Co r 612 Graham
Almond Harry student r 1306 E Main av
Almond Harvey S (Trula) 2 slsmn Lowder Hdw Co Inc r RD 4
Almond Henry R r 705 Long
Almond Herman knitter Wiscassett Mills Co r 1306 E Main av
Almond Hubert K tex wkr Wiscassett Mills Co r 705 Long
Almond Hugh student r 430 S 3d
Almond Hugh E emp Efird Mfg Co r RD 4
Almond Hurley H (Hattie) Ⓗ wtchmn Sou Flour Mills Inc h 1019 Maple
Almond Iris J student r 716 Lowder
Almond Isaac (Alice S) 2 Ⓗ news dlr h 1306 E Main av
Almond John R (Flossie) 4 mach opr Wiscassett Mills Co h 708 Salisbury av
Almond John W (America M) tex wkr Wiscassett Mills Co h Salisbury rd RD 2
ALMOND JOHN W "Pete" (Kath M) Albemarle Radio Co; T. D. Almond & Son) h 315 Montgomery av apt 104—Tel 665
Almond Jos student r 122 S Morrow av
Almond Judson plant opr Duke Power Co r 1116 W Main
Almond Kath M (Mrs J W) tchr Central Elementary Sch r 315 Montgomery av apt 104
Almond Lemuel R (Dallie A) 4 Ⓗ clk Efird Mfg Co h 716 Lowder
Almond Lena L (Mrs G A) emp Efird Mfg Co r 716 Mills
Almond Lessie R (Mrs G C) winder Wiscassett Mills Co r 214 Salisbury av
Almond Lois r 425 W South
Almond Luther R (Mary M) 2 tex wkr Wiscassett Mills Co h 1018 Maple
Almond Mary (Mrs D C) spinner Wiscassett Mills Co r 604 Graham
Almond Mayhue (Frances) emp Sou Flour Mills Inc h 637 Long
Almond Prince J (Ruby V) tex wkr Wiscassett Mills Co r 206 Ludlow
Almond R A emp Piedmont Fixture & Mantel Co Inc res Stanfield N C
Almond Ralph C (Renna) mach opr Wiscassett Mills Co h 504 N W Mason
Almond Raymond W (Gladys V) 1 tex wkr Wiscassett Mills Co h 724 Long

Almond Ruby (Mrs Shelly) winder Wiscassett Mills Co r 437 Watts
Almond Ruby V (Mrs P J) tex wkr Wiscassett Mills Co r 206 Ludlow
Almond Sarah B winder Wiscassett Mills Co r 705 Long
Almond Senie O r 1141 Pee Dee av
Almond Shelly (Ruby) 1 mach opr Wiscassett Mills Co r 437 Watts
ALMOND T D & SON (Titus D and John W) Grocers 126 N 2d—Tels 366 and 369
Almond T Viola emp Efird Mfg Co 114 Mill
ALMOND TITUS D (Margt L) ® (Albemarle Radio Co; T D Almond & Son) h 907 Pee Dee av—Tel 435
Almond Viola r 716 Mills
Almond Viola (Mrs C J) winder Wiscassett Mills Co r 612 Graham
Almond Wm D (Pattie T) emp Yadkin RR Co h 506 Hill
Almond Wm E mach opr Sibley Mfg Co Inc r RD 1
Almond Wm M (Hettie L) 1 card stripper Wiscassett Mills Co h 1120 Maple
Almond Wm M (Julia A) 1 emp Efird Mfg Co h 704 Austin
Alston Bessie L tchr Central Elementary Sch r 115 E North
AMERICAN CAFE (Grover C Teeter) 109 S 2d—Tel 281 (Pee page 42)
American National Insurance Co Chas A Reap genl agt 156 W Main
American Service Station (Jas T Barden Jr) 305 W Main
Amos C Nath (Elaine M) 4 carver Palmer Stone Wks Inc h Salisbury rd RD 2
Anderson Carter r 258 E Main
Anderson Cath opr Bernice Beauty Shop r 233 N 3d
Anderson Daisy B (wid J N) tchr Efird Sch h 131 E North Apt 4
Anderson Edw C (Nell) 2 sanitation wkr WPA h 1240 Hollywood ter
Anderson Florence C (Wid F W) h 258 E Main
Anderson Fred W (Mary) 1 auto repr and service sta 250 E Main h 136 E South
Anderson Sallie L r 258 E Main
ANDREW S RALPH (Lottie L) 3 ® V-Pres Press Printing Co, h 1202 W Main—Tel 523
Andrews Archie W sup mn Wiscassett Mills Co h 345 N 1st
Andrews Dallas V (Mrs J W) emp Efird Mfg Co h 703 Love
Andrews Jas A (Lizzie R) 2 boarder Lillian Mills h 1010 Hill
Andrews John W (Dallas V) 1 emp Efird Mfg Co h 703 Love
Andrews Priscilla J (wid J L) r 1023 N W Oakwood av
Andrews Robt r 1010 Hill

Andrews Walter sweeper Lillian Mills r 1010 Hill
Archer Fred (Ila) 3 h 704 Wiscassett
Archer Fred Jr tex wkr Wiscassett Mills Co r 704 Wiscassett
Archer Ila (Mrs Fred) spinner Wiscassett Mills Co r 704 Wiscassett
Archer J Vernon (Cannie S) 5 (Archer's Cafe) h 724 E Main
Archer John C (Nettie E) 1 Ⓗ farmer h 707 Holly
Archer Julius L r 707 Holly
Archer M Florence winder Wiscassett Mills Co r 707 Holly
Archer's Cafe (J Vernon Archer) 316 E Main
Arey Cardell (Vivian) speeder hd Efird Mfg Co r 704 N W Oakwood av
Arey Chas W (Esther B) 1 h 704 Mills
Arey Esther B (Mrs C W) emp Efird Mfg Co r 704 Mills
Arey Hulon B (Lottie S) 3 emp Efird Mfg Co h 709 Mills
Arey J Frank (Addie H E) 2 pipeftr Wiscassett Mills Co h 712 N Depot
Arey Lottie S (Mrs H B) emp Efird Mfg Co r 709 Mills
Arey Margt A (wid E A) Ⓗ h 1206 E Main
Arey Mildred O r 704 Mills
Arey Rachel H (Mrs Woodrow) knitter Wiscassett Mills Co r 417 N Depot
Arey Richd A (Frances H) Ⓗ emp Piedmont Fixture & Mantel Co Inc h 1113 Cannon av
Arey Richd S bkpr Stanly Hdw Co Inc r 1113 Cannon av
Arey Sallie C emp Efird Mfg Co r RD 2
Arey Wm A C emp Efird Mfg Co r RD 4
Arey Woodrow (Rachel H) tex wkr Wiscassett Mills Co r 417 N Depot
Arie Mattie (wid M A) r 406 Graham
Armfield Horace (Ora McC) Ⓗ County Tax Supvr member City Bd of Aldermn h 215 S 4th
Armstrong Amos © (Fannie) pipe ftr h end Summit av
Armstrong Eva © cook r 934 Armfield av
Armstrong Ruby tchr West Albemarle Sch r 115 E North
Artz John W County Farm Agt r 130 W South
Ash Bernice © student r 715 Shadow
ASHBY JESSIE, Business Mgr Stanly General Hospital Inc, r same—Tel 443
Ashby Susie E (wid Walter) emp Efird Mfg Co h 742 Austin
ATKINS GROCERY (Wm S Atkins) 417 W Main—Tel 35
Atkins Harry B (Ina P) 1 Ⓗ h 747 Pee Dee av
ATKINS WM S (Bessie L) 1 (Atkins Grocery) h 223 Love—Tel 635
Auman Motor Co (Wiley W Auman) autos Swifts' Island rd RD 1

Auman Wiley W (Callie L) 4 (Auman Mtr Co) h 911 Pee Dee av
Ausband Lee C (Sara) ⓗ h 521 S 2d
Ausband Vance (Eloise) 1 h 528 E Main apt 1
Austin A Clay, USA r 127 Harwood
Austin Artis I (Mrs G C) tex wkr Wiscassett Mills Co r 812 N 1st
Austin Clarence W (Vena) 1 tex wkr Wiscassett Mills Co h 409 Fairview
Austin Claude L (Ruby B) 1 carp Edw C Miller r 515 Concord rd
Austin Clyde (Mallie) doffer Wiscassett Mills Co h 415 Graham
Austin Clyde E (Juanita L) trk dr Dixie Mill Co Inc r 109 N 5th
Austin Daisy B (Mrs D A) emp Efird Mfg Co r 402 Brooks
Austin Darwood A (Daisy B) 2 hlpr Albemarle Bakery h 402 Brooks
Austin Dora r 817 N W Oakwood av
Austin Elwood twister hd Wiscassett Mills Co r 115 N W Depot
Austin Ethel smstrs Lillian Mills r 839 Woodland
Austin Eva emp Efird Mfg Co r 407 Concord rd
Austin G Craven (Artis I) 1 tex wkr Wiscassett Mills Co r 812 N 1st
Austin Gene USA r 817 N W Oakwood av
Austin Geo W carp r 407 Concord rd
Austin Hallie M (Mrs P L) emp Efird Mfg Co r 415 Love
Austin Hattie spooler Wiscassett Mills Co r 426 Fairview
Austin Hazel seamer Wiscassett Mills Co r 430 N 4th
Austin Henry C (Emma) blksmith City Repair Shop h 426 Fairview
Austin Henry M formn Natl Pk Service r Badin rd RD 1
Austin J Paul frame hd Wiscassett Mills Co r 426 Fairview
Austin Jacob P (Nellie K) 1 ⓗ clk Vernon Hunsucker h 1115 Depot av
Austin Jas R (Verona E) 4 ⓗ body wkr Austin & Lowder h 250 N 4th
Austin Jason T tex wkr Efird Mfg Co 225 N Depot
Austin Jasper A mach City Repair Shop r 839 Woodland
Austin Jerome J (Pallie B) 1 emp WPA r 920 Bost
Austin John C (Mary J) 3 ⓗ blksmith h 127 Harwood
Austin John K (Margt T) 3 tex wkr Wiscassett Mills Co h 215 Leslie
Austin Lyman D (Petorah R) 2 lino opr Press Prntg Co h 611 E Main
Austin Mallie (Mrs Clyde) spinner Wiscassett Mills Co r 415 Graham
Austin Margt student r 817 N W Oakwood av
Austin Margt T (Mrs J K) spinner Wiscassett Mills Co r 215 Leslie
Austin Martha C sch tchr r 918 Pee Dee av
Austin Martha R (wid R E) r 918 Pee Dee av
Austin Mary L (wid J E) 1 ⓗ h 407 Concord rd
Austin Mollie Mrs 2 tex wkr r 1023 N W Oakwood av

Austin Nettie M winder Wiscassett Mills Co r 817 N W Oakwood av
Austin Pallie B (Mrs J J) emp Efird Mfg Co r 920 Bost
Austin Paul L (Hallie M) 2 erector Palmer Stone Wks Inc h 415 Love
Austin Ramelle F (Mrs R I) sten County Sheriff r 713 E Main
Austin Ray I (Ramelle F) knitter Wiscassett Mills Co r 713 E Main
Austin Robt W (Mallie) 3 bkpr Wiscassett Mills Co h 324 N 1st
Austin Roy (Pearlie) frame hd Wiscassett Mills Co r 616 Graham
Austin Steuben r 817 N Y Oakwood av
Austin T Coleman student r 407 Concord rd
Austin Travis J (Addie B) ® (City Repair Shop) h 839 Woodland
Austin Vena (Mrs C W) winder Wiscassett Mills Co r 409 Fairview
Austin Venener seamer Wiscassett Mills Co r 407 Concord rd
Austin Walter J (Louretta) sweeper Wiscassett Mills Co h 628 Edgemont
Austin Walter L (Nellie) 6 (Austin & Lowder) r RD 3
Austin Wm H (Bertie) 1 ® blksmith Austin & Lowder h 817 N W Oakwood av
Austin & Lowder (Walter L Austin J Boston Lowder) auto reprs Old Salisbury rd RD 3
AUTEN JOHN N (Elsie T) 2 ® (Auten-Wolfe Motor Co) h 928 E Main—Tel 282
Auten Rebecca student r 928 E Main
AUTEN-WOLFE MOTOR CO (John N Auten, Thos R Wolfe) Ford Sales and Service 205-07 S 2d—Tel 126
Auto Parts & Wrecking Co (Theo R Holton) 143 S Depot
Ayers Claude W (Ida R) emp Wiscassett Mills Co r 606 E Main
Ayers Ida R (Mrs C W) slswn J C Penney Co Inc r 606 E Main

B TO FIND, A NAME YOU MUST KNOW HOW TO SPELL IT

Bailey Agnes r 613 W Hearne
Bailey Dewitt carder Wiscassett Mills Co r 215 S Broome
Bailey Ernest J emp Efird Mfg Co r 827 Mills
Bailey Fred L emp Efird Mfg Co r 827 Mills
Bailey Joel student r 215 S Broome
Bailey Katie M winder Wiscassett Mills Co r 802 Hill
Bailey Louella (wid J M) h 802 Hill
Bailey Paul emp Efird Mfg Co r RD 2
Bailey Skeets emp Austin & Lowder r RD 3

Bailey Snow E (wid C L) 1 h 827 Mills
Bailey T Lloyd (Geneva L) 1 legger Wiscassett Mills Co h 1623 W Park av
Bailey T Mailon (Mary F) 3 carp h 215 S Broome
Baker Frank M (Mae) 1 artist Palmer Stone Wks Inc h 829 Lowder
Baker Frank M Jr student r 829 Lowder
Baker Haden T r 1606 West End av
Baker Henry B (Nettie) mach opr Wiscassett Mills Co h 518 N W Mason
Baker Marshall mach opr Wiscassett Mills Co r 518 N W Mason
Baker Reece emp Lillian Mills r 123 N 4th
Baker Susan (wid Emanuel) r 703 Love
Baker Willa spinner Wiscassett Mills Co r 518 N W Mason
Baldwin Armon W (Arnie) 2 emp Efird Mfg Co h 740 Efird

BALDWIN DIRECTORY CO INC, Albert Orth Pres-Treas, Louis A R Nelson Sec, World's Largest Independent City Directory Publishers. Originators of the ABCD Type City Directory. Publishers of the Albemarle City Directory. Home Office 125 Meeting St., Charleston, S. C.

Baldwin Eliz Mrs nurse Stanly Genl Hosp Inc r 325 E South
Baldwin Frank © (Lillian) lab h Kingville
Baldwin Mary student r 325 E South
Ballard Carl tex wkr Wiscassett Mills Co r 325 N 1st
Ballard Chloe M (Mrs J W) emp Efird Mfg Co r 710 Rogers
Ballard Jennings H emp Efird Mfg Co r RD 3
Ballard Joel H r 123 6th av
Ballard Joel W (Chloe M) 1 emp Efird Mfg Co h 710 Rogers
Ballard John B emp Efird Mfg Co r RD 3
Baltimore Beauty Shop (Mrs Ruth P Starnes) 129 W Main
Bame Fannie A emp Efird Mfg Co r Salisbury rd RD 2
Bangle Hilbert © lab Palmer Stone Wks Inc r Kingville
Bangle Jesse E (Mertie P) ® cabt mkr Stanly Lbr Co Inc h 222 2d av
Bangle Marguerite V r 222 2d av
Bangle Mary E r 222 2d av
Barbee A Jay (Louise H) 1 emp Efird Mfg Co h 710 Mills
Barbee Grover W emp Efird Mfg Co r 310 N Depot
Barbee Hoyle emp Efird Mfg Co res Stanfield N C
Barbee Jas B emp Efird Mfg Co res Oakboro N C
Barbee Jonah P (Dora C) 3 ® mech Carolina Aluminum Co h 1129 Wood
Barbee Lane D emp Efird Mfg Co r 310 N Depot
Barbee Lonnie W (Clee R) 1 mldr Hatley Concrete Wks h 1414 Short

Barbee Louise H (Mrs A J) emp Efird Mfg Co r 710 Mills
Barbee Luther emp Efird Mfg Co r RD 2
Barbee Martin L (Laura T) h 830 Wood
Barbee Monnie (Mrs R G) winder Wiscassett Mills Co r 503 Watts
Barbee Pearson W (Bedie J) 1 overseer Efird Mfg Co h 417 Austin
Barbee Robt G (Monnie) 1 mach opr Wiscassett Mills Co h 503 Watts
Barbee Rosa B emp Efird Mfg Co r 310 N Depot
Barbee Theo (Trula) 2 emp Efird Mfg Co h 1104 Wiscassett
Barbee Vernon B (Dora C) 1 emp Efird Mfg Co h 915 Bost
Barbee Virgie L r 710 Mills
Barbee Waulina emp Efird Mfg Co r 830 Wood
Barbee Wm A (Dallie E) emp Efird Mfg Co h 310 N Depot
Barbee Wm T emp Efird Mfg Co r RD 3
Barber Alda tchr West Albemarle Sch r 1722 West End av
Barber Jonah P elec mech Carolina Aluminum Co r RD 3
Barber Matthew M (Annie H) 7 card grinder Wiscassett Mills Co h 1305 Pickler
Barden Jas T Jr (Isabelle S) 1 (Am Service Sta) h 154 N 4th
Barker Raymond C (Mabel C) slsmn Albemarle Mus Store Inc h 528 E Main apt 4
Barlow Wm C (Cora L) 2 h 249 N 2d
Barner Maceo © cook Albemarle Hotel Coffee Shoppe 197 N 2d
Barnes L R emp Piedmont Fixture & Mantel Co Inc res New London N C
Barnes Robt K (Onnie E) (H & L Gro) res New London N C
Barnes Walter W (Nellie E) 2 tex wkr Wiscassett Mills Co h 710 N 2d
Barnett Frances nurse County Health Dept r 227 N 3d
Barnhardt Virginia supvr sewing rm WPA res Norwood N C
Barrett Connelly © (Mildred) 2 lab Albemarle Coal & Ice Co h Kingville
Barrett Fannie (wid W A) r 205 Palmer
Barrett Lee © (Odessa) 2 lab Wiscassett Mills Co h Kingville
Barrett Mollie © lndrs r Kingville
Barrier Blanche M (wid H W) pairer Lillian Mills h 123 N 5th
Barrier Cager W (Ara M) section hd Wiscassett Mills Co h 214 Glenn
Barrier Earl (Zora B) 1 mech H P Efird Co res Richfield N C
Barrier Esther H emp Efird Mfg Co res New London N C
Barrier Evelyn bkpr Cabarrus Bk & Trust Co r 211 Wilson
Barrier Hugh (Onie) 1 tex wkr Wiscassett Mills Co r 208 Leslie
Barrier Jas P (Nelle L) clk H & L Gro h 827 N 2d
Barrier Onie (Mrs Hugh) tex wkr Wiscassett Mills Co r 208 Leslie

Barrier Ruth M sten Efird Mfg Co r 123 N 5th
Barrier Saml W (Foy L) dyer Wiscassett Mills Co r 217 W North
Barrier W Ray clk Holt's Gro r 437 N W Mason
Barringer Annie L (Mrs H D) topper Wiscassett Mills Co r 823 N 2d
Barringer Benj © lab Albemarle Plmbg & Heating Co r Kingville
Barringer Ethel Mrs (Monas Beauty Shop) r 217 W North
Barringer Gleason oiler Wiscassett Mills Co r 604 Watts
Barringer Howard D (Annie L) 1 mach opr Lillian Mills h 823 N 2d
Barringer Howard F (Pauline H) 2 knitter Wiscassett Mills Co h 703 N 4th
BARRINGER JOHN V (Ella L) 2, Chairman County Board of Commissioners, Dist Mgr Jefferson Standard Life Insurance Co, General Insurance 115 S 1st—Tel 219, res Norwood, N C (See right top lines)
Barringer Pauline H (Mrs H F) topper Wiscassett Mills Co r 703 N 4th
Barringer Pearl H emp Efird Mfg Co res Richfield N C
Barringer Saml C (Mettie) 4 mach opr Wiscassett Mills Co h 604 Watts
Bass H Gordon (Lois D) 2 brklyr h 215 7th
Bass Lois D (Mrs H G) inspr Lillian Mills r 215 7th
Batten Alice S (wid V D) sten r 226 E North
Batten Geraldine clk Millard F Harris r 608 (508) Concord rd
Baucom Cornelius W (Leora M) baker r 128 E North
Baucom Leora M (Mrs C W) seamer Wiscassett Mills Co r 128 E North
Baucum J Broadus (Pauline) 2 barber City Barber Shop h 131 E South
Baxley Pattie S Mrs r 617 N 4th
Beachum Cleo topper Wiscassett Mills Co r 212 Wilson
Beal Benj S (Vera P) 2 (Five Points Service Sta) h 743 Brown av
Bean Charlotte S tchr Central Elementary Sch r 250 N 2d
Beatty John D student r 215 Wilson
Beatty Marvin E (Mary G) 1 asst div eng State Hwy & Pub Wks Comn h 215 Wilson
Beatty Marvin E Jr bkpr r 215 Wilson
Beaver H Geo (Foda L) 2 plmbr J E Gantt Plmbg & Heating Co h 300 Stonewall
BEAVER W BERLY (Pauline H) 2 ® V-Pres Cabarrus Bank & Trust Co and Notary, h 515 Pee Dee av—Tel 438
Beck Annie cash Jefferson Std Life Ins Co res Badin N C
Beeker Julius M (Helen L) electn Carolina Aluminum Co r 703 Montgomery av

Beeker O John (Pattie S) ⓗ atndt Red Star Service Sta h 703 Montgomery av
Bennett John © waiter Hotel Albemarle Coffee Shoppe r Kingville
Bennett Lowe © cook 312 S 1st
Bennett Mary © dom 405 N 1st
Benson Jesse (Beulah L) r 928 Hill
Benson Saml A (Xoravil) 1 mach Edw C Miller r 1206 E Main
Benson Xoravil (Mrs S A) slswn Riff's Dept Store r 1206 E Main
Belk Lewis J (Rena) 2 mech Confederate Mtrs Inc h 462 S 1st
BELK'S DEPARTMENT STORE, Willie W Jordan Mgr, 119-23 W Main—Tel 265 (See right top lines)
Bell Claude mech H P Efird Co r E Main extd 1-2 mi bey city limit
Bell Frank tank wagon slsmn r E Main extd 1-2 mi bey city limit
Bell Jasper A ⓗ carp h E Main extd 1-2 mi bey city limit
Bell Rachel r E Main extd 1-2 mi bey city limit
Bell Sallie emp Lillian Mills r RD 2
Bernheim Ella A (wid G D) r 109 N 5th
BERNICE BEAUTY SHOP (Mrs A Mildred Crotts) 310 Montgomery av—Tel 160
Berry's Barber Shop (D Berry Sides) 830 W Main
Bertie's Beauty Salon (Mrs Ida King, Bertie and Pincus Riff) 140 W Main
Betts Edgar N (Chloe S) 2 h 336 S 1st
Biddix G Edwin (Myrtle S) ⓗ policemn City Police Dept h 214 N 2d
Biddix Myrtle S (Mrs G E) bdg 214 N 2d r same
Biddle Jack A plmbr McCullough Plmbg & Heating Co res Norwood N C
Big Zion M E Church © Rev W E Wall pastor Kingville
Bigler Louise student r 1023 Pee Dee av
Bigler Victor L (Nell S) 1 ⓗ phys 312-14 Hill Bldg h 1023 Pee Dee av
Biles A Ollie auto mech r 320 S 1st
Biles Amos F (Cornelia) ⓗ farmer h 320 S 1st
Biles Bertha K (wid L A) ⓗ furn rms 505 S 4th h same
Biles Danl A (Emma L) 3 doffer Wiscassett Mills Co h 618 Edgemont
Biles Emma L (Mrs D A) spooler Wiscassett Mills Co r 618 Edgemont
Biles Isaac S r 618 Edgemont
Biles John F (Jonnie) agt The Texas Co r Aquadale rd RD 1
Biles Jonnie (Mrs J F) bkpr The Texas Co r Aquadale rd RD 1
Bill's Service Station (Wm M Kennedy) 342 N 2d
Bingham Benj H (Rhoda) 2 mach opr Wiscassett Mills Co h 528 Edgemont

Biscoe Oil Co Jas L Shields agt whol Norwood rd nr Aquadale rd

BIVINS JAS D (Sara S) ® Pres Press Printing Co, Business Mgr Stanly News & Press, h 226 E North—Tel 66

Bivins Jas D Jr mus r 226 E North

Blackmon Claude V (Cleo S) 1 mach opr Wiscassett Mills Co r 715 Pee Dee av

Blackmon Fred © (Christine) butler h 721 Shadow

Blackwelder Dalla M Mrs r 254 N 4th

Blackwelder Grady B (Hartsell L) ® Local Mgr Albemarle Telephone Co, h 254 N 4th—Tel 700

Blackwelder Guy F (Mary C) ® emp Piedmont Fixture & Mantel Co Inc h 431 E Oakwood av

Blackwelder Hampton A (Corrie) ® h 720 Ridge

Blackwelder Hartsell L (Mrs G B) opr Albemarle Tel Co r 254 N 4th

Blackwelder Lillie C (wid W S) ® h 203 Cherry

Blackwell Jos D (Hattie L) 2 cotton classes Wiscassett Mills Co h 339 N 1st

Blair Cicero © (Janie) lab r Kingville

Blair Daisy (wid J T) ® h 304 N 2d

Blair Dolly mus tchr City Schs r 304 N 2d

Blake Cecile (Mrs O M) winder Wiscassett Mills Co r 425 Edgemont

Blake Ella M spinner Wiscassett Mills Co r 314 Leslie

Blake Frances spinner Wiscassett Mills Co r 315 Green

Blake J Walter ® sweeper Wiscassett Mills Co h 231 Love

Blake Lonnie H (Selma) 1 carder Wiscassett Mills Co h 1012 Oak

Blake Lydia O Mrs winder Wiscassett Mills Co r 316 N Depot

Blake Martha E r 231 Love

Blake Mary M student r 231 Love

Blake Oliver D (Stella) 1 landscape archt h 315 Green

Blake Oliver D Jr r 315 Green

Blake Oswald M (Cecile) 1 mach opr Wiscassett Mills Co h 425 Edgemont

Blake P Albert (Grace) 2 second hd Wiscassett Mills Co h 515 Watts

Blake R D tex wkr Wiscassett Mills Co r 231 Love

Blalock Beatrice H (Mrs C V) emp Efird Mfg Co r 334 Mill cir

Blalock Bessie L r 239 N 1st

Blalock Blanche M emp Efird Mfg Co r 239 N 1st

Blalock Charlene © cook r 700 Shadow

Blalock Chas B (Minnie L) emp Efird Mfg Co h 239 N 1st

Blalock Chas C emp Efird Mfg Co res Norwood N C

Blalock Clarence V (Beatrice H) 6 emp Efird Mfg Co h 334 Mill cir
Blalock Daisy A emp Efird Mfg Co r 416 Love
Blalock Decia R emp Efird Mfg Co r 416 Love
Blalock Edgar J r 1709 Lowder
Blalock Elby R emp Lillian Mills r RD 2
Blalock Emma ofc asst Dr Jas F Laton r 226 Austin
Blalock Emma B © cook r 700 Shadow
Blalock Frank E (Ruby T) emp Efird Mfg Co h 528 Austin
Blalock Gaston D (Pearl) ® agt Sinclair Refining Co h 325 Green
Blalock Grace M emp Efird Mfg Co r 416 Love
Blalock Jas L (Maude H) 1 emp Efird Mfg Co r 138 N Depot
Blalock Josephus emp Efird Mfg Co r RD 4
Blalock Julius F emp Efird Mfg Co r RD 4
Blalock Leon mach opr Wiscassett Mills Co r 519 Watts
Blalock Lillie M r 220 Ludlow
Blalock Maude H (Mrs J L) emp Efird Mfg Co r 138 N Depot
Blalock Minnie L student r 1709 Lowder
Blalock Mollie ® looper Lillian Mills h 226 Austin
Blalock Myrtle R (Mrs Pine) emp Efird Mfg Co r 903 Efird
Blalock Orville B emp Efird Mfg Co r RD 1
Blalock Paul emp Efird Mfg Co r 239 N 1st
Blalock Paul J emp Efird Mfg Co r 416 Love
Blalock Pauline © cook r 700 Shadow
Blalock Pine (Myrtle R) emp Efird Mfg Co h 903 Efird
Blalock Robt © (Addie) lab h Kingville
Blalock Robt A emp Efird Mfg Co r 239 N 1st
Blalock Robt D (Grace) emp Efird Mfg Co r 315 Church
Blalock Robt L (Mary J) 2 mach opr Wiscassett Mills Co h 519 Watts
Blalock Ruby T (Mrs F E) emp Efird Mfg Co r 528 Austin
Blalock Thos W emp Efird Mfg Co res Norwood N C
Blalock Walter B (Lotha H) 2 ® farmer h 1709 Lowder
Blalock Wilburn V r 1709 Lowder
Blalock Wm A (Ollie M) 1 h 416 Love
Blaylock Hoyle C (Ruby) clk Wiscassett Mills Co h 623 N 4th
Blaylock Ruby (Mrs H C) seamer Wiscassett Mills Co r 623 N 4th

BLEVINS OLIVER (Pearl P) (Western Auto Associate Store) h 229 E Main apt 1

Blevins Pearl P (Mrs Oliver) bkpr Western Auto Associate Store r 229 E Main Apt 1

Block Jas © (Ethel) orderly Stanly Genl Hosp Inc h 803 Shadow
Blocker Eug © cook Am Cafe r Kingville
Blue Wm © rack mn Lincoln Harris r Kingville
Boaz David W (Malene) 1 emp W S S Ry Co r 418 Willow
Boaz Irvin R doormn Stanly Theatre r 517 W Hearne
Boaz Lawrence A (Cora) 1 linemn's hlpr Carolina Aluminum Co h 418 Willow
Boaz Steph A (Sallie J) formn W S S Ry Co h 517 W Hearne
Boaz Steph A Jr usher Stanly Theatre r 517 W Hearne
Bodie Comer (Orell) stamp mkr Wiscassett Mills Co h 441 N W Oakwood av
Bodie Orell (Mrs Comer) inspr Wiscassett Mills Co r 441 N W Oakwood av
Boger Helen tex wkr Wiscassett Mills Co r Salisbury rd RD 2
Boger M Augustus (Martha) ofc mgr Wiscassett Mills Co h 155 N 1st
Boger Martha sch tchr r 155 N 1st
BOGER MARTIN A JR (Ida V) 1 (Electrical Appliance Co) h 514 S 4th apt 1—Tel 465-W
Boger Virginia student r 155 N 1st
Boger Wm E student r Salisbury rd RD 2
Boger Wm M (Omer C) 5 ⓗ section formn W S S Ry Co h Salisbury rd RD 2
Boggan Harry emp Piedmont Fixture & Mantel Co Inc r RD 1
Boggan R B emp Piedmont Fixture & Mantel Co Inc r RD 1
Boggan Robt G (Mary De B) ⓗ furnace opr Carolina Aluminum Co h Swift's Island rd RD 1
Bogle Gladys E sch tchr r Salisbury rd RD 2
Bogle Jesse (Ella) 1 emp WPA h 1239 Salisbury av
Bogle Manona artist Palmer Stone Wks Inc r Salisbury rd RD 2
BOGLE W E (Pearl I) 4 ⓗ Lawyer 123 N 2d—Tel 199, h New Salisbury rd, RD 2 (See Page 51)
Boles Haywood emp Efird Mfg Co r RD 1
Boles Jas A emp Efird Mfg Co res Norwood N C
Boles Lillian L emp Efird Mfg Co res Norwood N C
Boles Nealie T emp Efird Mfg Co res Norwood N C
Boles Victoria M emp Efird Mfg Co r RD 1
Bolich Chas R (Ira P) ⓗ ofc 152 E Main h 531 same
Bolton M Reather (Anna) 2 emp Efird Mfg Co h 1303 Wood
Bolton Mary F r 403 Edgemont
Bolton Mary F r 1303 Wood

Bolton Walter clk r 1303 Wood
Book Helen P student r 125 E North
Book Paul E (Esther P) ⓗ chf clk Carolina Aluminum Co h 125 E North
Boone A Jennings (Grace C) 1 knitter Wiscassett Mills Co h 120 N East
Boone Arlie R emp Efird Mfg Co r RD 4
Boone Bessie C Mrs emp Efird Mfg Co r RD 4
Boone Chas B emp Efird Mfg Co r RD 1
Boone Jasper C (Leo L) 4 ⓗ sub clk U S P O h 411 Jackson
Boone Jay W emp Efird Mfg Co r RD 4
Boone John F emp Efird Mfg Co r RD 4
Boone Lee Q emp Efird Mfg Co res Oakboro N C
Boone Myrtle A r 704 Rogers
Boone Saml V (Sue B) 2 radio repr 4 Furr Bldg h 152 N 4th
Boone Travis (Delia) 2 knitter Wiscassett Mills Co h 815 N 5th
Bost Chas M emp Efird Mfg Co r RD 1
Bost Clifford J (Grace G) 2 trk dr Efird Mfg Co h 903 Wood
Bost J R (Jessie) 2 mach opr Wiscassett Mills Co r 604 Edgemont
Bost Julius L emp Efird Mfg Co r 1118 Efird
Bost Lillian K emp Efird Mfg Co r 1118 Efird
Bost Mildred P tchr West Albemarle Sch res Badin N C
Bost Prince A formn Sibley Mfg Co Inc r RD 1
Bost Rella F (wid J C) inspr Wiscassett Mills Co h 816 Fulton
Bost Robt L (Fay) emp Efird Mfg Co h 1006 Efird
Bost Saml L (Lessie R) 1 r 816 Fulton
Bost Sol R 3 ⓗ emp Efird Mfg Co h 1118 Efird
Bost Sol R Jr, U S N r 1118 Efird
Bostick Gana F (Lena E) 3 mech Confederate Mtrs Inc h 1215 Pee Dee av
Bostick Gana F Jr student r 1215 Pee Dee av
Bowers Adam (Nettie C) 4 emp Efird Mfg Co r 519 Rogers
Bowers Barney W (Nara L) 1 emp Efird Mfg Co h 527 Rogers
BOWERS CHAS W (Evelyn E) Agt Durham Life Insurance Co, res Richfield, N C
Bowers Claude B emp Efird Mfg Co r RD 2
Bowers Clyde M emp Efird Mfg Co r 636 Rogers
Bowers Delmar (Effie M) 3 scrubber Wiscassett Mills Co h 810 Hill
Bowers Dessie r 327 Love
Bowers Dora L B (Mrs H C) emp Efird Mfg Co r 812 Efird
Bowers Eloise tex wkr Wiscassett Mills Co r 625 N 3d
Bowers Erie F (Myrtle W) 4 (Bowers Groceteria) h 401 3d av

Bowers Essie r 327 Love
Bowers Etha C (Mrs J P) bkpr Dixie Mill Co Inc r 523 S 3d
Bowers Fannie R (wid A M) drsmkr 118 Salisbury av h same
Bowers Groceteria (Erie F Bowers) 231 W Main
Bowers Hilliard A (Clara) scrubber Wiscassett Mills Co h 1027 Long
Bowers Horace (Macie C) agrl implements 122 N Depot poultry 118 same r RD 4
Bowers Hubert tex wkr r 327 Love
Bowers Hurley C (Dora L B) 1 emp Efird Mfg Co h 812 Efird
Bowers J Julian emp Efird Mfg Co r 519 Rogers
Bowers J Paul (Etha C) tex wkr r 523 S 3d
Bowers J Pines (Minnie M) 1 emp Efird Mfg Co r 219 Leslie
Bowers Jacob P (Ruby G) sweeper Wiscassett Mills Co r 915 Bost
Bowers Jane D (wid H L) r 715 Wood
Bowers Jerry L stamper Lillian Mills r 128 S Morrow av
Bowers John firemn Wiscassett Mills Co h 327 Love
Bowers John A (Viola M) 4 emp Efird Mfg Co h 715 Wood
Bowers King H (Cleon) 1 emp Efird Mfg Co h 638 Love
Bowers Lane C tex wkr Wiscassett Mills Co r 625 N 3d
Bowers Luke (Agnes) blksmith Albemarle Repair Shop h 128 S Morrow av
Bowers Macie C (Mrs Horace) emp Lillian Mills r RD 4
Bowers Manella R Mrs tchr Wiscassett Sch res Richfield N C
Bowers Myrtle B (wid W A) h 625 N 3d
Bowers Norman B (Rachel C) emp Wiscassett Mills Co h 837 N 5th
Bowers Paul H (Virginia) clk Bowers Groceteria r 211 Austin
Bowers Rachel C (Mrs N B) folder Wiscassett Mills Co r 837 N 5th
Bowers Raymond © (Cora) cook Sou Cafe r Kingville
Bowers Reece C tex wkr Wiscassett Mills Co r 625 N 3d
Bowers Ruby clk Wiscassett Mills Co r RD 1
Bowers Ruth inspr Wiscassett Mills Co r 118 Salisbury av
Bowers Ruth looper Wiscassett Mills Co r 625 N 3d
Bowers Vernon H trk dr Morrow Bros & Heath Co r RD 3
Bowers Viola M (Mrs J A) emp Efird Mfg Co r 715 Wood
Bowers Wm D emp Efird Mfg Co res Richfield N C
Bowie Jas D (Leila M) 2 ⓗ plstr h 427 S 2d
Boyd Beulah winder Wiscassett Mills Co r 503 N W Mason
Boyd David (Maggie) sweeper Wiscassett Mills Co h 503 N W Mason
Boyd Ethel winder Wiscassett Mills Co r 503 N W Mason
Boyd Gertrude spinner Wiscassett Mills Co r 503 N W Mason

Boyd Grady service sta atndt r 503 N W Mason
Boyd Robt © (Maggie) 1 lab Albemarle Plmbg & Heating Co h Kingville
Boyett Dollena (Mrs Lee) marker Copley Lndry & Dry Clnrs r 1323 Cannon av
Boyett Fay M (Mrs J M) nurse 421 Spring r same
Boyett John B (Katie H) 1 sec-treas Albemarle Oil Co h 315 Montgomery av apt 101
Boyett John M (Fay M) 2 justice of the peace, notary and ins 156 W Main h 421 Spring
Boyett Lee (Dollena) 1 h 1323 Cannon av
Boyett Lydia (wid Frank) r 224 S 1st
Boyett Margt Ⓗ ofc sec Stanly Genl Hosp Inc h 224 S 1st
Boyette Apartments 121 E South
Boysworth Carl B (Agnes M) 1 sec-treas Johnson Gro Co Inc h 231 E North
Bradford Mary © cook 123 E Main
Bradford Robt © r 922 Armfield av
Bradley Georgia © maid Yadkin Hosp Inc r end Summit av
Bradley Johnsie © maid Yadkin Hosp Inc r end Summit av
Bradley Juanita M emp Lillian Mills r 734 Lowder
Bradley W Vernon (Rebecca B) 1 slsmn Robt J Tucker h 1815 West End av
Bradley Wm J Rev (Bessie T) 2 pastor First Baptist Ch h 243 N 3d
Bradshaw G Frank Rev pastor The Ch of God r 926 Wiscassett
Bradshaw Lillie County Home Demonstration Agt h 229 E Main Apt 4
Brady Belle Z (wid P P) r 747 Austin
Branch Roy L emp Piedmont Fixture & Mantel Co Inc r RD 3
Brantley Fred emp Efird Mfg Co r 346 N Depot
Brantley John r 346 N Depot
Brantley W Frank (Samantha J) h 346 N Depot
Braswell Eliz bkpr H P Efird Co r 216 Palmer
Braswell Vick W auto repr 146 E Main r Troy rd RD 1
BREMER TED W, Sec Albemarle Chamber of Commerce and Albemarle Merchants Assn, Notary 205 W Main—Tel 491, r 324 N 5th—Tel 193
Bremer Wm U (Bessie B) 3 slsmn h 324 N 5th
Briggs Daisy © maid r end Summit av
Briggs Jeff © r end Summit av
Briggs Lawrence © lab Albemarle Plmbg & Heating Co r Kingville
Briggs Lonnie L © (Mattie) 2 lab h end Summit av

Briggs Major © lab WPA r end Summit av
Brightwell Anne R (wid Wilcox) h 214 E North
Brightwell Wilcox formn Lillian Mills r 214 E North
Broadway Ann Mrs book mender WPA r Norwood rd RD 1
Broadway Exie L (Mrs W L) emp Efird Mfg Co r 1220 Maple
Broadway Jane (wid Thos) 1 ® h 1027 Wood
Broadway Mary F Mrs 1 opr Haynie's Beauty Shoppe r 302 7th
Broadway Thos H emp Lillian Mills r RD 4
Broadway W Lee (Exie L) 2 emp Efird Mfg Co h 1220 Maple
Broadwell Daisy C (wid C S) r 314 Ridge
Broadwell Henry C student r 314 Ridge
Brooks Alvin © emp CCC Camp r 926 Armfield av
Brooks Chas J (Cornelia H) clk The Community Store r 229 S 3d
Brooks Cora © 7 lndrs h 926 Armfield av
Brooks Emma R student r 115 S 5th
Brooks Faye looper Wiscassett Mills Co r 420 N 5th
Brooks Grady L (Lomie F) 4 mech Natl Pk Service h 115 S 5th
Brooks Hazel knitter Wiscassett Mills Co r 115 S 5th
BROOKS LEROY D (Rennie M) 3 Sign Painter 5 Furr Bldg, 126 S 1st, h 1455 White Oak av (See left bottom lines)
Brooks Mary J sten r 319 N 2d
Brooks Maude A (Mrs R E) (Model Lndry & Clnrs) r 808 Pee Dee av
Brooks Mike D (Ada C) 1 tool checker WPA h 121 7th
Brooks Nanexter © r 926 Armfield av
Brooks Paul A student r 319 N 2d
BROOKS PAUL M (Pansy R) ® (Piedmont Dry Cleaners) h 319 N 2d—Tel 516
Brooks Rennie M (Mrs L D) emp Efird Mfg Co r 1455 White Oak av
Brooks Robt L (Sudie S) 3 fixer Wiscassett Mills Co h 725 N 5th
Brooks Roy E (Maude A) ® (Model Lndry & Clnrs) h 808 Pee Dee av
Brooks S Vester (Zela M) 1 (Brooks Service Sta) h 117 6th
Brooks S Vester (Zela M) 1 (Brooks Service Sta) h 117 6th
Brooks Service Station (S Vester Brooks) 404 N 4th
Brooks Thos slsmn Morgan Mtr Co r Hotel Albemarle
Brooks Ulysses J © (Henrietta J) 2 brklyr h 927 Montgomery av
Brooks Velna seamer Wiscassett Mills Co r 420 N 5th
Brooks Watson © r 926 Armfield av
Brooks Woodrow W (Stella T) 1 routemn City Lndry of Albemarle Inc h 814 Lowder

Broome Clarence © lab r Kingville
Broome Jack © lab r Kingville
Broome Saml © (Minnie L) lab r Kingville
Brown Arth L ry firemn Carolina Aluminum Co
Brown Celia H emp Efird Mfg Co r RD 4
Brown Claude emp Efird Mfg Co r RD 1
Brown Edwin B (Ruth E) 1 meat ctr West End Gro h 823 Lowder
Brown Esther topper Wiscassett Mills Co r 112 N 3d
Brown Hubert emp Lillian Mills r 439 Pee Dee av
BROWN J MILTON (Louise P) 3 Ⓗ Pres Albemarle Music Store Inc, h 439 Pee Dee av—Tel 405
Brown Jas A student r 227 N 3d
Brown Jesse (wid Alex) r 1211 Walnut
Brown John © brklyr r 722 Shadow
Brown John B © pot mn Carolina Aluminum Co r Kingville
Brown Jos E r 416 N Depot
Brown L Kath r 227 N 3d
BROWN LOUISE P (Mrs J M) Sec-Treas Albemarle Music Store Inc, r 439 Pee Dee av—Tel 405
Brown Maude W sub clk U S P O r 265 N 3d
BROWN R LANE (Lila A) Ⓗ (Brown & Brown) h 227 N 3d—Tel 123
BROWN RICHARD L JR (Charlotte P) 1 Ⓗ (Brown & Brown) h 259 N 5th—Tel 345
Brown Robt © (Inice) 3 lab City Street Dept h Kingville
Brown Rose © cook r Kingville
Brown Sterling constn wkr r 416 N Depot
BROWN THEO R (Ranna) 2 (Piedmont Dry Cleaners) h Salisbury rd RD 2
Brown Walter © (Thelma) lab h Kingville
Brown Willie Mrs 1 spinner Wiscassett Mills Co h 306 Salisbury av
Brown Willis E emp Efird Mfg Co r RD 4
BROWN & BROWN (R Lane and Richard L Jr) Lawyers 203-04 Hill Bldg, 109 N 2d—Tel 31 (See Page 51)
BRUNSON EDW P (Charlotte M) 2 Ⓗ Medical Director Stanly General Hospital Inc, Physician 145 S 2d—Tel 443, h 1025 E Main—Tel 545
Brunson Dema Mrs r 1015 Cedar
Brunson G A clk Allen Stores h 123 N 2d
Bruton Ashley hlpr Carolina Aluminum Co
Bruton Beulah r 507 N 5th

BRUTON D ARO (Marguerite W) 1 ® Sec Efird Manufacturing Co Inc, h 263 N 5th—Tel 584

Bruton Emma © ® lndrs h S East (Kingville)

Bruton Frank © (Lillie) 4 cement wkr h Kingville

Bruton J Talmadge (Dora P) 1 ® clk U S P O h 444 N 5th

Bruton Robbie L student r 444 N 5th

Bruton Sherman L pot mn Carolina Aluminum Co

Bullock Don C (Nellie E) 3 confr h 825 Montgomery av

Bunn Frank C (Daisy) trav slsmn r 426 Edgemont

Bunn Jennings W (Gladys H) 2 knitter Wiscassett Mills Co h 216 N East

Bunn John (Genie) ® h 1341 Freeman av

Bunn Jos W 1 vet 640 N 4th h same

Bunn Norman R hlpr Albemarle Plmbg & Heating Co res Mt Pleasant N C

Bunn Wm H auto mech h 425 Ridge

Bunting Esther L emp Efird Mfg Co res New London N C

Burgess Carrie M emp Lillian Mills r 112 Heath

Burgess Ellen M (Mrs J R) emp Efird Mfg Co r 330 N Depot

Burgess Flossie G (Mrs J H) opr Haynie's Beauty Shoppe r 707 Pee Dee av

Burgess J Harold (Flossie G) 1 ship clk Lillian Mills h 707 Pee Dee av

Burgess J Raymond (Ellen M) 3 emp Efird Mfg Co h 330 N Depot

Burgess Rebecca A J (wid Ozier) r 1015 Pee Dee av

Burgess Thos C, USA r 330 N Depot

Burleson Aaron emp Efird Mfg Co r 1019 Wiscassett

Burleson Albert L (Verna) 2 doffer Wiscassett Mills Co h 507 Edgemont

Burleson Allen L (Lou J) 1 ® rural carrier U S P O h 143 Concord rd

Burleson Alma N emp Lillian Mills r RD 4

Burleson Atlas W (Ruth W) 3 ® (A B Lunch) h 223 3d av

Burleson B Claude (Lottie B) 1 slsmn Stanly Hdw Co Inc r 118 Harwood

Burleson Billy B (Josie) card grinder Wiscassett Mills Co h 511 Watts

Burleson Birchard D (Carrie) dr E & H Trucking Co h 523 N W Oakwood av

Burleson C Spurgeon slsmn Belk's Dept Store r RD 3

Burleson Chloris emp Lillian Mills r RD 4

Burleson Clara L pairer Wiscassett Mills Co r 625 N 1st

Burleson Claude H emp Efird Mfg Co r 143 Harris

Burleson Cleo emp Lillian Mills r RD 4

Burleson Cordie L (Mrs H T) winder Wiscassett Mills Co r 625 N 1st

Burleson David clk Erastus H Burleson r RD 3

Burleson Ebb B (Sarah S) 2 emp Efird Mfg Co h 143 Harris

Burleson Edw S tinner Lorch Plmbg Co r RD 4
Burleson Erastus H (Esther) gro 114 Concord rd r RD 3
Burleson Essie T (Mrs S G) emp Efird Mfg Co r 636 Rogers
Burleson Ethel L emp Efird Mfg Co r 143 Harris
Burleson Fred (Eliz) ins agt h 514 Wiscassett
Burleson Grover J (Myrtle B) 1 emp Efird Mfg Co r 143 Harris
Burleson Guy emp Efird Mfg Co r RD 3
Burleson Harvey (Mae) 1 mech Confederate Mtrs Inc r RD 4
Burleson Haught T (Cordie L) mach Wiscassett Mills Co h 625 N 1st
Burleson Henry J (M Lillie) mattress mkr F Mattress Co r 111 S Broome
Burleson Howard J (Wilcie P) 2 emp City Water Dept r 1430 Sunset av
Burleson Hubert E boarder Wiscassett Mills Co r 416 Huckabee
Burleson Ida M r 143 Harris
Burleson Ira P slsmn Sou Flour Mills Inc r 117 5th av
Burleson Irenus R (Marion) ® lawyer 123 N 2d h 731 W Main
Burleson Isaac emp Efird Mfg Co r RD 4
Burleson J Edw (Virginia) knitter Wiscassett Mills Co h 309 W Hearne
Burleson J Everett (Effie L) 1 emp Sibley Mfg Co Inc r 453 Huckabee
Burleson J V "Pace" slsmn The L B Price Mercantile Co res New London N C
Burleson Jape C (Iler H) 4 ® carp h 1019 Wiscassett
Burleson Jonah R (Mary H) carp h 515 Concord rd
Burleson Jos E (Kath E) clk Erastus H Burleson r 307 Palmer
Burleson Josie (Mrs B B) spinner Wiscassett Mills Co r 511 Watts
Burleson L Hoyle emp Efird Mfg Co r RD 3
Burleson Lee A (Bess) 5 firemn Sibley Mfg Co Inc h 416 Huckabee
Burleson Lonnie V (Gertie L) 3 cash Hatley's Concrete Wks h 131 Concord rd
Burleson Marie r 514 Wiscassett
Burleson Minnie S (Mrs R H) emp Efird Mfg Co h 519 W Oakwood av
Burleson Myrtle B (Mrs G J) emp Efird Mfg Co r 143 Harris
Burleson Myrtle C emp Lillian Mills r RD 3
Burleson O Scott knitter Wiscassett Mills Co r 117 5th av
Burleson Raeford H (Minnie S) 1 dr E & H Trucking Co h 519 N W Oakwood av
Burleson Ray V mach opr Sibley Mfg Co Inc r 416 Huckabee
Burleson Ruby r 143 Harris
Burleson Ruby emp Lillian Mills r RD 3
Burleson Ruth M (wid A S) 1 smstrs WPA r 628 Long

Burleson Ruth (Mrs A W) spinner Wiscassett Mills Co r 223 3d av
Burleson Sarah S (Mrs E B) emp Efird Mfg Co r 143 Harris
Burleson Shelby mach opr Wiscassett Mills Co r 416 Huckabee
Burleson Shine G (Essie T) 2 carp h 636 Rogers
Burleson Spencer emp Lillian Mills r RD 4
Burleson Thurlow (Pauline F) 1 tex wkr Wiscassett Mills Co h 1123 Cannon av
Burleson Ulysses S (Rosie L) 1 ⓗ farmer h 1433 West End av
Burleson Vance clk Albert J Morton r 507 Edgemont
Burleson Verna (Mrs A L) spinner Wiscassett Mills Co r 507 Edgemont
Burleson Virginia (Mrs J E) topper Wiscassett Mills Co r 309 W Hearne
Burleson Walter C (Anne H) 2 slsmn Belk's Dept Store h 715 Pee Dee av
Burleson Walter N emp Lillian Mills r RD 4
Burleson Wm W emp Efird Mfg Co r RD 3
Burleson Wren r 514 Wiscassett
Burnett Henry © (Seabird) 3 hlpr The Albemarle Greenhouses h Kingville
Burney Clyde I (Ruth L) 1 br mgr Allen Stores h 304 E South
Burns C Adjer (Clara G) electn Carolina Aluminum Co r 430 N 4th
Burns Clara G (Mrs C A) topper Wiscassett Mills Co r 430 N 4th
Burns Hattie © student r Kingville
Burns Malcolm V baker Smith's Bakery r 430 S 3d
Burns Myrell © (Daisy) 4 jan Cabarrus Bk & Trust Co h Kingville
Burns Wm L © delmn Phillip's Drug Store r Kingville
Burris Agnes H emp Efird Mfg Co r 226 Austin
Burris Agnes M (Mrs H F) spinner Wiscassett Mills Co r 212 Leslie
Burris Alvin (Ruby C) 1 frame hd Wiscassett Mills Co r 224 Wilson
Burris Arth (Mae B) 2 knitter Wiscassett Mills Co h 715 N 5th
Burris Arth knitter Wiscassett Mills Co r 826 N 4th
Burris Clara F r 631 Hill
Burris Claude (Mildred) frame hd Wiscassett Mfg Co r 150 S Morrow av
Burris Clyde A (Hallie R) prsmn Press Prntg Co h 218 Wilson
Burris Clyde W (Fannie L) 1 slsmn Efird's Dept Store r 258 N 5th
Burris Delmar H (Mary) carder Wiscassett Mills Co h 727 Long
Burris Dewey C (Onnie M) 1 speeder hd Wiscassett Mills Co h 107 Ludlow
Burris Earl orderly Stanly Genl Hosp Inc r same
Burris Ephraim R ⓗ h 920 Mills
Burris Esther P (Mrs W L) emp Efird Mfg Co r 728 Austin

Burris Eula (wid Settle) r 226 Austin
Burris Eula M (Mrs J S) winder Wiscassett Mills Co r 310 N 1st
Burris Garrett L (Gloria) emp Efird Mfg Co h 729 Austin
Burris Geo H (Mary M) 2 gdnr h 531 Elizabeth av
Burris Gloria H (Mrs G L) emp Efird Mfg Co r 729 Austin
Burris Grady S (Lola M) 2 lapper Wiscassett Mills Co h 811 Long
Burris Green D (Mary F) tex wkr Wiscassett Mills Co h 317 Webb
Burris Gretchen topper Lillian Mills r 531 Elizabeth av
Burris Hallie R (Mrs C A) looper Wiscassett Mills Co r 218 Wilson
Burris Henry F (Agnes M) 3 frame hd Wiscassett Mills Co h 212 Leslie
Burris Hoyle L (Clara J) 1 prsfdr The Albemarle Tribune r 316 N Broome
Burris Ira A (Thirsia H) 6 hlpr h 218 James
Burris J Craven (Mae M) 2 second hd Wiscassett Mills Co h 222 Glenn
Burris J Hugh (Mary E) 2 pkr Dixie Mill Co Inc r 258 N 5th
Burris J Napoleon (Ida K) 4 farmer h 631 Hill
Burris J Suttles (Eula B) card grinder Wiscassett Mills Co r 310 N 1st
Burris Jas T ry brkmn Carolina Aluminum Co r RD 2
Burris Jay H emp Efird Mfg Co r 703 Mills
Burris Jennie (wid J M) ® h 315 Concord rd
Burris John C (Flora W) 1 h 228 Ludlow
Burris Kimzie H (Lula C) 1 tex wkr Wiscassett Mills Co h 204 Leslie
Burris Lillie hosiery wkr r 531 Elizabeth av
Burris Lola M (Mrs G S) winder Wiscassett Mills Co r 811 Long
Burris M Frances slswn Raylass Dept Store r 136 Harwood
Burris Mae B (Mrs Arth) emp Efird Mfg Co r 715 N 5th
Burris Mae M (Mrs J C) spinner Wiscassett Mills Co r 222 Glenn
Burris Maggie M (wid W H) ® mender Lillian Mills h 258 N 5th
Burris Mary (Mrs D H) tex wkr Wiscassett Mills Co r 727 Long
Burris Onnie M (Mrs D C) tex wkr Wiscassett Mills Co r 107 Ludlow
Burris Pauline r 525 N W Depot
Burris Pearl r 633 N 3d
Burris Pearl L (Ada B) 2 ® slsmn h 136 Harwood
Burris Preston O (Leila V) 2 marker Wiscassett Mills Co h 823 Hill
Burris Quinton elec hlpr Carolina Aluminum Co r RD 2
Burris Ralph J (Ella) 2 tex wkr Wiscassett Mills Co h 1126 Wiscassett
Burris Ray G knitter Wiscassett Mills Co r 317 Webb
Burris Ray H r 823 Hill
Burris Rosa (wid Coy) 2 spinner Efird Mfg Co h 703 Mills
Burris Rotha E emp Efird Mfg Co r 729 Austin

Burris Ruby C (Mrs Alvin) spooler Wiscassett Mills Co r 224 Wilson
Burris Simeon (Gladys) 1 oiler Wiscassett Mills Co r 811 Mills
Burris Theo (Odie C) 2 knitter Wiscassett Mills Co h 738 Fulton
Burris Van Buren (Minnie B) hlpr Nehi Btlg Co r 612 W Main
Burris W Hoyle tex wkr Wiscassett Mills Co r 258 N 5th
Burris W Lonnie (Esther P) 5 emp Efird Mfg Co h 728 Austin
Burris W Taft (Zella) 2 card grinder Wiscassett Mills Co h 624 Graham
Burris Wade L (Maude) 1 tex wkr Wiscassett Mills Co r 204 Leslie
Burris Zella (Mrs W T) winder Wiscassett Mills Co r 624 Graham
Burrus W Edgar (Edith F) 4 trav slsmn h 439 Spring
Bye Louis A (Edna I) 4 stone ctr Palmer Stone Wks Inc h Salisbury rd RD 2
Byers Cora © presser Model Lndry & Clnrs r Kingville
Byers Raymond © (Cora) cook Sou Cafe h Kingville
Byrd Carrie L (Mrs R B) boarder Wiscassett Mills Co r 903 Bost
Byrd Irene (wid C H) h 212 S 3d
Byrd Martha L (wid T C) ⓗ h 920 Bost
Byrd Rubert B (Carrie L) 2 ⓗ stone ctr Palmer Stone Wks Inc h 903 Bost
Byrd Vivian opr Albemarle Tel Co r 212 S 3d
Byrd Walter C (Margt K) 2 bkpr Morrow Bros & Heath Co h 115 N 4th

C TO FIND A NAME YOU MUST KNOW HOW TO SPELL IT

Cabaniss Rayford J (Gatha S) 1 emp Efird Mfg Co h 633 Pee Dee av
Cabarrus Bank Building 156 W Main
CABARRUS BANK & TRUST CO, Chas A Cannon (Concord, N. C.) Pres, W Berly Beaver V-Pres, M Jay Harris Cash 160 W Main—Tel 27 (See left top lines)
Cagle Annie r 1233 Salisbury av
Cagle Margt B (Mrs T A) emp Efird Mfg Co r 609 Love
Cagle Pearl spinner Wiscassett Mills Co r 503 Edgemont
Cagle Ruby E emp Efird Mfg Co r 609 Love
Cagle Thos A (Margt B) 2 emp Efird Mfg Co h 609 Love
Cain L De Witt (Sue M) patrolmn State Hwy Patrol h 229 E Main apt 3
Caldwell Shellie Rev (Dorothy) 2 h 127 Austin
Caldwell Spurgeon L (Lillie B) 5 barber Palace Barber Shop h 832 Woodland

Callaway Louise R (Mrs Raymond) tex wkr Wiscassett Mills Co r Salisbury rd RD 2
Callaway Nelson B (Eva M) 3 ® knitter Wiscassett Mills Co h 958 Shankle
Callaway Raymond (Louise R) ® knitter Wiscassett Mills Co h Salisbury rd RD 2
Calloway D Freeman overseer Wiscassett Mills Co h 402 Graham
Calloway Daisy A (Mrs J C) emp Efird Mfg Co r 406 Graham
Calloway Henry B emp Efird Mfg Co r Salisbury rd RD 2
Calloway Jas C (Daisy A) 3 carp h 406 Graham
Calloway Lizzie B (wid J P) ® h Salisbury rd RD 2
Calloway Lola (wid Union) spinner Wiscassett Mills Co h 529 Salisbury av
Calloway Marvin pntr r 452 Huckabee
Calloway Mitchell L student r 406 Graham
Calloway Rachel H Mrs r 1225 Freeman av
Calloway Ruby winder Wiscassett Mills Co r 109 Salisbury av
Calloway Wm tex wkr Wiscassett Mills Co r 529 Salisbury av
Camilla Apartments 229 E Main
Camp Audie B (Mary N) 3 opr Duke Power Co h 121 W North
Camp Daughton—See United States Civilian Conservation Corps
Camp Ernest © lab r end Summit av
Camp Horace E (Ina) 2 knitter Wiscassett Mills Co r 204 E South
Campbell Bertha spinner Wiscassett Mills Co r 126 N Depot
Campbell Chas J (Maggie) 1 emp Efird Mfg Co h 126 N Depot
Canipe Clyde athletic dir Albemarle High Sch r 271 N 3d
Canipe Earl F (Sarah) 1 eng Albemarle Coal & Ice Co r 505 S 4th
Cantrell Percy L (Lilly M) 1 project eng Natl Pk Service h 214 N 4th
Canupp John N (Dora F) emp Efird Mfg Co h 517 Love
Canupp Leone r 517 Love
CARLTON PERRY H (Laura E) 2 ® City Clerk & Treasurer, h 603 Pee Dee av—Tel 512
Carolina Aluminum Co Silas A Copp genl mgr mfrs Badin N C
Carolina Coach Co Robt G Richards agt 197 N 2d
Carolina Iron & Metal Yard (Jacob F Feldman) junk 607 W Main
CAROLINA PRINTING CO (Thos L Cooper, Chas E Miller) 128 E Main —Tel 416 (See Page 49)
CAROLINA REALTY & INSURANCE CO, Arth P Harris Pres, Benj C Parker Sec-Treas-Genl Mgr, General Insurance, Real Estate and Rentals 113 S 2d—Tel 80 (See right bottom lines)

Carolina Service Station (Geo D Russell) Swift's Island rd RD 1
Carpenter Artis © lab Carolina Aluminum Co r Kingville
Carpenter Celia W (Mrs W F) emp Efird Mfg Co r 915 N 2d
Carpenter F S emp Piedmont Fixture & Mantel Co Inc res Norwood N C
Carpenter Geneva N Mrs emp Lillian Mills r RD 1
Carpenter Geo tex wkr Wiscassett Mills Co r 1033 Wood
Carpenter Gladys D emp Lillian Mills r RD 2
Carpenter J Claude (Neilie M) Ⓗ h Carpenter av nr S 3d
Carpenter Jas C (Estelle F) 1 emp Efird Mfg Co h 302 7th
Carpenter Jas R (Kate S) 1 ins agt h 144 S Broome
Carpenter Katie © dom 515 Pee Dee av
Carpenter Lucille ofc asst Drs Senter & Stonestreet r 615 S 4th
Carpenter Lula Mrs winder Wiscassett Mills Co r 120 Ludlow
Carpenter Novena emp Lillian Mills r 106 S 4th
Carpenter Reuben H (Ada) 2 Ⓗ gro 1136 Wood h 1033 same
Carpenter Sallie H emp Efird Mfg Co res Norwood N C
Carpenter Saml B emp Lillian Mills r RD 1
Carpenter W Delmar (Minnie) 1 barber Sanitary Barber Shop h Norwood rd (Reap Hill)
Carpenter Walter A (Myrtle C) 2 slsmn Smith's Bakery h 615 S 4th
Carpenter Will T (Lucile E) 2 Ⓗ (Central Lunch) h 449 Spring
Carpenter Wm F (Celia W) 1 mech's hlpr Carolina Aluminum Co h 915 N 2d
Carriker Felton emp Piedmont Fixture & Mantel Co Inc r RD 4
Carriker Homer emp Piedmont Fixture & Mantel Co Inc r RD 4
Carriker Wm C emp Piedmont Fixture & Mantel Co Inc r RD 4
Carter Bessie emp Lillian Mills r RD 2
Carter Dora spinner Wiscassett Mills Co r 605 Watts
Carter Frances r 203 Austin
Carter Geo D service sta atndt Ernest G Plyler res New London N C
Carter Geo H (Hattie J) 1 legger Lillian Mills h 207 S Broome
Carter Hasker © cook Hotel Albemarle Coffee Shoppe 197 N 2d
Carter Jas tex wkr Wiscassett Mills Co r 214 Leslie
Carter Jas P emp Lillian Mills r RD 2
Carter Jesse B (Ara V) gro h 203 Austin
Carter John (Mary E) 2 tex wkr Wiscassett Mills Co h 214 Leslie
Carter Julius C (West Main Lunch) r 829 Woodland
Carter Lila J emp Lillian Mills r RD 1
Carter Lula emp Lillian Mills r RD 1

Carter Mae M emp Efird Mfg Co r RD 4
Carter Mary B emp Lillian Mills r 829 Woodland
Carter Mary E (Mrs John) spinner Wiscassett Mills Co r 214 Leslie
Carter Prince A (Virginia F) h 829 Woodland
Carter Ray P emp Lillian Mills r RD 1
Carter Robt tex wkr Wiscassett Mills Co r 214 Leslie
Carter Waulena L emp Efird Mfg Co r RD 4
Carver Doris © student r 705 Shadow
Carver Jay (Ophia) 2 pntr r 530 S 4th
Cashatt Danl R (Rilla M) 1 Ⓗ sub formn Carolina Aluminum Co h 532 Ridge
Cashatt John C formn Carolina Aluminum Co r RD 2
Cashatt Ralph T crane opr Carolina Aluminum Co r 532 Ridge
Cashatt Richd H student r 532 Ridge
Casper A Ramelle tex wkr Wiscassett Mills Co r 732 Pee Dee av
Casper Craven H tex wkr Wiscassett Mills Co r 732 Pee Dee av
Casper Geo A knitter Wiscassett Mills Co r 625 Ridge
Casper John E (N Addie) Ⓗ carp h 732 Pee Dee av
Casper Kathleen C (Mrs M L) drsmkr 208 Wilson r same
Casper Max L (Kathleen C) asst bkpr Morrow Bros & Heath Co h 208 Wilson
Casper Robt A (Nona M) 1 Ⓗ carp h 625 Ridge
Casper Robt H tex wkr Wiscassett Mills Co r 732 Pee Dee av
Casper Walter M del mn Ry Exp Agcy Inc r 625 Ridge
Castevens Chas M (Margie) 1 Ⓗ asst County Tax Supvr h 122 S 3d
Castevens Chas M Jr student r 122 S 3d
Castevens Margie (Mrs C M) slswn Raylass Dept Store h 122 S 3d
Cauble Dera E r 224 N Broome
Cauble Ida B (wid J T) Ⓗ h 224 N Broome
Cauble M Frances topper Wiscassett Mills Co r 224 N Broome
Caudle A Durant (Fannie) Ⓗ h 904 Lowder
Caudle Arie (Mrs C V) winder Wiscassett Mills Co r 405 Edgemont
Caudle Chas V (Arie) 2 mach opr Wiscassett Mills Co h 405 Edgemont
Caudle Cordelia (Mrs Jack) winder Wiscassett Mills Co r 506 Fairview
Caudle Flora C (Mrs W C) seamer Lillian Mills r 505 Hill
Caudle Jack (Cordelia) 1 tex wkr Wiscassett Mills Co h 506 Fairview
Caudle Jas (Novenia M) tex wkr Wiscassett Mills Co r 724 N 2d
Caudle Leola M tchr West Albemarle Sch r 904 Lowder
Caudle Lynn (Lucy L) tex wkr Wiscassett Mfg Co r 808 Hill

Caudle Novenia M (Mrs Jas) tex wkr Wiscassett Mills Co r 724 N 2d
Caudle Thos H emp Efird Mfg Co res New London, N C
Caudle W Cecil (Flora C) tex wkr h 505 Hill
Caudle Wade H overhauler Wiscassett Mills Co r 1020 Oak
Caughman Chicora tchr Albemarle High Sch r 271 N 3d
CAUSBY—See also Cosby
Causby Christine H (Mrs R B) winder Wiscassett Mills Co r 830 Lowder
Causby Ralph B (Christine H) 1 knitter Wiscassett Mills Co h 830 Lowder
Central Barber Shop (Fred O Harwood) 149 S 2d
Central Electric & Telephone Co E Ray Snuggs mgr 191 N 2d
Central Elementary School Mrs Rosa B Parker prin 226 N 3d
Central Lunch (Will T Carpenter) 150 S 2d
CENTRAL METHODIST CHURCH, Rev Geo B Clemmer Pastor, 172 N 2d
(See Page 43)
Central Service Station (Edwards Abrams) 167 E Main
Chambers Frank © presser Service Clng Co res Mt Gilead N C
Chambers Marguerite © r Kingville
Chambers Troy mill wright Carolina Aluminum Co r RD 2
Chance Cleatus C r 320 Salisbury av
Chance Elmon F (Onnie) 1 mach opr Wiscassett Mills Co h 405 Fairview
Chance Henry C (Hazel) 3 frame hd Wiscassett Mills Co h 406 N W Mason
Chance John (Londa) 4 frame hd Wiscassett Mills Co h 320 Salisbury av
Chance Mary L tex wkr Wiscassett Mills Co r 320 Salisbury av
Chance Robt D tex wkr Wiscassett Mills Co r 320 Salisbury av
Chandler Aline C (Mrs W C) winder Wiscassett Mills Co r 606 N 2d
Chandler Alma U (Mrs B A) emp Efird Mfg Co r 416 Jackson
Chandler Aubrey M clk Green Spot Lunch r 919 Shankle
Chandler Bivin A (Alma U) 2 ® knitter Lillian Mills h 416 Jackson
Chandler Blanche (Mrs C V) winder Wiscassett Mills Co r 520 Edgemont
Chandler C Vester (Blanche) 1 doffer Wiscassett Mills Co h 520 Edgemont
Chandler Cassie tex wkr Wiscassett Mills Co r 939 Shankle
Chandler Edith spinner Wiscassett Mills Co r 523 Edgemont
Chandler Edw R emp Efird Mfg Co r RD 1
Chandler Eldora folder Model Lndry & Clnrs r Norwood rd RD 1
Chandler Evie (Mrs S C) winder Wiscassett Mills Co r 512 Edgemont
Chandler G Bradford (Velna T) 1 frame hd Wiscassett Mills Co h 939 Shankle
Chandler Geo W (Nola M) 1 barber Morris Barber Shop h 919 Shankle

Chandler Grady (Lizzie) 6 mach opr Wiscassett Mills Co h 523 Edgemont
Chandler Lena student r 512 Edgemont
Chandler Mae (Mrs R O) winder Wiscassett Mills Co r 516 Edgemont
Chandler Marshall 1 tex wkr Wiscassett Mills Co h 709 N 4th
Chandler Mary (wid W R) r 520 Edgemont
Chandler Mary L winder Wiscassett Mills Co r 512 Edgemont
Chandler Opal spinner Wiscassett Mills Co r 939 Shankle
Chandler Ray tex wkr Wiscassett Mills Co r 523 Edgemont
Chandler Reece O (Mae) 1 oiler Wiscassett Mills Co h 516 Edgemont
Chandler Ruby tex wkr Wiscassett Mills Co r 709 N 4th
Chandler Sandy C (Evie) mach fixer Wiscassett Mills Co h 512 Edgemont
Chandler Thos W sweeper Wiscassett Mills Co r 919 Shankle
Chandler Verdie H emp Efird Mfg Co res New London N C
Chandler W Cicero (Aline C) 1 tex wkr Wiscassett Mills Co r 606 N 2d
Chandler W Homer (Wilma B) 1 knitter Wiscassett Mills Co h 320 N East
Chandler Wm emp Lillian Mills r 416 Jackson
Chandler Wilma B (Mrs W H) seamer Wiscassett Mills Co r 320 N East
Chapman Jas E emp Efird Mfg Co res Norwood N C
Charles Maude case wkr County Welfare Dept r 307 N 2d
Chatman Geo hlpr Albemarle Plmbg & Heating Co res Lincolnton N C
CHIC DRESS SHOP (Harry I Harris) Complete Line of Ladies Ready-to-Wear 135 W Main—Tel 83 (See right top lines)
Christian Arth © (Minnie L) 1 emp Albemarle Coal & Ice Co r Kingville
Christian Henry C © 1 presser Piedmont Dry Clnrs r Kingville
Christian King D Rev © (Hattie) h Kingville
Christian Teen © (Lizzie) lab h Kingville
Church of God © Rev Judson D McLendon pastor Kingville
Church of God The (Holiness) Rev G Frank Bradshaw pastor 1103 Long
City Barber Shop (John W Sides) 105 S 2d
CITY LAUNDRY OF ALBEMARLE INC, Ernest W Ridenhour Pres, Finley O Dry Sec-Treas, 1503 Lowder—Tel 406
City News Co Jas D Johnson mgr 111 W Main
CITY OFFICIALS—See Albemarle—City of
City Repair Shop (Travis J Austin) machsts 120 N Railroad
Clabinett Kathleen © maid r end Summit av
Clark A Lee emp Efird Mfg Co res Oakboro N C
Clark Adam F emp Efird Mfg Co r RD 4
Clark Barney A (Verona W) 6 barber Palace Barber Shop h 334 Harwood

Clark Coy A tex wkr Wiscassett Mills Co r 334 Harwood
Clark Chas © (Sarah) lab h Kingville
Clark Grace © Ⓗ cook h 140 S East
Clark Harley © (Laura) 7 lab Carolina Aluminum Co h Kingville
Clark Henry J tex wkr Wiscassett Mills Co r 334 Harwood
Clark Houston B tex wkr Wiscassett Mills Co r 334 Harwood
Clark Jos T mtr oil 304 W Main res Mt Gilead N C
Clark Kath D (Mrs W M) winder Wiscassett Mills Co r 1329 Freeman av
Clark Marion slsmn Walter S Cooper r 334 Harwood
Clark Minnie L © cook r 140 S East
CLARK SIDNEY A (Cleo) (Albemarle Retreading Co) h 1819 West End av—Tel 441-J
Clark Verona W (Mrs B A) emp Efird Mfg Co r 334 Harwood
Clark Wm M (Kath D) 4 scrubber Wiscassett Mills Co h 1329 Freeman av
Clarke Thos G (Maggie E) tex wkr Wiscassett Mills Co h 507 Graham
Clarke Thos R tex wkr Wiscassett Mills Co r 507 Graham
Clayton Dewey T (Christine M) slsmn H & L Gro res New London N C
Clayton Elmer C emp Efird Mfg Co r 603 Austin
Clayton Emma H (Mrs Walter) emp Efird Mfg Co r 603 Austin
Clayton Ernest C (Ina H) 2 clk H & L Gro r Salisbury rd RD 2
Clayton John N (Ruth H) 3 knitter Wiscassett Mills Co h 804 Fulton
Clayton L Roy (Sarah H) 1 knitter Wiscassett Mills Co h 318 Webb
Clayton Walter (Emma H) 2 pntr h 603 Austin
Clayton Zimery C (Ella M) 2 Ⓗ clk Lee A Holmes h Salisbury rd RD 2
Clements Wh clk Hotel Albemarle r same
CLEMMER GEO B REV (Clara N) Pastor Central Methodist Church, h 137 N 3d—Tel 67
Clontz Floyd waiter Pee Dee Lunch r 123 N 4th
Cobble Jas © (Lula) 1 Ⓗ lab h Kingville
Cobey Clara emp Wiscassett Mills Co r 527 N W Oakwood av
Coble Billie P student r 1110 Old Charlotte rd
Coble Ephraim J Ⓗ h 1235 Pee Dee av
Coble Jason A (Colon S) 1 Ⓗ cotton ginner 612 W Hearne h 1110 Old Charlotte rd
Coble Jason W emp Jason A Coble r 1110 Old Charlotte rd
Coble Lane C cotton ginner r 1110 Old Charlotte rd
Coble Lawrence H (Octa) 4 r 1235 Pee Dee av
Coble Octa (Mrs L H) emp Lillian Mills r 1235 Pee Dee av
Coble W H emp Piedmont Fixture & Mantel Co Inc r RD 1

Cochran Grace H (Mrs J L) slswn Purcell's Drug Store r 521 S 2d
Cochran Jas L (Grace H) tank wagon slsmn Gulf Oil Corp r 521 S 2d
Cockerham Doris tchr Albemarle High Sch r 206 E North
Cody Mary F cash J C Penney Co Inc r RD 3
Coe Raymond B (Doris B) 1 patrolmn City Police Dept h 530 S 2d
Cofield Jas E © tchr Kingville Sch r Kingville
Coggin Beverly E sten Carolina Aluminum Co r RD 2
Coggin Julia A (wid T J) Ⓗ h 750 Pee Dee av
Coggin Roy J rod mn Carolina Aluminum Co r RD 2
Coggin Woodrow knitter Lillian Mills r 750 Pee Dee av
Coggins Carson © (Minnie) dairy wkr h S East (Kingville)
Coggins Geneva P (Mrs M L) knitter Wiscassett Mills Co r 110 Miller
Coggins M Lennox (Geneva P) sch tchr h 110 Miller
Coggins Ruby slswn Rose's 5, 10 & 25c Stores res New London N C
Cole Annie E Mrs emp Lillian Mills r RD 1
Cole G Frank (Naomi G) 4 overseer Efird Mfg Co slsmn Economy Auto Sup h 747 Austin
Cole Gowan W (Myrtle) 1 sub sta opr Duke Power Co h 1031 Austin
Cole J Clegg (Zela M) 1 emp Lillian Mills h 811 N W Depot
Cole Jack (Louvenia) 1 tex wkr Wiscassett Mills Co r 603 Salisbury av
Cole Jason F (Sarah M) gro 1223 Salisbury av r RD 3
Cole John T (Sarah A) Ⓗ h 1240 Salisbury av
Cole Zela M (Mrs J C) emp Lillian Mills r 811 N W Depot
Coley Arth R trk dr Robt J Tucker res Norwood N C
Coley Clarence A (Nettie) mech County Sch Garage h Badin rd nr E Main
Coley Jas D (Lizzie S) h E Main extd 3-4 mi bey city limit
Coley Jesse F (Pauline) card grinder Wiscassett Mills Co h 515 Graham
Coley John E (Electi C) Ⓗ sweeper Wiscassett Mills Co h 819 N W Depot
Coley Jos L (Otelia) 2 mach opr Wiscassett Mills Co h 415 Fairview
Coley Lester (Zula) 1 emp Efird Mfg Co r 819 N W Depot
Coley Lewis appr Palmer Stone Wks Inc res Fairmont N C
Coley May H (Mrs T E) emp Efird Mfg Co r 411 W Hearne
Coley Nannie C (Mrs W I) emp Efird Mfg Co r 1119 Maple
Coley Nellie r 819 N W Depot
Coley Ollie r 121 Webb
Coley Pauline (Mrs J F) winder Wiscassett Mills Co r 515 Graham
Coley Permiller F (wid G C) r 441 E Oakwood av
Coley Robt E emp Efird Mfg Co res Oakboro N C
Coley Sidney G (Laura J) Ⓗ h 928 Maple

Coley Thos E (May H) tex wkr h 411 W Hearne
Coley Wade H (Veda B) 2 trk dr Southeastern Exp Co Inc h 716 Hill
Coley Willard I (Nannie C) carp h 1119 Maple
Collins Benj L 5 emp Efird Mfg Co h 829 Wood.
Collins Marvin L emp Efird Mfg Co r 829 Wood
Colson Leslie © (Thelma) 1 sch tchr r end Summit av
Colston Odell © (Ila) 1 h Kingville
Combs Marcus © (Hattie) lab r 926 Armfield av
COMMUNITY STORE THE, (Fred A Helms) "Albemarle's Leading Grocery and Meat Market", 110 S 2d—Tel 550 (See right top lines)
CONFEDERATE MOTORS INC, Raymond E Nance (Asheboro, N. C.) Pres, J Colon Davis V-Pres, Byron S Nance Sec-Treas, Chevrolet Sales and Service 140-52 S 1st—Tel 616
Cook Beatrice r 825 Long
Cook Cora (wid Lee) 1 h 422 Huckabee
Cook Edw tex wkr Wiscassett Mills Co r 422 Huckabee
Cook Emma T (Mrs J W) emp Efird Mfg Co r 520 Rogers
Cook J Douglas emp Efird Mfg Co r 520 Rogers
Cook J Walter (Mabel) service sta atndt G C McManus Co Inc res New London N C
Cook J Wesley (Emma T) 2 emp Efird Mfg Co h 520 Rogers
Cook Jas W hlpr Albemarle Plmbg & Heating Co r 323 N 5th
Cook Jos (Nellie) 1 erector Palmer Stone Wks Inc h Salisbury rd RD 2
Cook Luke V (Tommie T) 1 stmftr Albemarle Plmbg & Heating Co h 1015 Efird
Cook Myrtle C (wid R H) seamer Wiscassett Mills Co h 526 N 3d
Cook Roy L doffer Wiscassett Mills Co r 825 Long
Cook Wm tex wkr Wiscassett Mills Co r 422 Huckabee
Cooper Brocks (Sruly) 4 h 411 Watts
Cooper Chas M (Ila H) 2 tex wkr Wiscassett Mills Co h 425 N Depot
Cooper Cora H emp Efird Mfg Co res New London N C
Cooper Dora M (wid G W) h 229 Cannon av
Cooper Elijah L h 306 Ludlow
Cooper Ella (wid J A) 2 h 715 S 4th
Cooper Fannie r 620 Pee Dee av
Cooper G Craig knitter Wiscassett Mills Co r 229 Cannon av
Cooper Hattie looper Wiscassett Mills Co r 128 S Morrow av
Cooper Hazel (Elise) knitter Wiscassett Mills Co r 546 E Main
Cooper Ila H (Mrs C M) tex wkr Wiscassett Mills Co r 425 N Depot

Cooper Isaac r 822 Wood
Cooper Jas formn r 620 Pee Dee av
Cooper Jennie L r 715 S 4th
Cooper John W emp Piedmont Fixture & Mantel Co Inc r 729 Brown av
Cooper Judy student r 128 S Morrow av
Cooper Julian E ® h 620 Pee Dee av
Cooper Julius emp Efird Mfg Co res New London N C
Cooper Kath F sten Helms Mtr Exp r 759 Montgomery av
Cooper Lindsay A (Laura G) project supt Natl Pk Service h 1216 W Main
Cooper Mae emp Lillian Mills h 128 S Morrow av
Cooper Marjorie topper Wiscassett Mills Co r 229 Cannon av
Cooper Mary opr Bertie's Beauty Salon r 615 S 4th
Cooper Mary topper Wiscassett Mills Co r 229 Cannon av
Cooper Mildred sch tchr r 759 Montgomery av
Cooper N A & Co Inc Noah A Cooper mgr autos 465 W Main
Cooper Ned student r 425 N Depot
Cooper Nettie tex wkr Wiscassett Mills Co r 240 N 3d
Cooper Noah A (Mattie E) mgr N A Cooper & Co Inc h 201 Palmer
Cooper Orge professional ball player r 306 Ludlow
Cooper Ralph r 306 Ludlow
Cooper Ray (Esther) 1 sweeper Wiscassett Mills Co r 715 S 4th
Cooper Raymond L (Mary A) 1 knitter Wiscassett Mills Co h 525 N 3d
Cooper Robt tex wkr Wiscassett Mills Co r 425 N Depot
Cooper Thelma winder Wiscassett Mills Co r 306 Ludlow
COOPER THOS L (Mary E) ® (Carolina Printing Co) h 759 Montgomery av—Tel 341
Cooper Truly (Mrs Brooks) winder Wiscassett Mills Co r 411 Watts
Cooper Walter S (Hattie L) 4 ® (Cooper's Cash Store) whol drugs 1223 E Main h 706 Montgomery av
Cooper's Cash Store (Walter S Cooper) gros 1223 E Main
Copley Albert M (Gertrude E) ® (Copley Lndry & Dry Clnrs) h 529 S 3d
COPLEY BEAUTY SHOPPE (Minnie L Copley) 139-41 S 2d—Tel 557 (See front supplement cover)
Copley Eliz r 529 S 3d
Copley Gertrude E (Mrs A M) bkpr Copley Lndry & Dry Clnrs r 529 S 3d
Copley Jas D (Ruth W) 2 solr Copley Lndry & Dry Clnrs h 414 Brown av

Copley Laundry & Dry Cleaners (Albert M Copley) 459 W Main
Copley Max emp Copley's Lndry & Dry Clnrs r 529 S 3d
COPLEY MINNIE L (Copley Beauty Shoppe) h 403 E Main—Tel 349
Copley Ruth W (Mrs J D) pairer Lillian Mills r 414 Brown av
Copp Silas A (Myrtle) genl mgr Carolina Aluminum Co res Badin N C
Copple Geo E sch tchr r 221 N 3d
Copple Jas B (Mary B) 1 ® bkpr h 221 N 3d
Copple Jas B Jr student r 221 N 3d
Corbett C S shift formn Carolina Aluminum Co r RD 2
Corriher Arlie L (Annie M) 4 h 425 Fairview
Corriher Geo C emp Efird Mfg Co r RD 2
Corriher Georgia F emp Efird Mfg Co r RD 2
Corriher Hubert J emp Efird Mfg Co r RD 2
Corriher Rosa Mrs 1 spinner Wiscassett Mills Co r 511 Watts
Corriher Wade E emp Efird Mfg Co r RD 2
Corriher Worth filling layer Wiscassett Mills Co r 425 Fairview
COSBY—See also Causby
Cosby Bonnie L clk Wiscassett Mills Co r 514 N W Oakwood av
Cosby Geo E (Elmeda) ® second hd Wiscassett Mills Co h 514 N W Oakwood av
Cosby Vonnie L tmkpr Wiscassett Mills Co r 514 N W Oakwood av
Cotten Apartments 606-08 Pee Dee av
COTTEN E HARVEY (Gladys P) ® Dist Agt Farm Bureau Mutual Automobile Insurance Co, Mutual Insurance 2d flr Cabarrus Bank Bldg, 156 W Main—Tel 585, h 611 Pee Dee av—Tel 351
COTTEN GLADYS P (Mrs E H), Insurance Agent E Harvey Cotten, r 611 Pee Dee av—Tel 351
Cotten Nannie H (wid E H) r 904 Pee Dee av
Cotton Hattie (wid R L) r 115 E South
Cotton Homer emp Piedmont Fixture & Mantel Co Inc r RD 1
Cotton Jas emp Piedmont Fixture & Mantel Co Inc r RD 1
Cotton Pattie S (wid W J) ® h 304 E South
Cotton Wm L (ofc) 152 E Main
Couick Ruth emp Lillian Mills r 410 Pee Dee av
COUNTY OFFICIALS—See Stanly—County of
Covington Adolphus M emp Lillian Mills r RD 3
Covington Benj F h 626 N 3d
Covington Benj M emp Lillian Mills r RD 3
Covington Edna G © tchr Kingville Sch r Kingville

Covington Eliz Mrs marker Copley Lndry & Dry Clnrs r Salisbury rd RD 2
Covington Jethro © (Beatrice) lab r Kingville
Covington Ola mender Wiscassett Mills Co r 626 N 3d
Covington Risdon A (Aline S) clo clnr M & D Haberdashery & Clnrs h 317 Cannon av
Cowan Jas A Rev pastor Our Lady of the Annunciation Ch h 416 N 2d
Cowan Margt B (wid Dennis) r 416 N 2d
Cowles Allen D knitter Lillian Mills r 621 E Main
Cox Claude R sweeper Wiscassett Mills Co r 1206 Wiscassett
Cox Ernest (Evelyn C) mach Wiscassett Mills Co h 249 N 2d
Cox Estelle (Mrs R A) emp Efird Mfg Co r 1234 Walnut
Cox Evelyn C (Mrs Ernest) knitter Wiscassett Mills Co r 249 N 2d
Cox Frank W emp Efird Mfg Co r RD 3
Cox Fred (Letha M) 1 doffer Wiscassett Mills Co r 715 N 1st
Cox J Garfield (Alameda) 6 formn Std Oil Co of N J h 216 Sibley
Cox Jesse D student r 1206 Wiscassett
Cox Jewel r 216 Sibley
Cox Ralph A(Annie) ® whse mn Morrow Bros & Heath Co gro 1202 Wiscassett h 1206 same
Cox Rudolph A (Estelle) 2 emp Efird Mfg Co h 1234 Walnut
Cox Uldine sten Central Elec & Tel Co res Badin N C
Cox Wm S (Rena) 4 mech Wiscassett Mills Co h 108 Ludlow
Craig Martha © 2 cook h Kingville
Cranford A Earl (Mary E) 1 emp Efird Mfg Co h 612 Rogers
Cranford Alma C r 612 Rogers
Cranford Celie Mrs tex wkr Wiscassett Mills Co r 306 Salisbury av
Cranford Chas (Mae) 1 mach opr Wiscassett Mills Co h 607 Edgemont
Cranford Chas B (Dean) 2 overseer Wiscassett Mills Co h 221 Glenn
Cranford Clegg (Eula L) 2 h 1112 Wood
Cranford Delia (wid N C) 2 h 214 Summit av
Cranford Eula L (Mrs Clegg) emp Efird Mfg Co r 1112 Wood
Cranford Eva spinner Wiscassett Mills Co r 730 N W Oakwood av
Cranford Jas (Cordie) 3 ® carp Wiscassett Mills Co h 1104 N W Depot
Cranford John E (Mary M) 1 emp Efird Mfg Co h 703 Austin
Cranford Joyce slswn McLellan Stores Co r 214 Summit av
Cranford Lacy L (Fannie) editor-mgr The Albemarle Tribune h 126 Heath
Cranford Mae (Mrs Chas) spinner Wiscassett Mills Co r 607 Edgemont

Cranford Mary E student r 730 N W Oakwood av
Cranford Nivin W knitter Wiscassett Mills Co r 214 Summit av
Cranford Norman N (Ethel) 1 r 146 N 1st
Cranford Owen trk dr City Street Dept r 214 Summit av
Cranford Paul (Ruth L) second hd Wiscassett Mills Co r 419 N 1st
Cranford Pines B (Phoebe E) dyer Wiscassett Mills Co h 258 E Main
Cranford Rebecca thread inspr Wiscassett Mills Co r 730 N W Oakwood av
Cranford Reece (Effie) 1 carp h 730 N W Oakwood av
Cranford Roger L pkr Wiscassett Mills Co r 214 Summit av
Cranford Wade newspaper editor r 621 E Main
Crawford Flavilla L (Mrs F M) winder Wiscassett Mills Co r 634 Long
Crawford Fred M (Flavilla L) 4 carder Wiscassett Mills Co h 634 Long
Crawley Georgia A (wid J P) 1 ⓗ h 614 Pee Dee av
Crawley Jas F clk Sanitary Mkt r 614 Pee Dee av
Crawley John S knitter Wiscassett Mills Co r 614 Pee Dee av
Crawley Mary E topper Wiscassett Mills Co r 614 Pee Dee av
Crawley Sallie Mrs smstrs WPA res New London N C
Crawley Vera S (Mrs W P) nurse 421 E Oakwood av r same
Crawley Wm P (Vera S) knitter Wiscassett Mills Co h 421 E Oakwood av
Crisco Betty (Mrs H P) opr Bertie's Beauty Salon r 228 E South
Crisco C Marshall (Mattie M) ⓗ watch repr 127 W Main h 1022 Lowder
Crisco Chas (Ellen) 2 sweeper Wiscassett Mills Co h 610 N W Mason
Crisco Chas D waiter Central Lunch r 1022 Lowder
Crisco Ellen (Mrs Chas) spooler Wiscassett Mills Co r 610 N W Mason
Crisco Geo M (Christine) slsmn Morrow Bros & Heath Co r 304 N Broome
Crisco Geraldine slswn McLellan Stores Co r 132 N 3d
Crisco Harold T (Osia B) 2 whseman Robt J Tucker r 339 Brooks
Crisco Hugh P (Betty) 3 electn h 228 E South
Crisco J Arth (Pauline) 4 spare hd Wiscassett Mills Co r 403 N W Mason
Crisco J Spencer waiter Am Cafe r 132 N 3d
Crisco John C (Flossie) 2 gold miner r 404 S 3d
Crisco John H hlpr Albemarle Bakery r 404 S 3d
Crisco John T trk dr Sibley Mfg Co Inc r RD 1
Crisco Lee D (Ethel G) ⓗ emp Efird Mfg Co h 1107 Efird
Crisco Margt (wid J D) r 1107 Efird
Crisco Osia B (Mrs H T) emp Lillian Mills r 339 Brooks
Crisco Pauline (Mrs J A) spinner Wiscassett Mills Co r 403 N W Mason
Crisco T Frank (Clita R) 5 ⓗ h 132 N 3d
Crisco T Price solr Service Clng Co r 132 N 3d

Cropper Edith r 1106 Oak
Cross Arth D © (Aurenna) ⓗ firemn Stanly Lbr Co Inc h Kingville
Cross Jerome © lab Wiscassett Mills Co r Kingville
Cross Jesse rackmn Jas Frank res Badin N C
Cross Robt L © (Lillie M) hlpr Service Oil Co h Kingville
Cross Willie B © maid r Kingville
CROTTS A MILDRED (Mrs R F) (Bernice Beauty Shop; Crotts School of Beauty Culture) r 233 N 3d—Tel 671
Crotts R F "Dan" (A Mildred) 2 h 233 N 3d
CROTTS SCHOOL OF BEAUTY CULTURE (Mrs A Mildred Crotts) 111 S 1st—Tel 703 (See left top lines)
Crouch Wm M (Gertrude C) baker Smiths' Bakery r Carpenter av nr S 3d
Crowe Allan H (Lyle S) 2 formn marble dept Palmer Stone Wks Inc h Salisbury rd RD 2
Crowell A Arnold (Lizzie V) ⓗ h E Main extd 3-4 mi bey city limit
Crowell A Rowe (Ida) ⓗ dr E-M Taxi h 545 E Main
Crowell Alice (Mrs Arth) spinner Wiscassett Mills Co r 608 Edgemont
Crowell Arth (Alice) mach opr Wiscassett Mills Co h 608 Edgemont
Crowell Beulah P (Mrs G H) seamer Wiscassett Mills Co r 710 N 3d
CROWELL DWIGHT L (Vera A) 4 ⓗ County Accountant and Register of Deeds, Pres Piedmont Fixture & Mantel Co Inc, h 1106 Pee Dee av—Tel 181
Crowell Earl B (Lucille) 1 platform mn Sou Flour Mills Inc r 805 W Main
Crowell Frona M (Mrs W F) inspr Wiscassett Mills Co r 312 Glenn
Crowell Geo H (Beulah P) 2 tex wkr Wiscassett Mills Co h 710 N 3d
Crowell H Marshall wtchmn Wiscassett Mills Co h 627 Edgemont
Crowell Hubbard (Josie) mach opr Wiscassett Mills Co h 603 Graham
Crowell Hugh S pkr Sou Flour Mills Inc r 143 S Broome
Crowell Jas E tex wkr r Salisbury rd RD 2
Crowell John (Willie M) 5 emp State Hwy & Pub Wks Comn r 924 Efird
Crowell John S (Hattie M) sweeper Wiscassett Mills Co h 704 N 2d
Crowell Josie (Mrs Hubbard) winder Wiscassett Mills Co r 603 Graham
Crowell Kittie r E Main extd 3-4 mi bey city limits
Crowell Marguerite student r 208 Wilson
Crowell Oscar (Sadie P) ⓗ pntr Austin & Lowder h Salisbury rd RD 2
Crowell Pattie L student r 545 E Main
Crowell Pattie McC student r E Main extd 3-4 mi bey city limit
CROWELL REGGIE A JR., Treas Albemarle Insurance Agency Inc., r r 1024 Pee Dee av—Tel 146

Crowell Richd L (Dora L) ® carp h Salisbury rd RD 2
Crowell Rufus A ® h 1024 Pee Dee av
Crowell Ruth L slswn r 143 S Broome
Crowell Sadie P (Mrs Oscar) seamer Wiscassett Mills Co r Salisbury rd RD 2
Crowell Sidney H (Ollie C) 4 ® miller Sou Flour Mills Inc h 143 S Broome
Crowell Thos F sweeper Wiscassett Mills Co r 425 Edgemont
Crowell Wm F (Frona M) 1 tex wkr Wiscassett Mills Co h 312 Glenn
Crump Alta Mrs pairer Lillian Mills r 123 S 4th
Crump Annie © 1 lndrs h Kingville
Crump Arth E (Crump's Body Wks) r RD 1
Crump Bessie (Mrs J P) emp Lillian Mills r 509 S 3d
Crump Brady © shoe shiner Five Points Barber Shop r RD 1
Crump Chas © (Viola) 1 lab h Kingville
Crump Chas © lab Albemarle Plmbg & Heating Co res Norwood N C
Crump Cleona © cook r Kingville
Crump Colon (wid E A) h 426 Montgomery av
Crump Elmina M Mrs 7 winder Wiscassett Mills Co r 227 Ludlow
Crump Erastus "Bill" cafe wkr r 426 Montgomery av
Crump Harold clk r 426 Montgomery av
Crump Hazel J seamer Wiscassett Mills Co r 426 Montgomery av
Crump Henry © hlpr Albemarle Retreading Co r Kingville
Crump Jas © dishwasher Hotel Albemarle Coffee Shoppe r Kingville
Crump Jas P (Bessie) 1 emp Piedmont Fixture & Mantel Co Inc h 509 S 3d
Crump Lacy © (Maudie) 1 trk dr h Kingville
Crump Margt E r 426 Montgomery av
Crump Maude (Mrs Pines) folder Wiscassett Mills Co r 313 Love
Crump Pines (Maude) mech Austin & Lowder r 313 Love
Crump Roy © (Virginia) 1 lab Lorch Plmbg Co h Kingville
Crump Thos © (Charity) 1 lab City Street Dept h Kingville
Crump Wm © del mn Loftin's Drug Store r Kingville
Crump's Body Works (Arth E Crump) auto reprs E Main extd cor Badin rd
Cruse Mary R winder Wiscassett Mills Co r 612 Edgemont
Cruse Myrtle seamer Wiscassett Mills Co h 612 Edgemont
Crutchfield Dorothy D sch tchr r 304 S Mason
Crutchfield Edw E r 304 S Mason
Crutchfield Helen M student r 304 S Mason

Crutchfield Robt W student r 304 S Mason

Crutchfield Thos S Rev (Lillie M) ® h 304 S Mason

Culp Elmer J slsmn Hill-Parker Furn Co res Miserheimer N C

Culp Harry C (Lucile) ® pot mn Carolina Aluminum Co h 729 Brown av

Culp Hazeline cash Gable's res Badin N C

Culp Herman S (Vivian) sub formn Carolina Aluminum Co r rear 120 N 2d

Culp Lucile C (Mrs H C) emp Lillian Mills r 729 Brown av

Curlee Ada H emp Efird Mfg Co r 115 Harris

Curlee Chas C (Lillie) 5 miller Sou Flour Mills Inc r RD 1

Curlee Clonnie P emp Efird Mfg Co r 115 Harris

Curlee Ethel S emp Efird Mfg Co res Oakboro N C

Curlee H Sebron (Foy W) 2 ® mech W O Ryburn Mtr Co h 436 E Oakwood av

Curlee H Wm (Ella) h 115 Harris

Curlee Hoey C emp Efird Mfg Co r RD 3

Curlee Homer B (Agnes) pkr Sou Flour Mills Inc r RD 1

Curlee J Baxter (Nolia M) 1 trk dr h 953 Old Charlotte rd

Curlee Jas L emp Efird Mfg Co res Oakboro N C

Curlee Jesse R emp Efird Mfg Co r RD 1

Curlee Pearl emp Lillian Mills r 121 Webb

Curlee Ray trk dr Sou Flour Mills Inc r RD 1

Curlee Stella Mrs emp Lillian Mills r RD 2

Curlee T Hoyle clk Efird Mfg Co r 436 E Oakwood av

Curlee Virginia ironer City Lndry of Albemarle Inc r RD 1

Currie A Clayton Jr knitter Wiscassett Mills Co r 709 N 3d

Currie Alton student r 709 N 3d

Currie Archie C (Nola D) 3 night wtchmn Wiscassett Mills Co h 709 N 3d

Currie Henry © (Ethel M) 1 lab Albemarle Plmbg & Heating Co h Kingville

Currie Jas N r 709 N 3d

Currie Paul D knitter Wiscassett Mills Co r 837 N 5th

Curry Roy L (Kath) mgr Raylass Dept Store h 236 S 1st apt 2

Dabbs Mary G emp Lillian Mills 335 E Main
Dahn Wm (Mary) 1 fnshr Wiscassett Mills Co h 606 Pee Dee av
Daniel W Ashton (Lillian R) 1 ® trav slsmn h 255 N 5th
Daugherty Roy F (Ruth M) 2 knitter Wiscassett Mills Co h Salisbury rd RD 2
DAVES ALBERT H JR (Marian M) Agt Durham Life Insurance Co., h 138 W South apt 4
Davidson C Dewey emp Lillian Mills r 203 S 4th
Davis A Maude (Mrs L T) spinner Wiscassett Mills Co r 410 N Depot
Davis Annie M emp Efird Mfg Co r RD 1
Davis Bertha © cook 407 W North
Davis Bessie L (Mrs T H) winder Wiscassett Mills Co r 218 Leslie
Davis Carl © butler 812 W Main
Davis Carolyn H (Mrs C T) mender Lillian Mills r 1412 W Main
Davis Chas © (Beatrice) 2 porter Five Points Service Sta h Kingville
Davis Chas G emp Efird Mfg Co r 814 Wood
Davis Chatham D (Cora M) 1 ® tex wkr Wiscassett Mills Co h 1331 Cannon av
Davis Clay T (Carolyn H) emp Lillian Mills r 1412 W Main
Davis Clyde F (Cornelia A) 2 picker hd Wiscassett Mills Co h 732 N 2d
Davis Clyde S prsmn Press Prntg Co r 106 Salisbury av
Davis Cora M (Mrs C D) looper Wiscassett Mills Co r 1331 Cannon av
Davis Cornelia A (Mrs C F) winder Wiscassett Mills Co r 732 N 2d
Davis Dellie (wid A R) h 626 Austin
Davis Edgar M (Mollie A) h 224 Wilson
Davis Edgar M emp Efird Mfg Co r 814 Wood
Davis Edgar M Jr (Margt R) tex wkr r 224 Wilson
Davis Edith E Mrs 1 topper Lillian Mills h 427 Spring
Davis Edw © (Mary) 1 jan Efird Mfg Co h Kingville
Davis Eliza A (wid T A) ® h 1412 W Main
Davis Eliz r Norwood rd RD 1
Davis Emma M (Mrs R P) emp Efird Mfg Co r 915 Efird
Davis Erwin R tex wkr Wiscassett Mills Co r Old Salisbury rd RD 3
Davis Evelyn R emp Efird Mfg Co r RD 3
Davis Frances L emp Efird Mfg Co r 814 Wood

Davis Fred © (Sadie B) 1 bellmn Hotel Albemarle r Kingville
Davis Fredk C emp Efird Mfg Co r 626 Austin
Davis Horton H (Lucile C) clk T & L Gro h 434 N 4th
Davis Hoyle J tex wkr Wiscassett Mills Co r 218 Leslie
DAVIS J COLON (Swanna) V-Pres Confederate Motors Inc, h 138 W South apt 2—Tel 466
Davis Jacob © (Sallie) 1 lab h Kingville
Davis John © lab r Kingville
Davis John B clk John N Davis r Norwood rd RD 1
Davis John N (Sarah B) 4 soft drinks 331 Pee Dee av h Norwood rd RD 1
Davis Jonah © lab Albemarle Plmbg & Heating Co r Kingville
Davis Lela winder Wiscassett Mills Co r Old Salisbury rd RD 3
Davis Lessie © cook 812 W Main
Davis Lewis T (A Maude) 2 frame hd Wiscassett Mills Co h 410 N Depot
Davis Louvenia © maid r Kingville
Davis Loyd A (Marguerite H) 1 emp Efird Mfg Co r 224 Wilson
Davis M Eliz student r 915 Efird
Davis Mack © (Lena) 1 lab WPA h Kingville
Davis Mack © (Ruth) orderly Yadkin Hosp Inc r Kingville
Davis Marie © student r Kingville
Davis Marjorie C student r Kingville
Davis Mary A © h Kingville
Davis Maver © maid r Kingville
Davis May A (Bertha) 3 engvr Palmer Stone Wks h 1007 Efird
Davis Myrtle r 710 N 3d
Davis Nealie M emp Efird Mfg Co r 814 Wood
Davis Orella © maid r Kingville
Davis Oscar R emp Efird Mfg Co r 626 Austin
Davis Pauline A yarn stamper Wiscassett Mills Co r 218 Leslie
Davis R Tero (wid L W) h 814 Wood
Davis Red P (Emma M) 1 tex mach h 915 Efird
Davis Rufus © (Belma) 2 h Kingville
Davis Thos H hlpr Wiscassett Mills Co r 218 Leslie
Davis Titus H (Bessie L) 4 overseer Wiscassett Mills Co h 218 Leslie
Davis Viola © Ⓗ drsmkr Kingville h same
Davis W Reid (Annie) tex wkr Wiscassett Mills Co h Old Salisbury rd RD 3
Davis Walter © delmn The Community Store r Kingville
Davis Wayne T (Mrs Wm) spinner Wiscassett Mills Co r 106 Salisbury av

Davis Wm (Wayne T) 4 second hd Wiscassett Mills Co h 106 Salisbury av
Davis Wm C © car washer Herlocker Service Sta r Kingville
Davis Y B © (Sarah) lab h Kingville
Daymue Etta r 920 Monroe
Deane Anna r 614 N 3d
Deane Bernice tex wkr Wiscassett Mills Co r 614 N 3d
Deane Earl J (Stella) optometrist 306-10 Hill Bldg h 312 (348) S 3d
Deane Flora looper Wiscassett Mills Co r 614 N 3d
Deane Henry T student r 614 N 3d
Deane J Wm Jr knitter Wiscassett Mills Co r 614 N 3d
Deane John W tex wkr Wiscassett Mills Co h 614 N 3d
Deane Laura topper Wiscassett Mills Co r 614 N 3d
Deane Mercedes asst librarian Stanly County Pub Library r 312 (348) S 3d
Deane Roy H r 614 N 3d
Deaton J Robt (Delma) baker Smith's Bakery r 430 S 3d
Deaton Lillian folder Wiscassett Mills Co r 240 N 3d
De Berry Betty tchr Wiscassett Sch r 171 N 1st
De Berry Clyde © lab J E Gantt Plmbg & Heating Co r Kingville
De Berry Cornelia © lndrs h 715 Shadow
De Berry Fred © hlpr Auten-Wolfe Mtr Co r Kingville
Deese Bennett emp Efird Mfg Co r RD 1
Deese Haywood F dir State Employment Service res Salisbury N C
Deese Jas C (Pearl C) 1 blksmith CCC Camp h E Main extd 3-4 mi bey city limit
Deese Jefferson (Myrtle) 1 barber 503 Salisbury av h 1224 Hollywood ter
Deese Jerry S emp Efird Mfg Co r RD 4
Deese Kathleen r E Main extd 3-4 mi bey city limit
Deese Lessie P Mrs emp Lillian Mills r RD 4
Deese Macie L winder Wiscassett Mills Co r 720 Salisbury av
Deese Nell K (wid L T) 2 inspr Lillian Mills r 207 S Broome
Deese Odessa Mrs book mender WPA r Hickory av (Oakwood pk)
Deese Willie Mrs winder Wiscassett Mills Co h 720 Salisbury av
Denning Elbert H appr Wiscassett Mills Co r 415 N 2d
Denning Thos M (Betty S) ® genl supt Wiscassett Mills Co h 415 N 2d
Denning Wade F (Nell E) 3 plant mgr Wiscassett Mills Co h 330 N 1st
Dennis A Cleatus (Carire H) 3 knitter Lillian Mills h 1712 Lowder
Dennis Anne (Mrs Saml) spinner Wiscassett Mills Co r 613 W Hearne
Dennis Buck R emp Efird Mfg Co r RD 3

Dennis Danl R emp Efird Mfg Co r RD 1
Dennis Eben A (Frances) 1 farmer h 1028 Wiscassett
Dennis Ella A Mrs emp Lillian Mills r RD 3
Dennis Emma Mrs h 909 N 2d
Dennis Homer r 909 N 2d
Dennis J Teeman hlpr Dixie Mill Co Inc r Swift's Island rd RD 1
Dennis J Theo (Lillian M) 1 ⓗ legger Wiscassett Mills Co h 1209 Wiscassett
Dennis Julius pot mn Carolina Aluminum Co r RD 2
Dennis Lillian M (Mrs J T) emp Efird Mfg Co r 1209 Wiscassett
Dennis Marshall emp Efird Mfg Co r RD 2
Dennis Mollie P emp Efird Mfg Co r RD 1
Dennis Nellie T emp Efird Mfg Co r RD 1
Dennis Otto (Cannie B) r 1028 Wiscassett
Dennis Robt (Ella) 2 emp Efird Mfg Co h 1023 N W Oakwood av
Dennis Saml (Anne) 3 tex wkr Wiscassett Mills Co h 613 W Hearne
Dennis Wm trk dr Stanly Lbr Co Inc 501 W Hearne
Denton Benj E Jr stock mn Rose's 5, 10 & 25c Stores r Maralise Hotel
Dick A Berry (Lela S) 2 emp Efird Mfg Co h 627 Love
Dick Allen D emp Efird Mfg Co r RD 4
Dick Chas C (Geneva H) 1 emp Efird Mfg Co h 340 Mill cir
Dick Geneva H (Mrs C C) emp Efird Mfg Co r 340 Mill cir
Dick Henry T emp Efird Mfg Co res Oakboro N C
Dick John C laboratory mn Carolina Aluminum Co r RD 2
Dick Lela S (Mrs A B) emp Efird Mfg Co r 627 Love
Dick Roy E emp Efird Mfg Co r RD 4
Dick W H laboratory asst Carolina Aluminum Co r RD 2
Diggs Madeline © cook r E Main extd 3-4 mi bey city limit
Dixie Mill Co Inc Malcolm M Palmer mgr flour and feed mfrs 109 N Railroad
Dixon Will © lab Carolina Aluminum Co r Kingville
Doby Alma (Bessie B) tex wkr Wiscassett Mills Co h 618 N 2d
Doby Benj F (Pauline) mech Auten-Wolfe Mtr Co r 212 Sibley
Doby Bessie B (Mrs Alma) topper Wiscassett Mills Co r 618 N 2d
Doby Beulah (Mrs C L) winder Wiscassett Mills Co r 1008 Oak
Doby C Richd (Annie T) 2 overseer Wiscassett Mills Co h 116 Glenn
Doby Carl L (Beulah) 2 mach fixer Wiscassett Mills Co h 1008 Oak
Doby Chas W (Bertha) 3 overseer Wiscassett Mills Co h 436 N W Mason
Doby Clara V ofc asst Dr Lewis R Gaskin r 116 Glenn

Doby Coy (Myrtle) 2 frame hd Wiscassett Mills Co h 1138 Oak
Doby Danl (Ethel T) frame hd Wiscassett Mills Co h 318 Salisbury av
Doby Eliza J tchr Central Elementary Sch r 137 N 4th
Doby Elmer L mach opr Wiscassett Mills Co r 436 N W Mason
Doby Ethel T (Mrs Danl) winder Wiscassett Mills Co r 318 Salisbury av
Doby Fred (Maggie)1 tex wkr Wiscassett Mills Co r 173 N 2d
Doby Henry C (Bertha) 3 Ⓗ second hd Wiscassett Mills Co h 1252 Salisbury av
Doby Henry C Jr student r 1252 Salisbury av
Doby Jas A (Ruth E) 2 frame hd Wiscassett Mils Co h 548 S 1st
Doby Jas C (Flossie) spare hd Wiscassett Mills Co h 458 S 1st
Doby Joel R (Ethel H) asst plant mgr Wiscassett Mills Co h 357 N 1st
Doby Joel R jr tex wkr Wiscassett Mills Co r 357 N 1st
Doby Lonnie (Louise) routemn Model Lndry & Clnrs r 720 N W Depot
Doby Louise (Mrs Lonnie) spooler Wiscassett Mills Co r 720 N W Depot
Doby Lutie Mrs 1 r 315 Green
Doby Myrtle (Mrs Coy) spinner Wiscassett Mills Co r 1138 Oak
Doby Ray tex wkr Wiscassett Mills Co r 318 Salisbury av
Doby Rendy (Madie M) 1 tex wkr Wiscassett Mills Co h 626 N 2d
Doby Ruth E (Mrs J A) spinner Wiscassett Mills Co r 203 Leslie
Doby T Cannon oiler Wiscassett Mills Co r 312 Glenn
Doby Vernie spinner Wiscassett Mills Co r 506 N W Oakwood av
Doby Wesley H (Julia) h 631 Edgemont
Doby Wm T (Maggie M) Ⓗ frame hd Wiscassett Mills Co h 727 N W Depot
Dogie Lee © shoe shiner Montgomery Avenue Barber Shop r Springs rd nr E Main
Donahoe Benj (Bertie H) tex wkr Wiscassett Mills Co r 633 Pee Dee av
Donahoe Bertie H (Mrs Benj) emp Efird Mfg Co r 633 Pee Dee av
Donahoe Otto W emp Efird Mfg Co r RD 2
Donaldson Earl R (Bertha) 2 tex wkr Wiscassett Mills Co h 448 N W Oakwood av
Dorton Martin L Rev (Lena E) 2 pastor West Albemarle Baptist Ch h 328 Church
Dougherty John H instrument mn State Hwy & Pub Wks Comn r 218 N 2d
Dr Pepper Bottling Co whse 113 S Railroad
Drake Lloyd (Elmina S) service sta atndt r 224 7th
Dry A Louise student r 1724 Lowder

Dry Benton H (Mattie H) 2 ⓗ wash mn City Lndry of Albemarle Inc h 1603 Lowder
Dry Chas M policemn City Police Dept r 307 Palmer
Dry Chas M (Susan S) ⓗ slsmn h 307 Palmer
Dry Chester E (G M Dry & Son) r 522 E Main
Dry Clarence D (Mary M) 4 ⓗ custodian U S P O h 1703 Lowder
Dry D W (Ellen) r 1506 West End av
Dry Earl K (Letha M) 2 hlpr City Lndry of Albemarle Inc r 1704 Lowder
Dry Elmore J wtchmn Efird Mfg Co res Gold Hill N C
DRY FINLEY O (Emma E) ⓗ Sec-Treas City Laundry of Albemarle Inc., h 1615 Lowder
Dry Frank L hlpr Palmer Stone Wks Inc r Salisbury rd RD 2
Dry G Farrell (Louise M) 1 ⓗ formn Lillian Mills h 1704 Lowder
Dry G M & Son (Chester E and Mrs Laura B Dry, Mrs Helene D Ross) dry gds 141 W Main
Dry Grady J (Nellie H) 2 trk dr Sibley Mfg Co Inc r 1724 Lowder
Dry Hattie (wid G C) 3 winder Wiscassett Mills Co r Concord rd cor Wood
Dry Henry A carp Carolina Aluminum Co r RD 2
Dry Hubert L (Olive H) asst mgr Merit Shoe Co Inc r 407 N 5th
Dry Laura M (wid G M) ⓗ (G M Dry & Son) h 522 E Main
Dry Lee C emp Lillian Mills 335 E Main
Dry M Ray (Mary F) 2 ⓗ electn Efird Mfg Co h 221 Wilson
Dry Mary F (Mrs M R) emp Efird Mfg Co r 221 Wilson
Dry Mary M (Mrs C D) presser City Lndry of Albemarle Inc r 1703 Lowder
Dry Mattie H (Mrs B H) ironer City Lndry of Albemarle Inc r 1603 Lowder
Dry Patricia student r 522 E Main
Dry Phoebe S sten r 307 Palmer
Dry Raymond r 625 Austin
Dry Roy r 1615 Lowder
Drye Albert N (F Etta) 2 meat ctr Bowers Groceteria r RD 1
Drye Clara S (Mrs M W) emp Lillian Mills r 320 E Main
Drye Floyd E roofer's hlpr Carolina Aluminum Co r RD 2
Drye Hazel r 517 N 4th
Drye Herman P knitter Wiscassett Mills Co r 116 E North
Drye Howard K (Lola L) 2 slsmn Efird's Dept Store h 517 S 3d
Drye John T r 320 E Main

Drye Lola L (Mrs H K) slsmn G M Dry & Son r 517 S 3d
Drye Luther (South Albemarle Wood Yd) res Norwood N C
Drye Myron W (Clara S) (M & D Haberdashery & Clnrs) r 320 E Main
Drye Myrtle L topper Wiscassett Mills Co r 517 N 4th
Drye Robt D (Greta G) 1 fixer Wiscassett Mills Co h 517 N 4th
Drye Sandy P (Sara B) emp P W A h 116 E North
DuBarry Mattie © Ⓗ h Kingville
Duke Bernice K emp Efird Mfg Co r 218 Wilson
Duke J Claude (E Thelma) rep The Charlotte Observer typewriters 307 N 1st h same
Duke Jordan P Jr emp Lillian Mills r 410 Pee Dee av
Dunlap Alice r 408 S 4th
Dunlap Beatrice © presser Model Lndry & Clnrs r Kingville
Dunlap L Victor (Margt B) Ⓗ phys 138 W Main h 408 S 4th
Dunlap Pine © (Beatrice) shoe shiner h Kingville
Dunn Bertha bkpr Model Lndry & Clnrs r 258 E Main
Dunn Ida M (wid J H) h 132 N 2d
Dunn Wm L (Mary J) Ⓗ jan Efird Sch h 812 N W Depot
DURHAM LIFE INSURANCE CO, Chas W Bowers and Albert H Daves Jr Agts, 311 Hill Bldg, 109 N 2d (See card Business Directory)
Dye Clara B © dom 1121 Pee Dee av

E TO FIND, A NAME YOU MUST KNOW HOW TO SPELL IT

E-M Taxi (Hoyle W Earnhardt, Richd Mauldin) 148 S 2d
E & H Trucking Co (Crayon C Efird) 110 N Railroad
Eagle Clarence M (Lucille O) 2 clk West End Gro h 133 Harwood
Eagle Cleo E (Mrs R H) topper Wiscassett Mills Co r 241 N 5th
Eagle Reece H (Cleo E) Ⓗ (H & L Gro) h 241 N 5th
Early Grace T (Mrs J L) emp Efird Mfg Co r 146 N 1st
Early Julius L (Grace T) 2 pntr h 146 N 1st
Early Marie spinner Wiscassett Mills Co r 146 N 1st
Early Ruth r 146 N 1st
Earnhardt Carlee R clk Morrow Bros & Heath Co r 214 N 2d
Earnhardt Coney J mach opr Wiscassett Mills Co r 407 Watts
Earnhardt Ernest R mach opr Wiscassett Mills Co r 613 Watts
Earnhardt H Luther (Eula L) 1 pntr h 507 Ridge
Earnhardt Helen spinner Wiscassett Mills Co r 613 Watts

Earnhardt Hoyle W (E-M Taxi) r 221 S 2d
Earnhardt Jas E student r 613 Watts
Earnhardt Jesse (Virginia L) 1 tex wkr Wiscassett Mills Co h 719 N W Depot
Earnhardt Jos E hlpr Smith's Bakery r 507 Ridge
Earnhardt Julious M (Necie) 2 h 407 Watts
Earnhardt Katie spinner Wiscassett Mills Co r 613 Watts
Earnhardt Lois winder Wiscassett Mills Co r 407 Watts
Earnhardt Lona winder Wiscassett Mills Co r 407 Watts
Earnhardt Mary (wid D R) h 613 Watts
Earnhardt Pearl spinner Wiscassett Mills Co r 227 Ludlow
Earnhardt Robt custodian Wiscassett Sch r Salisbury rd RD 2
Earnhardt Robt L baker Smith's Bakery r 507 Ridge
Earnhardt Virginia L (Mrs Jesse) emp Lillian Mills r 719 N W Depot
Earnhardt W Spencer (Tina H) tex wkr Wiscassett Mills Co r 427 Spring
Earnhardt Wilbur G ⓗ h Carpenter av nr S 3d
Earp Geo E (Ora M) 1 r 124 N Cotton av
Easley Letha M winder Wiscassett Mills Co r 518 N Depot
Easley Mary E (wid J L) h 518 N Depot
Easley Raymelle winder Wiscassett Mills Co r 236 Glenn
Easley Sadie V winder Wiscassett Mills Co r 518 N Depot
Easley Zula L (wid Z D) 3 winder Wiscassett Mills Co h 236 Glenn
East Albemarle School Zebulon V Moss prin Swift's Island rd RD 1
East End Service Station (Fred G Swink) E Main extd nr Badin rd
East Janet P student r 411 N 1st
East Louise P (wid R B) nurse Wiscassett Mills Co h 411 N 1st
East Lynnie L student r 411 N 1st
East Main Barber Shop (Montgomery G Townsend) 1211 E Main
East Main Grocery (Geo E Whitley) 1231 E Main
East Mary K student r 411 N 1st
East R Maurice student r 411 N 1st
ECONOMY AUTO SUPPLY (Fetzer Hartsell) 217 W Main—Tel 639 (See right top lines)
Edwards B Avery student r 703 N 5th
Edwards Grace M inspr Wiscassett Mills Co r 703 N 5th
Edwards Lewis K Mrs 2 h 946 Montgomery av
Edwards M Esther looper Wiscassett Mills Co r 703 N 5th
Edwards Mollie S (wid J H) 1 h 703 N 5th
Edwards Ruth tex wkr Wiscassett Mills Co r 426 Montgomery av

Edwards W Benton boarder Wiscassett Mills Co r 703 N 5th
Efird Alice H (Mrs H V) topper Wiscassett Mills Co r 115 Wilson
Efird Apartment 138 W South
Efird Aubrey H (Mary H) 1 ® (Yadkin Service Sta) h 1637 Maple av
Efird Beauford E sweeper Wiscassett Mills Co r 120 Concord
Efird Bertha (wid J S) ® h 716 W Main
Efird Bertie L (Mrs John) inspr Wiscassett Mills Co r 215 Webb
Efird Bros (Crayon C and Hugh H) feed mill 147 N Depot
Efird Carl B (Pansy P) 2 clk Allan's M System Store h 128 E North
Efird Carl B Jr student r 128 E North
Efird Chas emp Piedmont Fixture & Mantel Co Inc r 431 E Oakwood av
Efird Collins tex wkr r 1604 Old Charlotte rd
Efird Crayon C (E & H Trucking Co; Efird Bros) v-pres Albemarle Oil Co r 216 Palmer
Efird Cromer E (Rosetta) 5 genl mdse Ash cor Salisbury av h 521 Salisbury av
Efird Curtis L (Maude A) 1 ® h 802 Long
Efird Danl E (Hettie) ® h 812 W Main
Efird Dorothy B r 506 Pee Dee av
Efird Ella Mrs h 803 Hill
Efird Ercis E emp Efird Mfg Co r 307 N Broome
Efird Ethel H (Mrs W T Jr) emp Efird Mfg Co r 192 N 1st
Efird Euclid K (Arlina D) 3 trk dr Chas L Litaker h 120 Concord rd
Efird F Earl emp Efird Mfg Co r RD 1
Efird Fred C (Iber J) 1 auto mech h 123 S 4th
Efird G Lester (Mary H) ® rural carrier USPO h 1604 Old Charlotte rd
Efird G Lyster (Stella F) 2 knitter Wiscassett Mills Co h 703 N 3d
Efird Gladys student r 123 S 4th
EFIRD H P CO (Henry P Efird) Farm Implements and International Trucks 506 W Main—Tel 315 (See left bottom lines)
EFIRD HENRY P (Sallie M) ® (H P Efird Co) h 216 Palmer—Tel 445
Efird Homer K emp Efird Mfg Co r RD 2
Efird Hugh H (Hallie S) 2 ® (Efird Bros) slsmn H P Efird Co h 1440 Hickory av
Efird Hugh V (Alice H) ® knitter Wiscassett Mills Co h 115 Wilson
Efird Ida B winder Wiscassett Mills Co r 803 Hill
Efird Jack T emp Efird Mfg Co r 108 Harwood
Efird Jas W (Sarah C) ® h 160 W South
Efird Jasper L carp Carolina Aluminum Co r RD 4

Efird John (Bertie L) 1 knitter Wiscassett Mills Co h 215 Webb
Efird John C (Fronie R) 3 knitter Wiscassett Mills Co h 726 Fulton
Efird John M (Frances C) 1 emp Efird Mfg Co h 148 N 4th
Efird John S Jr (Nancy) emp Efird Mfg Co h 138 S Broome
Efird Killian P (Lillie M) 1 Ⓗ slsmn Std Oil Co of N J h 108 Harwood
Efird Killian P Jr r 108 Harwood
Efird Lena V spinner Efird Mfg Co r 307 N Broome
Efird Letha topper Wiscassett Mills Co r 112 N 3d
Efird Lillie Mrs Ⓗ h 924 Pee Dee av
Efird Lillie M student r 108 Harwood
Efird Lizzie (wid L F) r 1207 W Main
Efird Lizzie R (wid D L) h 307 N Broome
Efird Louise B (wid J J) 3 Ⓗ h 705 W Main
Efird Lucille opr Baltimore Beauty Shop r 115 Wilson
Efird Maggie L opr Baltimore Beauty Shop r 115 Wilson
EFIRD MANUFACTURING CO INC, A K Winget Pres, W H Morrow V-Pres D A Bruton Sec, H L Horton Treas, Cotton Yarn Mfrs 225 N Depot—Tels 4 and 481
Efird Mary L (wid Macon) Ⓗ v-pres Allen Clo Store Inc slswn Stanly Hdw Co Inc h 328 S 4th
Efird Mike C student r 108 Harwood
Efird N Alex brklyr h Swift's Island rd RD 1
Efird Nettie (wid L A) 1 h Concord rd cor Wood
Efird Ola F (wid S I) 1 Ⓗ slswn h 1428 Hickory av
Efird Pansy r Salisbury rd RD 2
Efird R Baxter firemn Edw C Miller r RD 1
EFIRD ROBT E, Lawyer 113 S 1st—Tel 563, r 160 W South—Tel 41
(See Page 51)
Efird Robt R btlr Nehi Btlg Co r Concord rd cor Wood
Efird Ruth M r 506 Pee Dee av
Efird School Jas W Swaringen prin 700 Efird
Efird Spencer H emp Efird Mfg Co r RD 2
Efird T Jas student r 521 Salisbury av
Efird Vilbert P (Madie E) 5 Ⓗ boarder Lillian Mills h 720 Bost
Efird Viola student r 521 Salisbury av
Efird Viola R sch tchr r 830 Montgomery av
Efird W Spurgeon (Ila B) 2 knitter Wiscassett Mills Co h 122 N East
Efird W Titus (Lillie E) 3 Ⓗ h 506 Pee Dee av

Efird Watt G (Wilhelmina H) 2 ® cotton buyer Efird Mfg Co h 719 W Main
Efird Watt G Jr student r 719 W Main
Efird Wilhelmina student r 719 W Main
Efird Wm A emp Efird Mfg Co r RD 4
Efird Wm P emp Efird Mfg Co res Stanfield N C
Efird Wm T Jr (Ethel H) 1 emp Efird Mfg Co r 192 N 1st
Efird-Wiscassett Ball Park Salisbury nr Efird
Efird's Department Store Chas B Smith mgr 145-49 W Main
Efird's Service Station Elwood T Greene mgr 420 W Main
Eggleston Edw McC emp Efird Mfg Co res Richfield N C
Ehringer Gerald H (Hattie B) 1 resident eng State Hwy & Pub Wks Comn h 318 N 5th
Elder Robt A (Louise C) 2 ® trav slsmn h 1722 West End av
ELECTRICAL APPLIANCE CO (Martin A Boger Jr) 120 S 1st—Tel 547
Elizabeth Beauty Shoppe (Esther K and Lee Ora Williams) 109 N 5th
Ellerbe Hattie slswn Smith's Bakery r 304 N 1st
Ellerbe Willie tchr Albemarle High Sch r 271 N 3d
Elliott Chas M (Joy W) 1 production mgr Wiscassett Mills Co r 245 N 4th
Ellis Bertha Z (Mrs G W) emp Efird Mfg Co r 928 Maple
Ellis Geo W (Bertha Z) 1 dr Albemarle Coal & Ice Co r 928 Maple
Ellis Glenn A (Jessie M) 3 slsmn h 314 Stonewall
English Everette slsmn Stanly Furn Co h 338 N 2d
Epps Frankie r 618 Edgemont
Epps Jas E (Fannie H) 1 ® carder Wiscassett Mills Co h 1233 Freeman av
Eubanks Zora C Mrs tchr Efird Sch res Concord N C
Eudy Andy W (Rebecca) ® carp h 1839 Old Charlotte rd
Eudy Broadus r 606 N W Mason
Eudy Carrie mender Lillian Mills r 404 N 5th
Eudy Claude (Frances) knitter Wiscassett Mills Co h 212 Sibley
Eudy Cornelius A (Lethia M) 4 knitter Wiscassett Mills Co h 214 Yadkin
Eudy Danl (Hilda E) 2 tex wkr Wiscassett Mills Co r 1839 Old Charlotte rd
Eudy Danl A emp Efird Mfg Co r RD 4
Eudy Danl B emp Efird Mfg Co r RD 4
Eudy Dora tex wkr r 625 Austin
Eudy Dora tex wkr r 424 Stonewall
Eudy Gertie (wid J E) ® h 709 Smith

Eudy Hilda E (Mrs Danl) emp Efird Mfg Co r 1839 Old Charlotte rd
Eudy J Norman (Opal F) 1 slsmn Ne-hi Btlg Co r 134 N 4th
Eudy Jacob R (Mary) 1 frame hd Wiscassett Mills Co h 606 N W Mason
Eudy Jacob R Jr tex wkr Wiscassett Mills Co r 606 N W Mason
Eudy Lawson tex wkr Wiscassett Mills Co h 607 N 2d
Eudy Leona R tex wkr Wiscassett Mills Co r 820 Lowder
Eudy Lester D (Gertie L) 2 whsemn Robt J Tucker h 1620 Old Charlotte rd
Eudy Levi P (Charlotte S) 1 tex wkr Wiscassett Mills Co r 607 N 2d
Eudy Lillie P tex wkr Wiscassett Mills Co r 820 Lowder
Eudy Lonnie (Mary T) 3 knitter Wiscassett Mills Co h 316 Yadkin
Eudy Lula winder Wiscassett Mills Co r 607 N 2d
Eudy Martin (Nola I) 3 twister Wiscassett Mills Co h 820 N 1st
Eudy Milas E (Cora T) 2 Ⓗ section hd Wiscassett Mills Co h 717 Holly
Eudy Nola I (Mrs Martin) winder Wiscassett Mills Co r 820 N 1st
Eudy Philas L emp Efird Mfg Co r RD 4
Eudy Silas L emp Efird Mfg Co r RD 4
Eudy Wm L "Doke" (Mattie I) 1 Ⓗ emp Efird Mfg Co h 1203 Walnut
Eudy Wm P r 1203 Walnut
Eury A Virginia spinner Wiscassett Mills Co r 512 N Depot
Eury Cora (wid Wm) 1 winder Wiscassett Mills Co h Old Salisbury rd RD 3
Eury Frank L (Mary R) asst mgr Fink's Studio h 121 E South apt 9
Eury Geo R (Fezin) pkr Wiscassett Mills Co h 616 Graham
Eury J Spurgeon (Cretia) 5 electn Wiscassett Mills Co h 512 N Depot
Eury Mabel r Old Salisbury rd RD 3
Eury Mary R (Mrs F L) drsmkr 121 E South apt 9 r same
Eury W Edgar yarn weigher Wiscassett Mills Co r Old Salisbury rd RD 3
Eury W Jefferson student r 512 N Depot
Eury Wm sweeper Wiscassett Mills Co r Old Salisbury rd RD 3
Evans Jas I (Anna) Ⓗ carp h 1112 Wiscassett
Everington Winfred T lino opr Press Prntg Co r 137 N 4th
Ewing Hattie © 2 lndrs h 922 Armfield av
EWING J EUG (Tempe E) Ⓗ Sec-Treas-Mgr P J Huneycutt & Co, h 631 E Main—Tel 211
Ewing John © r 922 Armfield av
Ewing Laura © r 922 Armfield av
Ewing Radie © cook r 922 Armfield av
Ewing Reid © r 922 Armfield av

F Mattress Co (J Lawson Furr) mfrs 113 Salisbury
F & M Coffee Co (Wm L Furr Jas F Hathcock John R Johnson) whol gros 1104 W Main
Faircloth Velva r 601 Salisbury av
Fairview Cemetery E Main cor Springs rd
Fairview Lunch (Leslie W Oxendine) 1310 E Main
Fairview Service Station (Leslie W Oxendine) 1310 E Main
Farlow Lula B (wid T E) bkpr Confederate Mtrs Inc r 312 S 1st
FARM BUREAU MUTUAL AUTOMOBILE INSURANCE CO, E Harvey Cotten Dist Agt, 2d flr Cabarrus Bank Bldg, 156 W Main—Tel 585
Farmer's Co-operative Exchange Coma C Lowrance mgr feed and seeds 138 S Depot
Faulkner Arlie B knitter Wiscassett Mills Co r 441 E Oakwood av
Faulkner Clyde C mech Carolina Aluminum Co r RD 1
Faulkner Glady (Ruth) 3 tex wkr h 1718 W Main
Faulkner Lentz M (Vadie S) h 704 N W Oakwood av
Faulkner Opal E emp Lillian Mills r RD 1
Faulkner Vadie S (Mrs L M) winder Wiscassett Mills Co r 704 N W Oakwood av
Feldman Bernice student r 121 E South apt 3
Feldman Jacob F (Rosa) (Carolina Iron & Metal Yd) h 121 E South apt 3
Feldman Leslie r 121 E South apt 3
Fenters Bly r 134 N 4th
Fenters Henry G (Marie I) emp City h 134 N 4th
Fenters Henry S (Margt B) msngr Wiscassett Mills Co r 134 N 4th
Fenters L Fae emp Lillian Mills r 134 N 4th
Fenters Margt B (Mrs H S) inspr Wiscassett Mills Co r 134 N 4th
Fenters Roy clk r 134 N 4th
Ferrebee Mary sch tchr r 307 N 2d
Ferree Earl T student r 416 N Depot
Ferree Geo S frame hd Wiscassett Mills Co r 416 N Depot
Ferree Nelson L (Joyce C) doffer Wiscassett Mills Co h 221 Salisbury av
Ferree Wesley (Gertrude M) tex wkr Wiscassett Mills Co h 416 N Depot
Ferrell H Free (Laura) 2 mach fixer Wiscassett Mills Co h 409 N W Mason

Ferrell Laura (Mrs H F) winder Wiscassett Mills Co r 409 N W Mason
Ferrell Theresa winder Wiscassett Mills Co r 424 N W Mason
Fesperman Allen (Bessie L) 1 tex wkr Wiscassett Mills Co r 316 N Broome
Fesperman Bessie L (Mrs Allen) emp Efird Mfg Co r 316 N Broome
Fesperman C Frank emp Lillian Mills r 1129 Cannon av
Fesperman C Marie student r 203 Salisbury av
Fesperman Eliz r 432 N 4th
Fesperman Emma D emp Efird Mfg Co r 1025 Maple
Fesperman Frank emp Lillian Mills r RD 2
Fesperman Geo H (Kate) emp Efird Mfg Co h 1025 Maple
Fesperman Gladys (Mrs H L) tchr East Albemarle Sch r 606 Pee Dee av
Fesperman H Dewey (Bessie G) 2 filter opr City Water Dept r 734 Lowder
Fesperman H Jack (Leona T) 1 Ⓗ blksmith Carolina Aluminum Co h 1129 Cannon av
Fesperman Hattie B (wid J A) r 316 N Broome
Fesperman Hubert L (Gladys) emp Lillian Mills h 606 Pee Dee av
Fesperman J Max student r 1129 Cannon av
Fesperman Jack student r 432 N 4th
Fesperman John E r 919 Wood
Fesperman Jos emp Piedmont Fixture & Mantel Co Inc r RD 2
Fesperman Kate (Mrs G H) emp Efird Mfg Co r 1025 Maple
Fesperman L DeBerry tex wkr Wiscassett Mills Co r 203 Salisbury av
Fesperman Laura P (wid D M) Ⓗ h 734 Lowder
Fesperman Mamie r 1129 Cannon av
Fesperman Mildred I emp Lillian Mills r RD 2
Fesperman Moyle boarder Wiscassett Mills Co r 432 N 4th
Fesperman Neal (wid C M) 2 cafe wkr Central Elementary Sch h 432 N 4th
Fesperman Parmie D (Sallie V) pkr Wiscassett Mills Co h 203 Salisbury av
Fesperman Paul (Ruth H) r 915 N 2d
Fesperman Ruth H (Mrs Paul) seamer Wiscassett Mills Co r 915 N 2d
Fesperman Saml J (Hattie L) 1 boarder Wiscassett Mills Co h 919 Wood
Fesperman Thos F emp Lillian Mills r RD 2
Fesperman W Cephus clk T D Almond & Son r 410 Pee Dee av
Fesperman W Guy emp Lillian Mills r RD 2
Fesperman Wm F roofer Carolina Aluminum Co r RD 2

Fesperman Wimburn E tex wkr Wiscassett Mills Co r 919 Wood
Fields Chas B plmbr Albemarle Plmbg & Heating Co res Southern Pines N C
Fields Luke A slsmn Confederate Mtrs Inc r 233 N 3d
Fields Pearly M clk The Community Store r 233 N 3d
Fields Reitzel E (Violet) formn Natl Pk Service r 150 S Morrow av
Fincher N Woodrow emp Efird Mfg Co r RD 4
Fincher Wm R (Effie E) 3 emp Efird Mfg Co r 815 Hill
Fink Albert D (Nell) ⊕ mech N A Cooper & Co Inc h 1310 E Main av
Fink Doris A ofc asst Drs Senter & Stonestreet r 1310 E Main av
Fink Elva B (wid L B) ⊕ (Fink's Studio) h 253 N 4th
Fink Irene bkpr Phillip's Drug Store r 1310 E Main av
Fink Thelma opr Albemarle Tel Co r 253 N 4th
Fink's Studio (Mrs Elva B Fink) photogs 13-15 Heath Bldg
First Baptist Church Rev Wm J Bradley pastor 204 N 2d
First Christian Congregational Church Rev Ira A Slater pastor 1121 Salisbury rd
First Lutheran Church Rev Geo H Rhodes pastor 236 S 2d
First M E Church South Rev Jas S Gibbs pastor 509-11 N 1st
First M P Church Rev Claris G Isley pastor 1014 W Main
First Mt Zion Baptist Church © Kingville
FIRST NATIONAL BANK THE, D Boone McCurdy Pres, David D Parker, Rembert A Rogers and Wm C Fitzgerald V-Pres, Hazel P Morrow Cash, Spence E Kirk Asst Cash, 103 N 2d—Tel 84 (See left bottom lines)
First National Institute of Allied Arts Mrs Mary E McClellan tchr dancing sch 233 W Main
First Presbyterian Church Rev Chas D Whiteley pastor 126-28 W North
First Street Billiard Room (J Saml Keever) 618 N 1st
Fison Robt © lab r Kingville
Fitzgerald Bessie L (Mrs W C Jr) bkpr Albemarle Bldg & Loan Assn r 925 Mills
Fitzgerald Jane H (Mrs S W) emp Efird Mfg Co r 112 E North
Fitzgerald Saml W (Jane H) 1 emp Efird Mfg Co r 112 E North
FITZGERALD WM C (Alice R) 1 dentist 201-02 Hill Bldg V-Pres The First Natl Bk r Badin rd RD 1
Fitzgerald Wm C Jr (Bessie L) clk Wiscassett Mills Co h 925 Mills
Five Points Barber Shop (Ervin E Russell) 309 Pee Dee av
Five Points Cash Grocery (J Herman Moore) 260 E Main

Five Points Service Station (Benj S Beal) 259 E Main
Flake Arnold © (Montie) 4 car washer Confederate Mtrs Inc h Kingville
Flake Henry C pot mn Carolina Aluminum Co r RD 2
Flake Miriam slswn Rose's 5, 10 & 25c Stores r RD 2
Flake Wildon C elec hlpr Carolina Aluminum Co r RD 2
Flowe Lila © 1 maid r 215 S East
Flowe Willie © lndrs h 215 S East
Flowers Isa M © fnshr Model Lndry & Clnrs r Kingville
Floyd Sudie (wid A M) ® h 133 Leonard av
Fogleman Thos W Rev (Freda) 2 pastor Grace Baptist Ch h 800 Salisbury av
Foglia Nancy emp Lillian Mills r RD 2
Foglio Victor mach opr Carolina Aluminum Co r RD 1
Ford Henry © (Pheby) 2 constn wkr h 722 Shadow
Ford Hermina (Mrs Russell) topper Wiscassett Mills Co r 330 Montgomery av
Ford Russell (Hermina) knitter Wiscassett Mills Co r 330 Montgomery av
Foreman Chas S emp Efird Mfg Co r RD 2
Foreman Ella V (Mrs Jerome) spinner Wiscassett Mills Co r 707 N Depot
Foreman Emma P (Mrs G C) emp Lillian Mills r 131 E South
Foreman Geraldine student r 302 N 5th
Foreman Gladys M spinner Wiscassett Mills Co r 707 N Depot
Foreman Guilford C (Emma P) mech Carolina Aluminum Co r 131 E South
Foreman Henry C (Rose C) 2 trav slsmn h 203 S 4th
Foreman Henry C Jr knitter Wiscassett Mills Co r 203 S 4th
Foreman Hilda student r 230 N 4th
Foreman Horald E tex wkr Wiscassett Mills Co r 707 N Depot
Foreman J Baxter (Flonnie B) 3 steel wkr Carolina Aluminum Co h 415 Brown av
Foreman J Baxter Jr usher Alameda Theatre r 415 Brown av
Foreman Jerome (Ella V) 2 tex wkr Wiscassett Mills Co h 707 N Depot
Foreman Minnie V emp Efird Mfg Co r RD 1
Foreman Richd G (Virginia D) 1 trk dr h 302 N 5th
Foreman Virgie A Mrs emp Lillian Mills r RD 2
Foreman W Thos (Minnie B) 2 slsmn h 230 N 4th
Formy Duval Shreleann bkpr Cabarrus Bk & Trust Co r 221 S 2d
Forrest Cornelia ofc sec T Burt Mauney r 108 E North
Forrest Doskie P (wid T R) ® h 108 E North

Forrest Henry L (Mary R) waiter Morton's Lunch h 121 E South apt 4
Forrest Jas D sec-treas Piedmont Fixture & Mantel Co Inc r RD 1
Forrest Lizzie Mrs smstrs WPA res New London N C
Fort Sanford A (Odessa) formn Wiscassett Mills Co h 405 Watts
Forte Clifford E carrier Wiscassett Mills Co r 803 N 5th
Forte Roland K emp Efird Mfg Co r 803 N 5th
Forte Wm F (Pearl G) 2 hlpr Wiscassett Mills Co h 803 N 5th
Fortner Player r 1028 Wiscassett
Fossell Maude Mrs r 716 W Main
Foster Effie H (Mrs J M) emp Efird Mfg Co r 417 Rogers
Foster John M (Effie H) 4 emp Efird Mfg Co h 417 Rogers
Foster M Jane (wid T J) r 417 Rogers
Foster Rachel topper Wiscassett Mills Co r 121 Webb
Fraley John barber Jefferson Deese res New London N C
Frank Jas billiards 1207 E Main res Badin N C
Franks Jas F (Myrtle F) 3 mech hlpr Carolina Aluminum Co h 1325 Freeman av
Franks Myrtle F (Mrs J F) emp Efird Mfg Co r 1325 Freeman av
Frazier Saml (Anna) ® h 1420 E Main
Freeman E Walter (Nepsie) 1 spare hd Wiscassett Mills Co h 602 Graham
Freeman Elwood (Pauline) pkr Wiscassett Mills Co h 621 Graham
Freeman Golden © (Jennie) 3 presser Model Lndry & Clnrs r Kingville
Freeman Henry © (Edna) bellmn Hotel Albemarle h rear 330 N 1st
Freeman Jas W emp Efird Mfg Co r RD 4
Freeman Matha M seamer Wiscassett Mills Co r 445 E Oakwood av
Freeman Pauline (Mrs Elwood) winder Wiscassett Mills Co r 621 Graham
Freeman Wm L © presser M & D Haberdashery & Clnrs r Rocky River Springs rd
Freeman Worth J (Dorothy A) 1 emp Efird Mfg Co r 709 Love
Frick Arnold L (Mary) 3 card grinder Wiscassett Mills Co h 435 Fairview
Frick Burrell M (Ella C) 6 mach opr Wiscassett Mills Co h 305 Ludlow
Frick Carl carder Wiscassett Mills Co r 403 Graham
Frick Danl L (Annie) 6 tex wkr Wiscassett Mills Co h 1100 Oak
Frick G Luther (Anna) 6 card grinder Wiscassett Mills Co h 403 Graham
Frick Geo A (Mary C) 1 tex wkr Wiscassett Mills Co r 305 Ludlow
Frick Irvin L tex wkr Wiscassett Mills Co r 305 Ludlow

Frick M Clement (Pearl) 1 second hd Wiscassett Mills Co h 511 Edgemont
Frick Moses A (Mamie) 3 tex wkr Wiscassett Mills Co h 429 Fairview
Frick Myrtle r 403 Graham
Frick Virginia spinner Wiscassett Mills Co r 429 Fairview
Frick W Glenn (Ruth) 1 card grinder Wiscassett Mills Co h 410 Graham
Frick Wm (Beadie) carder Wiscassett Mills Co h 1015 Oak
Friedman Saml (Ray) (Samuel's Store) h 136 S 2d
Frink W Bunn (Madge C) 1 slsmn Confederate Mtrs Inc h 1004 E Main
Fry Jas M student r 249 N 1st
Fry Paul B tchr Albemarle High Sch r 249 N 1st
FRY SEBASTIAN R (Amy B) 1, Agent Southeastern Express Co Inc and Yadkin Railroad Co, h 249 N 1st—Tel 524
Frye Agnes inspr Wiscassett Mills Co r 219 Webb
Frye Alice r 219 Webb
Frye David A (Nellie C) 3 overseer Wiscassett Mills Co h 136 Glenn
Frye Dolan B section hd Wiscassett Mills Co r 136 Glenn
Frye Jolean student r 219 Webb
Frye Nellie C (Mrs D A) spinner Wiscassett Mills Co r 136 Glenn
Frye R Earl knitter Wiscassett Mills Co r 219 Webb
Frye Reba V tmkpr Wiscassett Mills Co r 136 Glenn
Frye Stella Mrs inspr Wiscassett Mills Co h 219 Webb
Frye Wm D student r 136 Glenn
FULCHER CLARENCE (Gladys C) Mgr Albemarle Ice & Coal Co, h 219 E Hearne—Tel 564
Fuller Brush Co Carroll S Hook agt 218 N 4th
Fulton John C policemn h 419 N 1st
Fulton Wm R student r 419 N 1st
Funderburke Jas © (Corinna) 6 sand blast opr Palmer Stone Wks Inc h S East (Kingville)
Furr A Shuford (Bertha N) 1 ® (Piedmont Barber Shop) h 1132 Efird
Furr Adam (Ida S) 5 carp h 617 Austin
Furr Alma L (Louise T) (Palace Lunch) r 217 W North
Furr Alva A (Lona) 1 auctioneer h 217 W North
Furr Anna L (Mrs Jack) spinner Wiscassett Mills Co r 625 Graham
Furr B Elvene student r 1132 Efird
Furr Bertha (Mrs G C) spinner Wiscassett Mills Co r 639 Edgemont
Furr Billy M student r 217 W North
Furr Building 126 S 1st
Furr C Glenn (Eva T) 2 meat ctr Lee A Holmes h 206 S 3d

Furr Carrie I (Mrs P A) emp Efird Mfg Co r 353 N Depot
Furr Chas J knitter Wiscassett Mills Co r 435 N 5th
Furr Clyde C (Lenna F) ins agt h 129 Church
Furr Craig H (Maggie) mach opr Wiscassett Mills Co r 416 Graham
Furr Doris r 201 S Broome
Furr Faye E pairer Wiscassett Mills Co r 1132 Efird
Furr Flora winder Wiscassett Mills Co r 315 Glenn
Furr Geo C (Bertha) 5 spare hd Wiscassett Mills Co h 639 Edgemont
Furr Helen B r 212 Ludlow
Furr Henry W emp Efird Mfg Co r RD 1
Furr Hubert L emp Efird Mfg Co r 617 Austin
Furr Ida M emp Efird Mfg Co r 133 Harris
Furr Irene J student r 353 N Depot
Furr J Brady emp Efird Mfg Co res Oakboro N C
Furr J Lawson (F Mattress Co) uphol 115 Salisbury h same
Furr Jack (Anna L) 1 mach opr Wiscassett Mills Co h 625 Graham
FURR JACOB M JR., Surveyor 104 N 2d
Furr Jake emp Efird Mfg Co r 617 Austin
Furr Jas (Esther M) h Swift's Island rd RD 1
Furr Jas B (Willie) 2 mach opr Wiscassett Mills Co h 429 N W Mason
Furr Jas S (Florence L) formn Wiscassett Mills Co h 435 N 5th
Furr Jettie B student r 353 N Depot
Furr John A (Mae B) 1 slsmn Stanly Furn Co r 203 Cherry
Furr Julia V emp Lillian Mills r 1132 Efird
Furr Laura (wid W M) h 604 Edgemont
Furr Lela tchr Efird Sch r 307 N 2d
Furr Lizzie r E Main extd 3-4 mi bey city limit
Furr Maggie (Mrs C H) spinner Wiscasestt Mills Co r 416 Graham
Furr Margt (wid W M) h E Main extd cor Badin rd
Furr Marshall F (Nora L) 1 tex wkr Wiscassett Mills Co h 212 Ludlow
Furr Marvin D emp Efird Mfg Co r 353 N Depot
Furr Mattie H Mrs emp Lillian Mills r RD 2
Furr Paul H (Ronie) 4 mach opr Wiscassett Mills Co h 416 Graham
Furr Pearl A Mrs 3 tex wkr Wiscassett Mills Co r 328 Harwood
Furr Prince A (Carrie I) 1 mach Lillian Mills h 353 N Depot
Furr Rayvon A emp Efird Mfg Co r 353 N Depot
FURR ROBT L (Lula H) County Sheriff and Tax Collector, h 123 E Main—Tel 330
Furr Robt N (Sallie M) 1 ® h 1418 Hickory av

Furr Thaddeus A emp Efird Mfg Co r 353 N Depot
Furr Theo F (Ossie B) 1 emp Efird Mfg Co r 617 Austin
Furr Thurman W slsmn M & D Haberdashery & Clnrs r 123 E Main
Furr W Belvin emp Efird Mfg Co r 353 N Depot
Furr W Pugh sls mgr W O Ryburn Mtr Co r 213 S 2d
Furr Wm L (F & M Coffee Co) r 1418 Hickory av
Furr Willie (Mrs J B) spinner Wiscassett Mills Co r 429 N W Mason
Futrell Augustus F (Esther E) slsmn Nehi Btlg Co h 1317 Lowder

G TO FIND A NAME YOU MUST KNOW HOW TO SPELL IT

GABLE'S Hubert E Smith Mgr, Men's and Women's Clothing. Men's Shoes and Furnishings, 106-08 S 2d—Tel 605
Gadd Benj H emp Efird Mfg Co r RD 1
Gadd Minnie W emp Efird Mfg Co r RD 3
Gaddy Addie B Mrs 1 h 1603 West End av
Gaddy Bessie E wrapper Albemarle Bakery r 1603 West End av
Gaddy C Winfred "Fred" (Mary B) ® mgr Knitting Dept Wiscassett Mills Co h 222 W North
Gaddy Chas © (Lottie) 2 lab Wiscassett Mills Co h Kingville
Gaddy Columbus © (Venia) 1 lab Wiscassett Mills Co h Kingville
Gaddy E Geraldine sten County Bd of Education r 222 W North
Gaddy Hattie © 2 h Kingville
Gaddy Hubert © emp CCC Camp r Kingville
Gaddy J Winfred (Esther B) 2 fixer Wiscassett Mills Co h 250 N 2d
Gaddy Jones © lab Albemarle Plmbg & Heating Co r Kingville
Gaddy Marshall L carp hlpr Carolina Aluminum Co r 1603 West End av
Gaddy Mary K topper Wiscassett Mills Co r 1603 West End av
Gaddy Otto © lab r Kingville
Gaddy Sallie S (wid G W) ® h 404 N 5th
Gaffney M S barber 506 N 4th h 508 same
Gaines Daisy C 1 lndrs h Kingville
Gallimore Esther W (Mrs W B) spinner Wiscassett Mills Co r 811 N 1st
Gallimore Roscoe D (Louise C) tex wkr Wiscassett Mills Co r 811 N 1st
Gallimore Ruby student r 811 N 1st
Gallimore Wm B (Esther W) 3 frame hd Wiscassett Mills Co h 811 N 1st
Gantt Boyd P (Zula L) 2 plmbr J E Gantt Plmbg & Heating Co h 211 Wilson

Gantt Cora F (Mrs J E) bkpr J E Gantt Plmbg & Heating Co r 137 Austin
Gantt Dona student r 137 Austin
GANTT J E PLUMBING & HEATING CO, (Jas E Gantt) Conco Stokers, Rulane Gas Ranges, Williams Oil-O-Matic Oil Burners 126 E Main—Tel 177 (See right bottom lines)
Gantt J Merle r 840 Woodland
Gantt Jas D (Mary) knitter Wiscassett Mills Co h 236 S 1st apt 4
GANTT JAS E (Cora F) 1 ® (J E Gantt Plumbing & Heating Co) h 137 Austin—Tel 213
Gantt Jesse D 2 slsmn h 840 Woodland
Gantt Max hlpr J E Gantt Plmbg & Heating Co r 137 Austin
Garner Edgar C (Josephine) 1 second hd Wiscassett Mills Co h 522 N W Mason
Garner Josephine (Mrs E C) winder Wiscassett Mills Co r 522 N W Mason
Garrett E Pershing student r 419 N 1st
Gaskin John S (Madge B) 4 ® phys 138 W Main h 310 S Mason
Gaskin Lewis R 4 ® phys 206-10 Hill Bldg h 274 N 4th
Gaskin Madge B (Mrs J S) phys 138 W Main r 310 S Mason
Gaynor Irene T Mrs tex wkr r 415 N Depot
Gibbs Jack © (Mamie) section hd W S S Ry Co h 205 S Railroad
Gibbs Jas S Rev (Grace B) 2 pastor First Street M E Ch South h 117 Franklin
Gibbs W Kelley (Hunter M) h 528 E Main apt 2
Gibson Alton B prin Albemarle High Sch r Hotel Albemarle
Gibson Bernice winder Wiscassett Mills Co r 410 Watts
Gibson Bert (Mrs Frank) winder Wiscassett Mills Co r 909 Oak
Gibson Carl (Minnie M) 1 tex wkr Wiscassett Mills Co h 736 N 2d
Gibson Frank (Bert) 4 mach opr Wiscassett Mills Co h 909 Oak
Gibson Herbert E (Bertie M) 5 section hd Wiscassett Mills Co h 700 Salisbury av
Gibson Herman student r 410 Watts
Gibson Lockey A (Dora) h 410 Watts
Gibson Minnie M (Mrs Carl) winder Wiscassett Mills Co r 736 N 2d
Gibson Victoria L emp Efird Mfg Co r RD 1
Gilbert Calvin (Mary) 1 carp r 424 Stonewall
Gilbert David (Sallie T) 2 tex wkr Wiscassett Mills Co h 424 Stonewall
Gilbert Geo T (Pearl W) 3 emp Efird Mfg Co h 625 Austin
Gilbert Sallie T (Mrs David) emp Efird Mfg Co r 424 Stonewall
Gilbert Thos L (Alice) 4 formn Nehi Btlg Co h 612 W Main

Gilliam Beatrice E (Mrs W T) inspr Wiscassett Mills Co r 412 N 5th
Gilliam Virginia F student r 412 N 5th
Gilliam Wm T (Beatrice E) 4 carp h 412-14 N 5th
Gilmore Edna Mrs r 904 Mills
Gilmore Lattie L emp Efird Mfg Co r 709 Mills
Ginn Anna M (Mrs W R) slswn Raylass Dept Store r 718 S 2d
Ginn Coat T (Mary B) 1 pntr h 203 N Broome
Ginn Myrtle L student r 203 N Broome
Ginn W Ray (Aanna M) Ⓗ carp h 718 S 2d
Glenn Robt R cost clk Wiscassett Mills Co r Maralise Hotel
Glove Chas H (Julia) (Glover's Shoe Shop) res Salisbury N C
Glover John (Lizzie K) emp Efird Mfg Co r 302 N 5th
Glover Roy L (Lois S) 5 projectionist Alameda Theatre h Salisbury rd RD 2
Glover's Shoe Shop (Chas H Glover) reprs 245 W Main
Goines Clyde A (Sarah J) Ⓗ tex wkr Wiscassett Mills Co h 1203 Wood
Goines Novella r 1117 Wood
Goines P Eyvone r 1117 Wood
Goines Wm C (Annie L) 4 emp Efird Mfg Co h 1117 Wood
Goins W Louise topper Wiscassett Mills Co r 220 McGill
Goodman C Glade (Maude L) emp Piedmont Fixture & Mantel Co Inc h 445 E Oakwood av
Goodman Della (wid T B) r 1428 Hickory av
Goodman Glenn (Willie) 5 platform mn Sou Flour Mills Inc res New London N C
Goodman Jack firemn City Lndry of Albemarle Inc r 1610 Lowder
Goodman Raeburn H (Lottie M) carp r 111 S Broome
Goody Shop The (Henry T Morris) restr 241 W Main
Goore Horace C © (Georgia P) prin Kingville Sch h Kingville
Gordon Arlin F looper Lillian Mills r 235 Concord rd
Gordon Mary B looper Lillian Mills r 235 Concord rd
Gordon W Clayton emp Lillian Mills r 235 Concord rd
Gordon Walter M (Clara H) 1 clk A B Lunch h 235 Concord rd
Gore Amanda (Mrs J J) inspr Wiscassett Mills Co r 321 Harwood
Gore Annie L (Mrs O H) cash Raylass Dept Store r 321 Harwood
Gore John J (Amanda) Ⓗ h 321 Harwood
Gore Oliver H (Annie L) knitter Wiscassett Mills Co r 321 Harwood
Gould Ramelle © delmn Phillip's Drug Store r Kingville
Grace Baptist Church Rev Thos W Fogleman pastor 658 Edgemont

Grady Jas L (Annie C) h 239 N 4th
Graham Grady V (Sadie G) 3 hlpr Palmer Stone Wks Inc h Salisbury rd RD 2
Graham Hannah K (wid J A) r Salisbury rd RD 2
Graham J Mathison sand blast opr Palmer Stone Wks Inc r Salisbury rd RD 2
Graham Thos beverage dlr r 312 E South
Gray J D © student r Kingville
Gray Theo V (Flora B) 2 tex wkr Wiscassett Mills Co h 716 N 2d
Green Elsa Mrs instr Crotts Sch of Beauty Culture r Hotel Albemarle
Green Grady C County Game Warden res Stanfield N C
Green Henry R (Louise) 5 slsmn Robt J Tucker h 149 S Cotton av
Green Jas C student r 703 S 2d
Green Jas P (Swannie) 2 Ⓗ slsmn G C McManus Co Inc h 1605 Old Charlotte rd
Green Margt student r 1605 Old Charlotte rd
Green Spot Lunch (Arlie A Morris) 813 N 2d
Green Wm A (Eliza J) 1 (South Side Service Sta) h 703 S 2d
Greene Elwood T (Jessie M) mgr Efird's Service Sta r 318 Harwood
Greene Jas B clk Western Auto Association Store r __21 E Main
Greene Spurgeon C (Jewell R) 1 (Greene's Arena; Spurgeon's Place) h Salisbury rd RD 2
Greene's Arena (Spurgeon C Greene) Salisbury rd RD 2
Greenlee Jas M (Odessa L) crane mn Carolina Aluminum Co r 229 S 2d
Greenlee Kate M (wid E L) Ⓗ h 325 E South
Greenlee Odessa L (Mrs J M) emp Efird Mfg Co r 229 S 2d
Greer W Earl (Jane S) 1 knitter Wiscassett Mills Co r 805 Montgomery av
Gresham Edw © (Joan) presser Copley Lndry & Dry Clnrs h Kingville
Griffin Bertha G (Mrs J W) emp Efird Mfg Co r 617 Long
Griffin Carrie sten County Farm Agt r 236 S 1st apt 2
Griffin Edna M (Mrs H W) emp Efird Mfg Co r 315 N Broome
Griffin Ellie © cook h rear 1215 Lay
Griffin Harvey W (Edna M) 4 gro 728-30 Wiscassett h 315 N Broome
Griffin Hazel W emp Lillian Mills r 410 Pee Dee av
Griffin Henry student r 315 N Broome
Griffin Hoyle C (Mary B M) (Palace Barber Shop) h 121 E South apt 1
Griffin Jas W (Bertha G) 4 Ⓗ barber 930 Wood h 617 Long
Griffin Lee W r 315 N Broome
Griffin Lester E tank wagon slsmn Albemarle Oil Co r Norwood rd RD 1

Griffin M Lovena topper Wiscassett Mills Co r 533 N 3d
Griffin Mary B M (Mrs H C) ofc asst Dr Clarence M Lentz r 121 E South apt 1
Griffin Maude cash Belk's Dept Store h 236 S 1st apt 1
Griffin Nancy J (wid O A) h 533 N 3d
Griffin Nobie O inspr Wiscassett Mills Co r 533 N 3d
Griffin P Duncan (Ola) trk dr Sou Flour Mills Inc r 522 S 3d
Griffin Ruby L mus tchr r 533 N 3d
Griffin Venie H (wid C M) 2 ® h 430 N 4th
Griffin Viola B emp Lillian Mills r RD 1
Griffith A Zue (Mrs D M) (Zue's Shoppe) r 521 Pee Dee av
Griffith Clarence W (Ardis C) 2 dr Helms Mtr Exp h 723 Pee Dee av
Griffith Dewitt M (A Zue) cash Albemarle Coal & Ice Co r 521 Pee Dee av
GRIGG CLAUD (Margie H) 2 Supt City Schools, h 258 N 4th—Tel 346
Grigg Ida E (Mrs J D) tex wkr Wiscassett Mills Co r 130 Glenn
Grigg John D (Ida E) 1 overseer Wiscassett Mills Co h 130 Glenn
Griggs D Calvin (Albemarle Fish Mkt) r W Main extd RD 3
Grindstaff M Wm hlpr Albemarle Plmbg & Heating Co r 410 Pee Dee av
Grogan Irene tchr Central Elementary Sch r 206 E North
Grose Hazel tex wkr Wiscassett Mills Co r 203 Church
Grose Myrtle E r 1142 Efird
Groves Jas A (Nelle H) sec-treas Wiscassett Mills Co h 506 N 2d
Groves Ralph A (Thelma) 2 emp Wiscassett Mills Co h 514 S 4th apt 2
Gudger Edith P r 928 Bost
Gudger Ervin M (Deal B) 6 h 928 Bost
Guin Doctor F (Annie G) h 920 Monroe
Gulf Oil Corp Jonah H Harkey dstbtr Norwood rd nr Aquadale rd
Gulledge Ethel © 2 cook h Kingville
Gulledge Hattie W (wid S T) ® h 225 E North
Gulledge Idalene B religious wkr r 225 E North
Gulledge Mary W tchr Central Elementary Sch r 225 E North
GULLEDGE S LOY (Estie B) 3 ® Pres Albemarle Insurance Agency Inc, h 219 N 4th—Tel 317
Gulledge Sidney L Jr student r 219 N 4th
Gurley J Adam (Millie M) 2 spare hd Wiscassett Mills Co h 1119 Wiscassett
Gurley John B r 1119 Wiscassett
Gurley Millie M (Mrs J A) emp Efird Mfg Co r 1119 Wiscassett
Gwin Frank B (Olive C) clk Yadkin R R Co h 131 E North apt 3

H & L Grocery (Robt K Barnes, Reece H Eagle, Howard C Lipe) 805-09 N 2d
Hagans H Benj (Laura E) doffer Wiscassett Mills Co h 311 Salisbury av
Hagans Walter L (Julia) 3 mech Wiscassett Mills Co h 1247 Salisbury av
Hahn Cletus W ship clk Wiscassett Mills Co res Mt Pleasant N C
Hahn Emma (wid J E) 1 ® seamer Wiscassett Mills Co h Salisbury rd RD 2
Hahn Glenn (Beulah) ® slsmn h 304 Palmer
Hahn Jas A emp Efird Mfg Co r RD 4
Hahn Meredith r 1107 Wood
Hahn S Lorena r Salisbury rd RD 2
Hahn Wm A (Electa J) ® gro 1827 West End av h 1717 same
Hahn Wm A Jr student r 1717 West End av
Hahn Wrenn (Lou) lbr mn h 1107 Wood
Haile Madeline tchr Wiscassett Sch r 206 E North
Hailey E C © (Lillie) ® jan Albemarle High Sch h Kingville
Haire Bertha P emp Efird Mfg Co r 217 N 1st
Haire J Benton (Sarah C) 3 mach opr Lillian Mills h 304 E South
Haire Jesse J emp Efird Mfg Co r 217 N 1st
Haire Shelby L student r 247 N Depot
Haire Wm B "Bud" (Mary L) 5 emp Efird Mfg Co h 247 N Depot
Halbert Edw D appr Wiscassett Mills Co r Hotel Albemarle
Hall A Newton r 703 Montgomery av
Hall Albert student r 1233 Salisbury av
Hall Arth R orderly Stanly Genl Hosp Inc r same
Hall C Clifton tex wkr Wiscassett Mills Co r 915 Lowder
Hall Edith inspr Lillian Mills r 235 N 2d
Hall Edw A (Hildred J) sweeper Wiscassett Mills Co r 1126 Efird
Hall Eli tex wkr Wiscassett Mills Co r 1012 Oak
Hall Eliza Mrs r 1233 Salisbury av
Hall Emma (wid T L) r 525 Watts
Hall Ernest F (Viola) 2 mach opr Wiscassett Mills Co h 638 Edgemont
Hall Hubert W mach fdr Wiscassett Mills Co h 525 Watts
Hall Hubert W tex wkr Wiscassett Mills Co r 1012 Oak
Hall Ina N (wid J O) 2 emp Efird Mfg Co h 410 Love

Hall J Arnel (Ruth M) ⓗ gro 815 Mills h 819 same
Hall Jack slsmn F & M Coffee Co r 235 N 2d
Hall John B emp Efird Mfg Co r RD 2
Hall Mae F (wid J Clegg) 1 ⓗ h 343 N 2d
Hall Marshall tex wkr Wiscassett Mills Co h 235 N 2d
Hall Oliver J (Berna M) 2 ⓗ overseer Wiscassett Mills Co h 915 Lowder
Hall Saml C (Addie B) 1 knitter Wiscassett Mills Co h 725 N 4th
Hall Valeta seamer Lillian Mills r 235 N 2d
Hall Viola (Mrs E F) winder Wiscassett Mills Co r 638 Edgemont
Hallwood Lula r 354 N Depot
Hamilton Arth E (Jessie P) 2 h 112 N 3d
Hamilton Jas © hlpr Jason A Coble h rear 1110 Old Charlotte rd
Hammill Mildred r 823 N 2d
Hammond Michl O (Hazel H) mgr McLellan Stores Co h 210 N 4th
Haney Wm (Beulah) welder Carolina Aluminum Co r E Main extd 3-4 mi bey city limit
Hanna M Eliz student r 233 N 3d
Hardister Robt H counter clk Carolina Aluminum Co r RD 2
Hardister S Maxine pairer Wiscassett Mills Co r 315 N East
Harkey D Frank (Mattie C) ⓗ h 118 Harwood
Harkey D Ray trk dr Gulf Oil Corp r Concord RD 3
Harkey Ellen r Old Salisbury rd RD 3
Harkey F Gaines Jr knitter Wiscassett Mills Co r 117 N 5th
Harkey Fred G (Myrtie S) 2 pntr h 117 N 5th
HARKEY JOHN D (Mary L) (Supreme Service Station) r RD 3
Harkey Jonah H dstbtr Gulf Oil Corp r Concord rd RD 3
HARKEY MARTIN L (Gladys T) 3 ⓗ (M L Harkey's Transfer) h 1631 W Park av
Harkey Sue topper Lillian Mills r 239 E Main
Harkey Walter G clk Quality Lunch r 117 N 5th
HARKEY'S M L TRANSFER (Martin L Harkey) 320 N 2d—Tel 444
Harland Walter D mech r 1142 E Main
Harley C Hemrick (Laura L) 2 night wtchmn Carolina Aluminum Co h 410 Pee Dee av
Harley C Middleton tex wkr Wiscassett Mills Co r 410 Pee Dee av
Harley Laura L (Mrs C H) bdg 410 Pee Dee av r same
Harper Floyd H (Mamie) 5 mach opr Wiscassett Mills Co h 607 Graham
Harper Lucille M r 244 N 1st
Harper Mae (Mrs T G) winder Wiscassett Mills Co r 1014 Cedar

Harper Mamie (Mrs F H) spinner Wiscassett Mills Co r 607 Graham
Harper Roy (Dessie) 4 doffer Wiscassett Mills Co h 520 Watts
Harper T Grady (Mae) 2 section hd Wiscassett Mills Co h 1014 Cedar
Harper Wm carder Wiscassett Mills Co r 520 Watts
Harrell Ellis © (Blanche) pot mn Carolina Aluminum Co h 242 Pearl
Harrell Lillie M © maid h 802 Ruby
Harrell Oscar L © r 802 Ruby
Harrelson Eva J (wid J B) ® h 248 N 3d
Harrington Bertha Mrs 2 winder Wiscassett Mills Co h 110 Salisbury av
Harrington Crowell W (Mary) 1 tex wkr Wiscassett Mills Co h 412 Watts
Harrington Dora L (Mrs V B) winder Wiscassett Mills Co r 838 N 4th
Harrington Fred L (Sunnie) 3 oiler Wiscassett Mills Co h 410 Fairview
Harrington Jay D (Louise) 1 mldr Edw C Miller h Swift's Island rd RD 1
Harrington Jeanie G emp Efird Mfg Co r 733 Efird
Harrington Louise E emp Efird Mfg Co r 173 N 2d
Harrington Mary (Mrs C W) spinner Wiscassett Mills Co r 412 Watts
Harrington Vance B (Dora L) 3 knitter Wiscassett Mills Co h 838 N 4th
Harrington W Moses (Esther K) 4 tex wkr Wiscassett Mills Co h 516 Mill cir
Harris Ara pairer Wiscassett Mills Co r 737 N 3d
HARRIS ARTH P ® Pres Carolina Realty & Insurance Co, Sec-Treas Home Builders Assn, h 807 Pee Dee av—Tel 106
Harris Beauty Shoppe © (Dink Harris) 718 Shadow
Harris Benj © orderly Yadkin Hosp Inc r Kingville
Harris Benna © r Kingville
Harris Bernis C emp Efird Mfg Co r 820 Mills
Harris Bertha (Mrs Jesse) emp Efird Mfg Co r 218 N 1st
Harris Blanche © h Kingville
Harris Building 138 W Main
Harris Clyde R slsmn Confederate Mtrs Inc res Eldorado N C
Harris Dink © (Harris Beauty Shoppe) r Kingville
Harris Docia © 1 h Kingville
Harris Eldridge T (Trocie M) 3 emp Efird Mfg Co h 904 Mills
Harris Ella H (Mrs W G) ofc asst Dr Wm G Harris r 119 S 5th
Harris Ewell E (Lillie L) 2 knitter Wiscassett Mills Co h 804 N 3d
Harris Frances sch tchr r 807 Pee Dee av
Harris Geo © (Gertrude) shoe shiner Palace Barber Shop r Kingville
Harris Gilbert J emp Efird Mfg Co r 820 Mills
HARRIS HARRY I (Toba P) (Chic Dress Shop) h 229 E North—Tel 350

Harris Henry A (Mamie B) Ⓗ slsmn Std Auto Parts Co h 314 Ridge
Harris Henry L agt Carolina Realty & Ins Co r 807 Pee Dee av
Harris Henry S emp Efird Mfg Co r 414 E Oakwood av
Harris J Vernon tex wkr Wiscassett Mills Co r 414 E Oakwood av
Harris J Wade (Marie) br mgr A & P Food Stores h 138 W South apt 3
Harris Jas © (Viola) cement fnshr h Kingville
Harris Jas © (Lina) cook h S East (Kingville)
Harris Jas Jr © r S East (Kingville)
Harris Jas M (Annie E) Ⓗ bkpr Cabarrus Bk & Trust Co h 813 W Main
Harris Jennie M Mrs 3 inspr Wiscassett Mills Co r 320 Ludlow
Harris Jesse (Bertha) emp Efird Mfg Co h 218 N 1st
HARRIS JOHN B (Annie R) 2 Ⓗ Editor Stanly News & Press, Sec-Treas Press Printing Co, h 754 Pee Dee av—Tel 630
Harris John E (Nora H) 1 emp Efird Mfg Co r 737 N 3d
Harris John W (Fannie H) Ⓗ h 414 E Oakwood av
Harris Jones © (Mary) cook Am Cafe h Kingville
Harris L Wesley (Mabel) tex wkr Wiscassett Mills Co r 119 S Broome
Harris Lester © barber r Kingville
Harris Lillie © lndrs h Kingville
Harris Lincoln © (Ophelia) 1 restr and billiards Kingville h same
Harris Lois wrapper Model Lndry & Clnrs r RD 2
HARRIS M JAY HON (Margt C) Ⓗ Cash Cabarrus Bank & Trust Co, Mayor of Albemarle, h 171 N 1st—Tel 52
Harris Mabel (Mrs L W) tex wkr Wiscassett Mills Co r 119 S Broome
Harris Mamie B (Mrs H A) ofc sec Palmer Stone Wks Inc r 314 Ridge
Harris Martha C (wid H A) h 737 N 3d
Harris Martha M (Mrs O A) emp Efird Mfg Co r 741 Efird
Harris Mary © cook r Kingville
Harris Mattie © r 806 Shadow
Harris Mattie N © 4 maid Albemarle Hotel r 727 Shadow
Harris Mildred J emp Efird Mfg Co r 510 Wiscassett
Harris Millard F service sta 608 (508) Concord rd
Harris Minnie © Ⓗ h Kingville
Harris Oliver P (Minnie B) h 820 Mills
Harris Oscar C emp Efird Mfg Co r RD 1
Harris Otis A (Martha M) 5 emp Efird Mfg Co h 741 Efird
Harris Ralph Rev (Lou M) Ⓗ h 1225 Freeman av
Harris Robt K (Thelma C) mach Wiscassett Mills Co r 338 N 2d
Harris Ruby r 737 N 3d

Harris Thelma looper Wiscassett Mills Co r 737 N 3d
Harris Thos E emp Efird Mfg Co r RD 4
Harris Toba P (Mrs H I) slswn Chic Dress Shop r 229 E North
Harris Travis L emp Efird Mfg Co r RD 1
Harris Trocie M (Mrs E T) emp Efird Mfg Co r 904 Mills
HARRIS Wm G (Ella H) Physician 2-3 Heath Bldg, 116 E Main—Tel 722, h 119 S 5th—Tel 721
Harrison Esther A (Mrs R H) emp Efird Mfg Co r 422 Love
Harrison Jas W (Beatrice) 1 mech Efird Mfg Co r 422 Love
Harrison Richd H (Esther A) mech Efird Mfg Co h 422 Love
Harrison Rosa r 422 Love
Harrison Virginia r 422 Love
Hart Jos M (Sarah M) 1 agt Metropolitan Life Ins Co h 226 N 4th
Hartsell Connie A (Mrs W N) seamer Wiscassett Mills Co r 320 E Main
Hartsell Fannie M welter Lillian Mills r 231 N 5th
Hartsell Fay J (Priscilla D) 1 emp Efird Mfg Co h 1027 Wiscassett
HARTSELL FETZER (Economy Auto Supply) res Stanfield N C
Hartsell Ila E (Mrs R F) emp Efird Mfg Co r 421 N Broome
Hartsell J V (Wilma E) 1 emp Efird Mfg Co h 927 Wood
Hartsell Jay E E emp Efird Mfg Co res Oakboro N C
Hartsell Jos L (Ruth M) emp Efird Mfg Co r 717 Mills
Hartsell Marvin T (Lena M) 3 emp Efird Mfg Co h 1321 Lowder
Hartsell Mildred r 421 N Broome
Hartsell R Frank (Ila E) 1 slsmn h 421 N Broome
Hartsell Ralph M (Edna V) 1 emp Efird Mfg Co h 1626 W Park av
Hartsell Ruth M (Mrs J L) emp Efird Mfg Co r 717 Mills
Hartsel Van solr Service Clng Co res Oakboro N C
Hartsell W Newell (Connie A) barber Five Points Barber Shop h 320 E Main
Harvey Inez nurse Yadkin Hosp Inc r same
Harwood Andrew J (Annie S) ® emp Stanly Lbr Co Inc h 1724 Lowder
Harward Auta seamer Wiscassett Mills Co r 704 N 4th
Harward Benj (Addie B) 1 knitter Wiscassett Mills Co h 315 N East
Harward Chas erector Palmer Stone Wks Inc Salisbury rd RD 2
Harward Flossie pairer Wiscassett Mills Co r 704 N 4th
Harward Geo C (Alice L) wtchmn Wiscassett Mills Co h 704 N 4th
Harward Ila C tchr Efird Sch r 119 S Broome
Harward Jas A (Janie M) h 143 N 3d
Harward Janie M (Mrs J A) tchr Central Elementary Sch r 143 N 3d

Harward Mary L (wid J M) h 119 S Broome
Harward P J knitter Wiscassett Mills Co r 704 N 4th
Harward Wm (Dora L) 1 vet 1 Furr Bldg h 134 Summit av
Harward Wilma student r 704 N 4th
Harwood Adam emp Stanly Lbr Co Inc r RD 3
Harwood Bernice L (Dora L) (Harwood's Cash Gro) r 312 E South
Harwood Crawford W emp Efird Mfg Co r RD 3
Harwood D Herbert tank wagon slsmn Gulf Oil Corp r RD 4
Harwood Dewey F (Dewey M) 1 trav slsmn h 1606 West End av
Harwood Eben H (Nettie C) Ⓗ carp Carolin Aluminum Co h 229 Church
Harwood Edw emp Jas D Harwood r 1410 West End av
Harwood Evin L (Mae) 4 Ⓗ emp Efird Mfg Co h 926 Wiscassett
Harwood Floyd B tex wkr Wiscassett Mills Co r 216 N Broome
Harwood Franklin (Lena M) oiler Wiscassett Mills Co r 742 Austin
Harwood Fred O (Ethel C) 1 (Central Barber Shop) h 121 Love
Harwood Gurley P emp Efird Mfg Co r RD 4
Harwood Howell M (Myrtle) route mn Model Lndry & Clnrs h 226 S Morrow av
Harwood Hubert M (Bessie T) 1 asst chf City Fire Dept h 317 N 1st
Harwood J Lucille student r 216 N Broome
Harwood Jas D (Elsie) Ⓗ bldg contr 1410 West End av h same
Harwood Jeanette (wid D B) Ⓗ h 722 Wiscassett
Harwood John W (Cannie B) 1 Ⓗ mach h 904 Wiscassett
Harwood Jos student r 904 Wiscasett
Harwood Lena M (Mrs Franklin) emp Efird Mfg Co r 742 Austin
Harwood Lillie M emp Efird Mfg Co r RD 3
Harwood Macon A r 244 Concord rd
Harwood Mary B (Mrs V L) folder Lillian Mills r 201 S Broome
Harwood Nettie C (Mrs E H) gro 1308 Sunset av r 229 Church
Harwood Pearce A (Gertrude L) 2 trk dr Palmer Stone Wks Inc h 216 N Broome
Harwood Pearson A (Elmira) Ⓗ h 244 Concord rd
Harwood Ralph J student r 317 N 1st
Harwood Ray A, U S A r 216 N Broome
Harwood Ruby spinner Wiscassett Mills Co r 1020 Oak
Harwood Ruth r 229 Church
Harwood Theo V (Esther M) barber Central Barber Shop r 259 N 3d
Harwood Thos A (L Ella) h 1020 Oak
Harwood Veston L (Mary B) 3 pkr Dixie Mill Co Inc h 201 S Broome

Harwood Wade r 229 Church
Harwood Wm A (Susie) genl mdse Old Salisbury rd RD 3 h same
Harwood's Cash Grocery (Bernice L Harwood) 314 E Main
Hathcock A Wrenn knitter Wiscassett Mills Co r 839 N 4th
Hathcock B Clyde (Vera H) 1 boarder Wiscassett Mills Co h 825 N 5th
Hathcock B Clyde Jr emp Wiscassett Mills Co r 825 N 5th
Hathcock Bessie (Mrs Edw) spinner Wiscassett Mills Co r 603 Salisbury av
Hathcock C Odell (Zelma F) r 919 Wood
Hathcock Claude W (Willie T) tex wkr Wiscassett Mills Co r 839 N 4th
Hathcock Clyde J sawyer Stanly Lbr Co Inc r 323 Brooks
Hathcock Delma J boarder Wiscassett Mills Co r 839 N 4th
Hathcock Dewey L (Alma B) 2 knitter Wiscassett Mills Co h 811 N 4th
Hathcock Dolphus (Wilmetta) 1 frame hd Wiscassett Mills Co h 1110 Oak
Hathcock E Hoyel (Magdaline) 2 bobbin clnr Wiscassett Mills Co h 422 Willow
Hathcock Edw (Bessie) 4 emp Efird Mfg Co h 603 Salisbury av
Hathcock Edw L (Evye C) 1 knitter Lillian Mills h 118 Summit av
Hathcock Eleanor seamer Lillian Mills r 617 S 2d
Hathcock Evye E (Mrs E L) inspr Lillians Mills r 118 Summit av
Hathcock Frank L (Ruth D) emp Efird Mfg Co r 1321 Wiscassett
Hathcock Grady L (Jettie M) 2 knitter Wiscassett Mills Co h 803 N 4th
Hatchcock Henry lbr dlr r Maralise Hotel
Hatchcock Ira C mach opr Wiscassett Mills Co r 617 S 2d
Hathcock Irene (Mrs J F) slswn Efird's Dept Store r 716 E Main
Hathcock Ivory (Mary) sweeper Wiscassett Mills Co r 716 Hill
Hathcock Jas F (Irene) ⓗ (F & M Coffee Co) h 716 E Main
Hathcock Jesse C appr Press Prntg Co r 143 W Main
Hathcock John A (Coella H) 1 ⓗ emp Efird Mfg Co h 1321 Wiscassett
Hathcock John W (Nora) 2 pntr h 924 Efird
Hathcock Jos M sawyer h 240 Anderson al
Hathcock L Crosson hlpr Edw C Miller r 617 S 2d
Hathcock Lonnie G (Ruby G) trk dr Wiscassett Mills Co r 837 Mills
Hathcock Matthew A (Pattie) 1 carp h 617 S 2d
Hathcock Onnie (wid J C) 1 drsmkr 143 W Main h same
Hathcock Ruby looper Wiscassett Mills Co r 825 N 5th
Hathcock Sadie inspr Lillian Mills r 617 S 2d
Hathcock Saml W (Elmira T) 3 knitter Wiscassett Mills Co h 825 N 4th

Hathcock Sim ® h 1627 Old Charlotte rd
Hathcock Thos M mldr Edw C Miller r 617 S 2d
Hathcock Whit F (Zena E) h 839 N 4th
Hathcock Willie T (Mrs C W) pairer Wiscassett Mills Co r 839 N 4th
Hathcock Wilmetta (Mrs Dolphus) winder Wiscassett Mills Co r 1110 Oak
Hathcock Windsor G mach opr Wiscassett Mills Co r 617 S 2d
Hathcock Zelma F (Mrs C O) winder Wiscassett Mills Co r 919 Wood
Hatley Ada W (Mrs H W) topper Wiscassett Mills Co r 336 Montgomery av
Hatley Albert L (Eronie H) 3 emp W S S Ry Co h 732 Efird
Hatley Alice A (wid Silas) 3 h 907 Shankle
Hatley Arth L frame hd Wiscassett Mills Co r 503 Concord rd
Hatley Aulida L (Mrs J N) slswn Efird's Dept Store r 427 Spring
Hatley Bessie H emp Efird Mfg Co r RD 3
Hatley Blanche presser City Lndry of Albemarle Inc r RD 3
Hatley C Lester (Rebecca L) 2 ® h 1325 Sunset av
Hatley Cecil R (Margt) 2 waiter Am Cafe h 125 S 3d
Hatley Chas H (Maude) mach fixer Wiscassett Mills Co h 704 Salisbury av
Hatley Chas W (Eula M) 2 ® steam ftr Albemarle Plmbg & Heating Co h 204 Harwood
Hatley Concrete Works (D Jap Hatley) ofc 106-22 S Railroad plant 435 Willow
Hatley D Jap (Elsie S) 2 ® (Hatley Concrete Wks) h 219 Church
Hatley D Jap Jr emp Hatley Concrete Wks r 219 Church
Hatley Danl W (Onnie R) pntr r 232 N 3d
Hatley Doris E slswn Rose's 5, 10 & 25c Stores r 219 Church
Hatley Dorothy P (Mrs J E) ironer City Lndry of Albemarle Inc r 859 Woodland
Hatley Earl A (Minnie E) 1 carp Wiscassett Mills Co h 825 Lowder
Hatley Edna E hosiery wkr r 204 Harwood
Hatley Edw A pntr Carolina Aluminum Co r RD 2
Hatley Effie L (Mrs R L) slswn Belk's Dept Store r 1720 Sunset
Hatley Eli (Wentz S) 4 night wtchmn Wiscassett Mills Co h 737 N 5th
Hatley Ernest (Margt McM) 1 knitter Wiscassett Mills Co h 718 Fulton
Hatley Frank E knitter Wiscassett Mills Co r 816 N 1st
Hatley Gladys M ofc asst Dr Wm C Fitzgerald Charlotte rd RD 4
Hatley Graham H roofers hlpr Carolina Aluminum Co r RD 1

Hatley Hal W (Ada W) 1 ⓗ store kpr Carolina Aluminum Co h 336 Montgomery av
Hatley Harold F (Stella M) 1 speeder hd Wiscassett Mills Co h 1101 Wood
Hatley Henry (Viola T) 2 carp r 819 Montgomery av
Hatley Henry delmn Palmer Furn Co r 163 N 2d
Hatley Homer mech Morgan Mtr Co r Concord rd
Hatley Horace E tex wkr Wiscassett Mills Co r 825 Lowder
Hatley Ira ⓗ hosiery wkr Wiscassett Mills Co h 1630 Maple av
Hatley J Brodie (Connie L) 1 slsmn Dixie Mill Co Inc r 518 N 2d
Hatley J Clarence (Ola) 1 ⓗ route mn Model Lndry & Clnrs h 1316 E Main av
Hatley J Everett (Dorothy P) sweeper Wiscassett Mills Co r 859 Woodland
Hatley J Frank (Odessa I) 3 yd wkr Wiscassett Mills Co h 1223 Wood
Hatley J Grover emp Efird Mfg Co r RD 3
Hatley Jas dr Albemarle Coal & Ice Co 518 W Hearne
Hatley Jas N (Aulida L) tex wkr Wiscassett Mills Co r 427 Spring
Hatley Jas S (Mamie R) 2 ⓗ firemn Efird Mfg Co h 719 Hill
Hatley Jasper L (Robertie U) 3 cotton classer Efird Mfg Co h 741 Austin
Hatley Jerome F emp Efird Mfg Co res Oakboro N C
Hatley John washer Model Lndry & Clnrs r Concord rd RD 3
Hatley Leila r Salisbury rd RD 2
Hatley Lois W emp Efird Mfg Co r RD 4
Hatley Lucy r 512 Edgemont
Hatley Luther D (Mary M) 4 miller Dixie Mill Co Inc h 503 Concord rd
Hatley M Ray student r 219 Church
Hatley Marie winder Wiscassett Mills Co r 907 Shankle
Hatley Marvin T (Josephine P) 3 ⓗ slsmn Morrow Bros & Heath Co h 525 E Main
Hatley Martha r 737 N 5th
Hatley Mary A (wid M L) ⓗ h 720 N W Depot
Hatley Maude (Mrs C H) winder Wiscassett Mills Co r 704 Salisbury av
Hatley McKenzie dr Albemarle Coal & Ice Co r RD 3
Hatley Nell E student r 719 Hill
Hatley Nora E bkpr Sou Flour Mills Inc r 1016 Lowder
Hatley Odell boarder Wiscassett Mills Co r 737 N 5th
Hatley Ola (Mrs J C) checker Model Lndry & Clnrs r 1316 E Main av
Hatley Oscar E clk J Wilbur Lowder r 825 Lowder
Hatley Pauline looper Wiscassett Mills Co r 232 N 3d

Hatley R Glenn knitter Wiscassett Mills Co r 825 Lowder
Hatley Raymond C tchr Albemarle High Sch r 218 N 2d
Hatley Rebecca L (Mrs C L) winder Wiscassett Mills Co r 1325 Sunset av
Hatley Robt L (Effie L) ® slsmn Morrow Bros & Heath Co h 1720 Sunset av
Hatley Roberta U (Mrs J L) emp Efird Mfg Co r 741 Austin
Hatley Sallie E (wid C A) ® h1016 Lowder
Hatley Stella M (Mrs H F) spooler Wiscassett Mills Co r 1101 Wood
Hatley Vaughn S sweeper Wiscassett Mills Co r 907 Shankle
Hatley W Arth (Viola L) 2 ® clk Gulf Oil Corp h 407 2d av
Hatley W Hugh (Emma) knitter Lillian Mills h 522 S 3d
Hatley Watt W (Nola) 2 whsemn Morrow Bros & Heath Co r 510 Wiscassett
Haynie Beulah M (Mrs W V) (Haynie's Beauty Shoppe) r RD 1
Haynie W V (Beulah M) sub formn Carolina Aluminum Co r RD 1
Haynie's Beauty Shoppe (Mrs Beulah M Haynie) 4-5 Heath Bldg
Haynsworth John R (Rachel) slsmn P J Huneycutt & Co r 538 E Main
HAYWOOD CARL W, Mgr Shell Service Station, r 227 N 2d—Tel 526
Hearne Annie M (wid T C) ® rl est 434 W South h same
Hearne Arth 3 h 1050 Love
Hearne Arth D © (Mary) ® trk dr Morrow Bros & Heath Co h Kingville
Hearne Bessie smstrs WPA r 1050 Love
Hearne Caroline (wid J F) r 1222 Wiscassett
Hearn Clay © delmn r S East (Kingville)
Hearne Danl emp Efird Mfg Co r 1050 Love
HEARNE EBEN L (Laura R) 3 ® Mgr Alameda Theatre, Electrical Contractor Appliances and Fixtures 134 N 2d—Tel 297, h 315 S 1st —Tel 247
Hearne Effie r 1050 Love
Hearne Heights Apartments 512-14 S 4th
Hearne Henry D emp Efird Mfg Co r RD 2
Hearne Hortense © presser Piedmont Dry Clnrs r Kingville
Hearne J Fletcher (Matilda) 3 emp Lillian Mills h 1228 Wiscassett
Hearne Jas A (Mary) emp Efird Mfg Co r 703 N W Oakwood av
Hearne Joel A (Jennie) 6 flgmn W-S S Ry Co h 1322 Wiscassett
Hearne John L (Ola M) 2 emp W-S S Ry Co h 1222 Wiscassett
Hearne Julia © h 804 Shadow
Hearne Lottie J r 329 S 1st

Hearne Mary L slswn Mrs Annie M Hearne r 434 W South
Hearne Matilda (Mrs J F) tex wkr Wiscassett Mills Co r 1228 Wiscassett
Hearne Norman L emp Efird Mfg Co r 1322 Wiscassett
Hearne Robb A © (Hortense) cement wkr h S East (Kingville)
Hearne Sidney r 338 E Main
Hearne Sol A (Vada B) 2 mech Efird Mfg Co h 324 Mill cir
Hearne Thos M slsmn Mrs Annie M Hearne r 434 W South
Hearne Tissier © ⓗ h Kingville
Hearne Wilbert r 1322 Wiscassett
Heath Building 116 E Main
Heckard Cecil L student r 125 Church
Heckard Martin W Rev (Pearl P) 1 pastor Tabernacle M E Ch South h 125 Church
Heckard Wm W r 125 Church
Hedrick Chas D tex wkr Wiscassett Mills Co r 212 Salisbury av
Hedrick Julia A (wid B P) r 503 Watts
Hedrick Wm O (Katie M) 2 frame hd Wiscassett Mills Co h 212 Salisbury av
Heglar Grady emp Piedmont Fixture & Mantel Co Inc res New London N C
Helderman J Russell (Willie D) (Service Oil Co) h 128 Harwood
Helms Alma (Mrs H R) spinner Wiscassett Mills Co r 601 Salisbury av
Helms Annie M pkr Wiscassett Mills r 219 N East
Helms Bleachman bander Wiscassett Mills Co r 306 Leslie
Helms C J Maytag Co (Chas J Helms) washing machs 215 W Main
Helms Carl L student r 511 Pee Dee av
Helms Chas J (Fannie) 1 ⓗ (C J Helms Maytag Co) h 143 Harwood
Helms Donald F (Nona P) 2 slsmn C J Helms Maytag Co r 138 Broome
HELMS FRED A (Daisy L) (The Community Store) r 326 S 3d—Tel 267
Helms H Rudolph (Alma) 2 doffer Wiscassett Mills h 601 Salisbury av
Helms Harmon (Myrtle) 1 doffer Wiscassett Mills h 915 Cedar
Helms Hoyle W (Mary C) 2 h 1446 Hickory av
Helms J Albert delmn Lee A Holmes r 826 N 4th
Helms Jas C (Fannie G) gro 308 Concord rd r RD 3
Helms Javie E (Mrs Thos) topper Wiscassett Mills Co r 812 N 4th
Helms Jos G L (Margie V) emp Efird Mfg Co r 503 Rogers
Helms Josie E r 306 Leslie
HELMS MABEL D (wid Carl L) ⓗ (Helms Motor Express) h 511 Pee Dee av—Tel 664

HELMS MOTOR EXPRESS (Mrs Mabel D Helms) 321-23 Pee Dee av—Tel 663 (See right top lines)

Helms Myrtle (Mrs Harmon) spinner Wiscassett Mills Co r 915 Cedar

Helms Paul L (Pauline T) 1 emp Efird Mfg Co h 211 N 1st

Helms Pauline T (Mrs P L) ofc sec City Supt of Schs r 211 N 1st

Helms R Lee 1 emp Efird Mfg Co h 503 Rogers

Helms Thelma L spinner Wiscassett Mills Co r 306 Leslie

Helms Thos (Javie E) 1 knitter Wiscassett Mills Co h 812 N 4th

Helms Thos R (Effie R) 3 speeder hd Wiscassett Mills Co h 306 Leslie

Hendley J Frank waiter Archer's Cafe r 123 N 4th

Henning Ernst M (Laura H) 1 Ⓗ asst mgr Knitting Dept Wiscassett Mills Co h 422 S 4th

Henning Frances student r 422 S 4th

Henning Richd T student r 422 S 4th

Hensley Effie Mrs 4 cafeteria wkr h 1430 Sunset av

Hensley Jas C asst mgr Raylass Dept Store r 218 N 2d

Hensley Melvin S (Margt J) h 510 Wiscassett

Herlock Wm tank wagon slsmn Sinclair Refining Co r Salisbury rd RD 4

Herlocker A Walter (Rilla H) 3 v-pres Sou Flour Mills Inc r RD 3

Herlocker Brona B (Mrs T C) ironer City Lndry of Albemarle Inc r 1311 Pickler

Herlocker D Pharel (Jewel F) (Herlocker Service Sta) r 138 S Broome

Herlocker Flay D emp Efird Mfg Co r RD 3

Herlocker Harvey L (Laura L) Ⓗ asst mgr Herlocker Service Sta r Anderson av RD 3

Herlocker Jewel F (Mrs D P) ironer City Lndry of Albemarle Inc r 138 S Broome

Herlocker John J (Virginia E) mldr Hatley Concrete Wks r 1434 Sunset av

Herlocker Laura (Mrs H L) ofc sec Oscar J Sikes r Anderson av RD 3

Herlocker Sarah F r 1509 Lowder

Herlocker Service Station (D Pharel Herlocker) 615 W Main

Herlocker Surilla Mrs sec-treas Lowder Hdw Co Inc r RD 3

Herlocker Tollie C (Brona B) 3 Ⓗ farmer h 1311 Pickler

Herlocker Virginia (Mrs J J) assorter City Lndry of Albemarle Inc r 1434 Sunset av

Herrin Chessie D (Ada A) 1 Ⓗ box mkr Wiscassett Mills Co h 1114 Maple

Herrin Dewey A (Geraldine M) 4 barber 905 Mills h 1038 Wood
Herrin Grover F (Mae L) 3 emp Efird Mfg Co h 111 Love
Herrin J Merrell tex wkr Wiscassett Mills Co r 1038 Wood
Herrin Jas R (Lillie) 1 mach opr Wiscassett Mills Co h 406 Edgemont
Herrin Juanita © 1 r Kingville
Herrin Lillie (Mrs J R) spinner Wiscassett Mills Co r 406 Edgemont
Herrin Mae L (Mrs G F) looper Wiscassett Mills Co r 111 Love
Herrin Mahala (wid J W) r 111 Love
Herrin Marshall W (Mattie L) 2 sec-treas Albemarle Plmbg & Heating Co h 441 N 5th
Herrin Matthew H (Ella H) slsmn h 329 Concord rd
Herrin Paul E (Mary J) 1 ® (Herrin's Gro) h 1807 West End av
Herrin Sallie © cook h Kingville
Herrin Selva H spare hd Wiscassett Mills Co r 406 Edgemont
Herrin Wade (Mabel L) knitter Lililan Mills r 321 Concord rd
Herrin's Grocery (Paul E Herrin) 1000 (914) Ash
Hester Eliz (Mrs P J) opr Albemarle Tel Co r 242 S 1st
Hester Paul J (Eliz) routemn Sou Dairies Inc h 242 S 1st
Hi-Y Club Jas Fry pres Clyde McDowell v-pres Sidney Gulledge sec Vernon Underwood treas Ted W Bremer advisor meets each Monday 7:00 P M 266 N 3d
Hickenbotan Eliz © mus tchr end Summit av r same
Hicks Gladys librarian Albemarle High Sch r 115 E North
Hill Building 109 N 2d
Hill Chas E blksmith Natl Pk Service r 903 E Main
Hill Geo © (Mary) jan Stanly Genl Hosp Inc h Kingville
Hill Grady L sta atndt Service Oil Co r 115 E South
Hill Henry student r 115 E South
Hill Jay © farm hd r Kingville
Hill John H (Araminta C) ® elec formn Duke Power Co h 218 N 2d
Hill Jos © car wisher Morgan Mtr Co res Norwood N C
Hill Kate book mender WPA r RD 4
Hill Lou D (wid Peter) ® h 129 Palmer rd
Hill Mary F (wid W C) 1 ® billing clk Wiscassett Mills Co h 407 N 5th
Hill Mildred N sch tchr r 124 N Cotton av
Hill Nellie © presser Model Lndry & Clnrs r Kingville
Hill-Parker Furniture Co Thos S Parker pres Sam M Efird (Norwood N C) v-pres Richd C Hill sec-treas 135 N 2d
Hill Richd C (Flora F) ® sec-treas Hill-Parker Furn Co h 124 N Cotton av

Hill Roy (Carrie S) 1 trk dr r 425 Ridge
Hill Walter B Post No 76 American Legion Frank B Patterson sec meets 2d Monday 7:30 P M 149 E Main
Hill Wm © (Nellie) cement Wkr h Kingville
Hill Wm I (Jessie L) 1 phys 307-09 Hill Bldg pres Palmer Furn Co h 115 E South
Hill Wm P (Hattie B) carp h 1412 Wiscassett
Hinson Albert (Maggie W) 1 h 330 Concord rd
Hinson Banks 3 linemn Albemarle Tel Co r 303 Leslie
Hinson Bertha L (Mrs C H) emp Efird Mfg Co r 225 Concord rd
Hinson C Jason sweeper Wiscassett Mills Co r 1119 Wiscassett
Hinson Carl emp Efird Mfg Co r RD 1
Hinson Carrie C Mrs h 303 Leslie
Hinson Claude B emp Efird Mfg Co res Peachland N C
Hinson Cleveland H (Bertha L) h 225 Concord rd
Hinson Clyde emp Efird Mfg Co r 131 S Cotton av
Hinson D Columbus (Nora) tex wkr Wiscassett Mills Co r 339 Brooks
Hinson D F emp Piedmont Fixture & Mantel Co Inc r RD 1
Hinson Dorothy L (Mrs Paul) spinner Wiscassett Mills Co r 209 Leslie
Hinson E Raymond (Dollie) 5 frame hd Wiscassett Mills Co h 1106 Oak
Hinson Eliza inspr Wiscassett Mills Co r 325 N 1st
Hinson Emma (wid M D) 2 spinner Wiscassett Mills Co r 504 Edgemont
Hinson Emma J Mrs smstrs WPA res Norwood N C
Hinson Findley pntr r 1321 Lowder
Hinson Fred R emp Efird Mfg Co r RD 3
Hinson Gertrude Mrs spinner Wiscassett Mills Co h 507 Watts
Hinson Henry J slsmn Albemarle Mtr Co r Troy rd
Hinson J Marshall (Zulla M) 3 emp Efird Mfg Co h 510 Austin
Hinson Jack 1 tex wkr Wiscassett Mills Co r 730 N W Depot
Hinson Jasper N (Dora A) ® section hd Wiscassett Mills Co h 232 Concord rd
Hinson Jennie winder Wiscassett Mills Co r 430 Edgemont
Hinson Jos T (Kester S) 2 section hd Wiscassett Mills Co h 731 N 2d
Hinson Kester S (Mrs J T) winder Wiscassett Mills Co r 731 N 2d
Hinson Leathia I emp Efird Mfg Co r RD 2
Hinson Lee (Beulah) 4 section hd Yadkin RR h Huckabee nr Sibley
Hinson Leo (Verna) 1 oiler Wiscassett Mills Co h 525 Graham
Hinson M Dolphus roller clnr Wiscassett Mills Co r 504 Edgemont
Hinson Maggie W (Mrs Albert) emp Efird Mfg Co r 330 Concord rd

Hinson Martin L emp Piedmont Fixture & Mantel Co Inc r 404 N 5th
Hinson Mildred D (Mrs W T) emp Efird Mfg Co r 721 Austin
Hinson Nettie Mrs smstrs WPA res New London N C
Hinson Paul (Dortohy L) 1 tex wkr Wiscassett Mills Co h 209 Leslie
Hinson R Lester (Joanna) 1 emp Efird Mfg Co h 133 S Depot
Hinson Robt pntr r 1321 Lowder
Hinson Ruth pairer Wiscassett Mills Co r 445 E Oakwood av
Hinson Sarah h 430 Edgemont
Hinson Verna (Mrs Leo) winder Wiscassett Mills Co r 525 Graham
Hinson Virginia K r 232 Concord rd
Hinson Wm T (Mildred D) 4 emp Efird Mfg Co h 721 Austin
Hinson Yancy © cook The Goody Shop r Kingville
Hinson Zeb hlpr Palmer Stone Wks Inc res Red Cross N C
Hinson Zulla M (Mrs J M) emp Efird Mfg Co r 510 Austin
Hitchcock Carlisle E knitter Wiscassett Mills Co r 225 N 5th
Hitchcock Leonard A (Lillian W) 6 ® photog 225 N 5th h same
Hitchcock Warren F emp PWA r 225 N 5th
Hodge Cath pairer Wiscassett Mills Co r 318 Webb
Hodge Jas (Lucille A) knitter Wiscassett Mills Co h 215 N East
Hodge Lucille A (Mrs Jas) topper Wiscassett Mills Co r 215 N East
Hodges Charlotte case wkr County Welfare Dept r 160 N 2d
Holbrook Roy L (Grace E) 2 bkpr Wiscassett Mills Co h 407 N 2d
Holbrooks Apartments 315 Montgomery av and 311-19 S 2d
Holbrooks Caldwell A (Betty) h 315 S 2d apt 4
HOLBROOKS D AUGUSTUS (Effie C) ® Pres Albemarle Oil Co and Stanly Hardware Co Inc, V-Pres Home Builders Assn, h 521 Pee Dee av—Tel 238
Holbrooks John C student r 521 Pee Dee av
Holder J A slsmn Albemarle Coal & Ice Co r Concord rd RD 3
Holladay Murray (Ila S) 1 constn wkr h 208 N Broome
Holladay Murray Jr baker Smith's Bakery r 208 N Broome
Holladay Sue N student r 208 N Broome
Holland Walter D mech W O Ryburn Mtr Co r E Main extd nr Leonard av
Holliday Jas tex wkr Wiscassett Mills Co r 416 N Depot
Holmes Lee A gro 504 N 4th r 209 Cannon av
Holmes Wade B Rev (Nealie F) pastor North Albemarle Baptist Ch h 209 Cannon av
Holshouser Dewey L (Ella E) emp Efird Mfg Co r 1220 Maple
Holt A Banks (Adele T) fixer Wiscassett Mills Co r 266 N 4th

Holt A Faye tchr Albemarle High Sch r 271 N 3d
Holt Addie D (Mrs Paul) winder Wiscassett Mills Co r 710 N 1st
Holt Athie Mrs 1 winder Wiscassett Mills Co h 611 Edgemont
Holt Belle (Mrs John) spinner Wiscassett Mills Co r 310 Leslie
Holt Cecil tex wkr Wiscassett Mills Co r 1233 Freeman av
Holt Curtis L overseer Wiscassett Mills Co r Old Salisbury rd RD 3
Holt Dewey tex wkr Wiscassett Mills Co r 944 Shankle
Holt Edw (Eunice) tex wkr Wiscassett Mills Co h 122 6th av
Holt Eunice (Mrs Edw) topper Wiscassett Mills Co r 122 6th av
Holt Fay S (Mrs J C) spinner Wiscassett Mills Co r 131 N East
Holt Frances J (Mrs G M) spinner Wiscassett Mills Co r 716 N 1st
Holt Geo M (Frances J) doffer Wiscassett Mills Co r 716 N 1st
Holt Glenn (Mary) 4 parts mn H P Efird Co res New London N C
Holt Helen M r 131 N East
Holt Henry P (Pat) 1 mach opr Wiscassett Mills Co h 605 Watts
Holt Ina M (Mrs J O) spinner Wiscassett Mills Co r 503 N Depot
Holt Jas L tex wkr Wiscassett Mills Co r 605 Watts
Holt Jas M (Annie) mach fixer Wiscassett Mills Co r Aquadale rd RD 1
Holt Jamie O (Ina M) 4 oiler Wiscassett Mills Co h 503 N Depot
Holt Joel T tex wkr Wiscassett Mills Co r 935 N 2d
Holt John (Belle) 2 yarn pkr Wiscassett Mills Co h 310 Leslie
Holt John C (Fay S) 1 fixer Wiscassett Mills Co h 131 N East
Holt Jos (Mattie D) 2 ® slsmn Auten-Wolfe Mtr Co h 935 N 2d
Holt Lillian F (Mrs Wade) spinner Wiscassett Mills Co r 119 Ludlow
Holt Mack W (Novella) 4 carder Wiscassett Mills Co h 508 Edgemont
Holt Mattie D (Mrs Jos) spinner Wiscassett Mills Co r 935 N 2d
Holt Melvin sweeper Wiscassett Mills Co r 611 Edgemont
Holt Nathan S (Rachel McD) 1 speeder opr Wiscassett Mills Co r 508 Mill cir
Holt Novella (Mrs M W) spinner Wiscassett Mills Co r 508 Edgemont
Holt Paul tex wkr Wiscassett Mills Co r 944 Shankle
Holt Paul (Addie D) 1 tex wkr Wiscasett Mills Co h 710 N 1st
Holt Rachel McD (Mrs N S) winder Wiscassett Mills Co r 508 Mill cir
Holt Renus E (Lula L) 2 overseer Wiscassett Mills Co h 126 Glenn
Holt Roy R (Pauline R) 1 trk dr Johnson Gro Co Inc r 320 Church
Holt Ruby topper Wiscassett Mills Co r 126 Glenn
Holt Silas E spare hd Wiscassett Mills Co r 605 Watts
Holt Verdie R (Holts' Gro) r Aquadale rd RD 1
Holt W Spurgeon clk Holts Gro r Aquadale rd RD 1

Holt Wade (Lillian F) tex wkr Wiscassett Mills Co r 119 Ludlow
Holt Wm A (Ella M) ⊕ tex wkr Wiscassett Mills Co h 320 Church
Holts Grocery (Verdie R Holt) 427 Watts
Holton Theo R (Louise) (Auto Parts & Wrecking Co) h Badin rd nr E Main
Holtzendorff Reginald S (Julia) 1 atndt Red Star Service Sta r 731 W Main
Home Builders Assn Jas M Morrow pres D Augustus Holbrooks v-pres Arth P Harris sec-treas sav & Loans 113 S 2d
Honbarrier Ethel r 740 N 2d
Honbarrier Irvin A (Lela) 1 mach opr Wiscassett Mills Co h 402 Edgemont
Honbarrier Jos H (Lela S) 2 tex wkr Wiscassett Mills Co h 740 N 2d
Honbarrier Lela (Mrs I A) winder Wiscassett Mills Co r 402 Edgemont
Honbarrier Lela S (Mrs J H) winder Wiscassett Mills Co r 740 N 2d
Honbarrier M Willard tex wkr Wiscassett Mills Co r 740 N 2d
HONEYCUTT—See also Huneycutt
Honeycutt Eldon J (Anna B) 1 hlpr P J Huneycutt & Co h 1107 Cannon av
Honeycutt Fred (Mamie) h 1506 West Main av
Honeycutt Jas repr Honeycutts' Shoe Shop r 124 Arey av
Honeycutt Josephine tel opr r 1506 West End av
Honeycutt Lewis D (Julia) 3 (Honeycutts' Shoe Shop) h 124 Arey av
Honeycutt Paul student r 124 Arey av
Honeycutt T Homer (Dora) pntr h Norwood rd (Reap Hill)
Honeycutts' Shoe Shop (Lewis D Honeycutt) reprs 128 N 2d
Hook Carroll S (Emily S) agt Fuller Brush Co h 218 N 4th
Hooker Leonard emp Piedmont Fixture & Mantel Co Inc res Asheboro N C
Hooks L Edmundson (Pearl L) ⊕ trav slsmn h 338 E Main
Hopkins Chas N student r 331 N Depot
Hopkins Elijah H (Glennie H) emp Efird Mfg Co h 331 N Depot
Hopkins Eliz (Mrs Lawson) winder Wiscassett Mills Co r 424 N W Mason
Hopkins Floyd J emp Efird Mfg Co r 238 N Depot
Hopkins Fred H mach opr Sibley Mfg Co Inc res Norwood N C
Hopkins Grady C (L Ruth J) 3 emp Efird Mfg Co h 226 7th
Hopkins Harvey B trk dr Sibley Mfg Co Inc r RD 1
Hopkins Hattie B (Mrs Luther) emp Efird Mfg Co r 320 Love
Hopkins Homer T (Wince H) 3 emp Efird Mfg Co h 238 N Depot
Hopkins Jas A (Lillie) emp Piedmont Fixture & Mantel Co Inc h 606 Ridge

Hopkins L Ruth J (Mrs G C) emp Efird Mfg Co r 226 7th
Hopkins Lawson (Eliz) 2 mach opr Wiscassett Mills Co h 424 N W Mason
Hopkins Lillie (Mrs Jas) emp Wiscassett Mills Co r 606 Ridge
Hopkins Lonnie R (Essie) 1 emp Efird Mfg Co h 192 N 1st
Hopkins Lula M emp Efird Mfg Co r 238 N Depot
Hopkins Luther (Hattie B) 3 h 320 Love
Hopkins Mary A (wid E E) r 604 Rogers
Hopkins Mary S emp Efird Mfg Co r 331 N Depot
Hopkins Octavia (wid Wm) r 704 Mills
Hopkins S Craig emp Efird Mfg Co r 331 N Depot
Hopkins Virginia P (Mrs V T) emp Efird Mfg Co r 354 N Depot
Hopkins Wm T (Virginia P) 2 emp Efird Mfg Co h 354 N Depot
Hopkins Wince H (Mrs H T) emp Efird Mfg Co r 238 N Depot
Hornbuckle Isabel student r 239 E Main
Hornbuckle J Walter (Flora S) miller Dixie Mill Co Inc h 239 E Main
Hornbuckle Josephine student r 239 E Main
Hornbuckle Kath r 239 E Main
Hornbuckle Virginia slswn r 239 E Main
Horne Dora r 235 N 5th
Horne Guthrie © hlpr Am Service Sta res Norwood N C
Horne Ollie © (Minnie) car washer Confederate Mtrs Inc r Kingville
Horner Danl C plmbr Albemarle Plmbg & Heating Co res Pinehurst N C
Horton Emmie H r 204 W North
Horton Frances S student r 204 W North
HORTON HARRIS L (Ethel H) ® Pres Albemarle Building & Loan Assn, Treas Efird Manufacturing Co Inc, h 204 W North—Tel 45
Horton Harris L Jr r 204 W North
Horton John R student r 204 W North
Hotel Albemarle Robt G Richards mgr 197 N 2d
Hotel Albemarle Coffee Shoppe Mrs Geneva Sanders dietitian 197 N 2d
Hotel Barber Shop (C Frank Lefler) 195 N 2d
Hough Leo prin West Albemarle Sch r 115 E North
Howard Blanche (Mrs Curtis) spooler Wiscassett Mills Co r 415 Edgemont
Howard Chas M (Jessie V) ® trk dr Palmer Stone Wks Inc h 631 Hill
Howard Curtis (Blanche) 3 mach opr Wiscassett Mills Co h 415 Edgemont
Howard Earl L (Myrtle F) 2 twister Wiscassett Mills Co h 209 Salisbury av
Howard Harvey trk dr Sibley Mfg Co Inc res Norwood N C

Howard Huffman H (Pauline E) 1 emp Efird Mfg Co r 724 Long
Howard Ida B (Mrs L B) emp Efird Mfg Co r 118 Leonard av
Howard Jos G emp Efird Mfg Co r RD 3
Howard Lonnie B (Ida B) 2 emp City Street Dept h 118 Leonard av
Howard Lucy (wid G F) r 411 W Hearne
Howard Luke P (Lela) 1 (South Albemarle Service Sta and Wood Yd) h 452 S 1st
Howard Matha H (Mrs P A) emp Efird Mfg Co r 735 Mills
Howard Mollie (wid Wilbur) r 710 Mills
Howard Myrtle F (Mrs E L) winder Wiscassett Mills Co r 209 Salisbury av
Howard Pete A (Matha H) 2 emp Efird Mfg Co h 735 Mills
Howard Thos L (Nora L) 2 emp Efird Mfg Co h 515 Rogers
Howard Union trk dr Palmer Furn Co r 163 N 2d
Howard Virginia emp Efird Mfg Co r RD 3
Howard Wm (Daisy S) 2 barber Montgomery Avenue Barber Shop r 430 E Oakwood av
Howard Wm B (Laura M) 5 emp Efird Mfg Co h 511 Austin
Howell John C (Maude L) 3 emp Efird Mfg Co h 610 Austin
Howell Lola book mender WPA r 421 Brown av
Howell Margt sten Morton & Williams res Badin N C
Howell Mary spinner Wiscassett Mills Co r 421 Brown av
Howell Maude L (Mrs J C) emp Efird Mfg Co r 610 Austin
Howell Maxine S (Mrs Ralph) seamer Wiscassett Mills Co r 611 N 4th
Howell Purdy D hlpr Stanly Flour Mill r RD 3
Howell Ralph (Maxine S) knitter Wiscassett Mills Co r 611 N 4th
Hubbard Bell r 609 Austin
Hubbard Clayton L emp Efird Mfg Co r RD 4
Hubbard Dorothy S (Mrs Lee) emp Efird Mfg Co r 618 Austin
Hubbard Julius E 1 emp Efird Mfg Co h 609 Austin
Hubbard Lee (Dorothy S) tex wkr h 618 Austin
Hubbard Ollie © dom 530 N 2d
Huckabee Alice V sch tchr r 160 N 2d
Huckabee Ellen H r 160 N 2d
HUCKABEE WM T (Mary L) ® Sec-Treas Sibley Mfg Co Inc, h 160 N 2d—Tel 65
HUCKABEE WM T JR (Page D) 2 ® Genl Mgr Sibley Mfg Co Inc, h 1011 E Main—Tel 681
Hudson Arth L (Lottie L) 2 carrier USPO h 146 N 4th
Hudson Bess M topper Wiscassett Mills Co r 211 N 3d

Hudson Colon appr Palmer Stone Wks Inc r Salisbury rd RD 2
Hudson Dora L clk Bowers Groceteria r RD 1
Hudson Eunice M winder Wiscassett Mills Co r 808 N 1st
Hudson Fodie (Mrs L K) winder Wiscassett Mills Co r 825 Long
Hudson G Arth (Lillian D) 1 blksmith Palmer Stone Wks Inc h Salisbury rd RD 2
Hudson G Lex (Gladys) 3 sawyer Palmer Stone Wks Inc h Salisbury rd RD 2
Hudson Grady boarder Wiscassett Mills Co r 817 N 4th
Hudson Hazel r 414 Brown av
Hudson Hugh L (Olene G) 1 tex wkr Wiscassett Mills Co r 945 Shankle
Hudson L Kepler (Fodie) ® frame hd Wiscassett Mills Co h 825 Long
Hudson Lula V carder Wiscassett Mills Co h 808 N 1st
Hudson Mary L sch tchr h 211 N 3d
Hudson Ola M (Mrs Zane) winder Wiscassett Mills Co r 115 Leslie
Hudson Pauline emp Efird Mfg Co r RD 1
Hudson Roy r 808 N 1st
Hudson Stella E nurse 211 N 3d r same
Hudson Ulysses T 1 carder Wiscassett Mills Co r 808 N 1st
Hudson W Ray emp Efird Mfg Co r 219 Franklin
Hudson Wm (Gertie H) 4 boarder Wiscassett Mills Co h 817 N 4th
Hudson Zane (Ola M) doffer Wiscassett Mills Co h 115 Leslie
Huggins W Earl (Estelle) flr mn Carolina Aluminum Co h 315 S 2d apt 3
Hughes Alta E (Mrs G A) cash Stanly Theatre r 501 Pee Dee av
HUGHES GEO A (Alta E) 1 ® Sec-Treas Stanly Amusement Co, Mgr Stanly Theatre, h 501 Pee Dee av—Tel 536
HUNEYCUTT—See also Honeycutt
Huneycutt A Branton (Cath) 1 section hd W S S Ry Co h 1236 Hollywood ter
Huneycutt A Columbus (Mary E) ® newspaper correspondent 1-2 King Bldg h 271 N 3d
Huneycutt Ambrose N (Maude) 1 mach opr Wiscassett Mills Co r 909 Cedar
Huneycutt Annice slswn McLellan Stores Co res New London N C
Huneycutt Bertha M emp Efird Mfg Co r 340 Mill cir
Huneycutt Bill L (Mary) 2 section hd Wiscassett Mills Co h 630 Salisbury av
Huneycutt Caleb C (Minnie J) ® meat ctr Sanitary Mkt h 120 S 4th
Huneycutt Callie N emp Efird Mfg Co r 409 Love

Huneycutt Carrilla winder Wiscassett Mills Co r 1230 Hollywood ter
Huneycutt Cath (Mrs A B) spinner Wiscassett Mills Co r 1236 Hollywood ter
Huneycutt Claude (Estelle) 2 tex wkr Wiscassett Mills Co r 1839 Old Charlotte rd
Huneycutt Clyde emp Efird Mfg Co res New London N C
Huneycutt Crossan B (Alma P) 3 boarder Wiscassett Mills Co h 726 N 4th
Huneycutt Dewey L emp Efird Mfg Co r 430 Mill cir
Huneycutt Dock (Cora) miller Stanly Flour Mill h 221 Sibley
Huneycutt Edna L r 123 E Main
Huneycutt Edw E emp Efird Mfg Co res New London N C
HUNEYCUTT EUNICE E (wid P J) ® Pres P J Huneycutt & Co, h 538 E Main—Tel 107
Huneycutt Grace C emp Efird Mfg Co r 120 E South
Huneycutt Grady W (Mae B) doffer Wiscassett Mills Co r 611 Salisbury av
Huneycutt Grove L (Ruth) doffer Wiscassett Mills Co h 611 Salisbury av
Huneycutt Henry E (Pearl) 1 second hd Wiscassett Mills Co h 1230 Edgemont
Huneycutt Hettie spinner Wiscassett Mills Co r 536 Salisbury av
Hunneycutt J Farely (Lizzie M) 3 filling layer Wiscassett Mills Co h 1230 Hollywood ter
Huneycutt J Robt (Minnie H) 2 knitter Wiscassett Mills Co h 826 N 4th
Huneycutt Jas C emp Efird Mfg Co r RD 3
Huneycutt John (Pearl) 2 tex wkr Wiscassett Mills Co h 730 N W Depot
Huneycutt Jos E slsmn P J Huneycutt & Co r 538 E Main
Huneycutt Josephine bkpr Albemarle Tel Co r Charlotte rd
Huneycutt Lottie (wid J F) h 536 Salisbury av
Huneycutt M Maxine emp Efird Mfg Co r RD 1
Huneycutt Margt H emp Efird Mfg Co r RD 3
Huneycutt Marion O emp Efird Mfg Co r RD 1
Huneycutt Marshall R (Maude W) 3 collr Gable's h 308 Love
Huneycutt Maude (Mrs A N) spinner Wiscassett Mills Co r 909 Cedar
Huneycutt Minnie J (Mrs C C) slswn Chic Dress Shop r 120 S 4th
Huneycutt Miriam sten Lillian Mills r 538 E Main
Huneycutt Odessa spinner Wiscassett Mills Co r 536 Salisbury av
HUNEYCUTT P J & CO, Mrs Eunice E Huneycutt Pres, J Eug Ewing Sec-Treas-Mgr, Furniture 131 N 2d—Tel 69 (See right top lines)

Huneycutt Pearl (Mrs H E) winder Wiscassett Mills Co r 504 Edgemont
Huneycutt F Frelon jailer County Jail h 123 E Main
Huneycutt Reece F knitter Wiscassett Mills Co r 726 N 4th
Huneycutt Ruth (Mrs G L) winder r 611 Salisbury av
Huneycutt Vance E teller Cabarrus Bk & Trust Co r 271 N 3d
Huneycutt Vera R (wid J L) looper Lillian Mills r 232 N 3d
Huneycutt Wilma R emp Efird Mfg Co r RD 4
Hunsucker Abr O emp Efird Mfg Co r 828 Mills
Hunsucker Bertie M (Mrs R T) emp Efird Mfg Co r 838 Mills
Hunsucker Beulah (Mrs C E) spinner Wiscassett Mills Co r 424 Watts
Hunsucker Bleachman tex wkr Wiscassett Mills Co r 516 N 1st
Hunsucker Chas W (Annettie) 1 h 424 Watts
Hunsucker Clarence E (Beulah) 1 doffer Wiscassett Mills Co r 424 Watts
Hunsucker Edna R (Mrs P A) emp Efird Mfg Co r 306 N Broome
Hunsucker Jas tex wkr Wiscassett Mills Co r 516 N 1st
Hunsucker Jos A emp Efird Mfg Co res New London N C
Hunsucker Lizzie (wid Walter) 3 tex wkr Wiscassett Mills Co h 516 N 1st
Hunsucker Prince A (Edna R) emp Efird Mfg Co h 306 N Broome
Hunsucker Reuben E clk Vernon Hunsucker r 424 Watts
Hunsucker Robt T (Bertie M) 2 emp Efird Mfg Co h 838 Mills
Hunsucker Vernon (Kesta) 4 gro and restr 513 Salisbury av h 517 same
Hunt Mary B Mrs 1 emp Efird Mfg Co r 1027 Wood
Hunter Geneva © dom 233 N 3d
Hunter Isaac P line formn Carolina Aluminum Co r RD 2
Huntley A G (Winifred H) ins agt r 131 E North apt 3
Huntley Lula © cook r Kingville
Huntley Winifred H (Mrs A G) slswn J C Penny Co Inc r 131 E North apt 3
Hupe Paul H (Marie L) hlpr Dixie Mill Co Inc r 722 Montgomery av
Hurt Bessie M B (wid W S) of sec R L Smith & Sons and Notary h 112 E North
Hurt J Ernest (Rosa) 3 barber Palace Barber Shop h 119 Palmer rd
Hurt Jas L (Peggy) 3 tex wkr h 121 Harris
Hurt Jeanne student r 112 E North
Hurt Rosalind pairer Wiscassett Mills Co r 112 E North
Hurt Thelma cash Phillips Drug Store r 119 Palmer rd
Hutchins Edith J student r 117 5th av
Hutchins Margt E student r 117 5th av

Hutchins Maurice E student r 117 5th av
Hutchins Ossie M (Mrs S R) pairer Wiscassett Mills Co r 117 5th av
Hutchins Saml R (Ossie M) Ⓗ slsmn Sou Flour Mills Inc h 117 5th av
Hyatt Cossie © (Etta B) 2 trk dr Albemarle Plmbg & Heating Co h Kingville
Hyatt Viola L emp Efird Mfg Co r RD 1
Hyer Inez Mrs r 621 E Main

I TO FIND A NAME YOU MUST KNOW HOW TO SPELL IT

Ingold Geo F student r 412 N 4th
Ingold Gladys (Mrs Martin) mach opr Wiscassett Mills Co r 402 Fairview
Ingold Jason C emp Efird Mfg Co r RD 1
Ingold Margt V r 412 N 4th
Ingold Martin (Gladys) mach opr Wiscassett Mills Co h 402 Fairview
Ingold Nora L (wid Ferd) Ⓗ sten h 412 N 4th
Ingold Sara D nurse 412 N 4th r same
Ingold Viola M emp Efird Mfg Co res Norwood N C
Ingram Boyce © butler 160 N 2d
Ingram Cephas © (Josie) lab h Kingville
Ingram Clair (Lillie) 1 h 1111 E Main
Ingram Cora B (wid J C) sch tchr h 622 N 2d
Ingram Edw © (Nona M) hlpr W O Ryburn Mtr Co h Kingville
Ingram Eunice T (Mrs R R) tchr East Albemarle Sch r 307 N 2d
Ingram Hoyett mech hlpr Carolina Aluminum Co r RD 2
Ingram Jas C student r 622 N 2d
Ingram Josephine © presser Model Lndry & Clnrs r Kingville
Ingram Maggie © cook 1306 E Main av
Ingram R Ray (Eunice T) 1 Ⓗ County Solicitor, lawyer 156 W Main h 307 N 2d
Ingram Theo © (Sarah) 4 lab Albemarle Plmbg & Heating Co h Kingville
Ingram Wade H filter opr Carolina Aluminum Co r RD 2
Isaacs Paul N (Alice B) 1 trav slsmn r 718 S 2d
Isenhour Ernest J (Della) mech Morgan Mtr Co h 135 Arey av
Isenhour Floyd (Gladys M) formn Lillian Mills h 226 James
Isenhour Gladys M (Mrs Floyd) emp Lillian Mills r 226 James
Isley Claris G Rev pastor First M P Ch h 1006 Lowder

Isley Hattie E (wid C M) r 1006 Lowder
Ivey Jas W (Kathleen) 2 circulation mgr Stanly News & Press res New London N C
IVEY W PAUL (Myrna C) 2 (The Albemarle Greenhouses) h 1024 Pee Dee av—Tel 146

J TO FIND, A NAME YOU MUST KNOW HOW TO SPELL IT

Jackson Jas © dishwasher Hotel Albemarle Coffee Shoppe r Kingville
Jackson Mildred tchr West Albemarle Sch r 271 N 3d
Jacobsen Paul H (Carrie) 1 bkpr Stanly Lbr Co Inc h 138 W South apt 1
James Frampton A (Agnes T) 1 ® overseer Wiscassett Mills Co h 312 N 5th
James Saml B (Doretta) 1 (Quality Gro) h 342 Montgomery av
Jaymes Edw (Irene S) 1 tex wkr Wiscassett Mills Co h 728 N 2d
Jaymes Irene S (Mrs Edw) tex wkr Wiscassett Mills Co r 728 N 2d
JEFFERSON STANDARD LIFE INSURANCE CO, John V Barringer Dist Mgr, 115 S 1st—Tel 219 (See right top lines)
Jenkins Carrie J (wid W R) 2 emp Efird Mfg Co h 354 Mill cir
Jenkins Claire A (Mrs W A) bkpr Lillian Mills r 919 Pee Dee av
Jenkins Dora (wid Geo) ® h 124 S 4th
Jenkins Grace I emp Efird Mfg Co r 354 Mill cir
Jenkins Jas C (Lillie) 1 brklyr h Old Salisbury rd RD 3
Jenkins Mary B emp Efird Mfg Co r 354 Mill cir
Jenkins Patricia L (wid R T) 2 book mender WPA r 537 E Main
Jenkins W Asher (Claire A) ® formn Lillian Mills h 919 Pee Dee av
Jerome Julia B (wid J R) r 522 N 2d
Johns Minnie (Mrs W W) hostess Albemarle Ladies Lounge r end S 4th
Johns Wm W (Minnie) h end S 4th
Johnson Alma sten Efird Mfg Co h 518 N 2d
Johnson Blanche (Mrs J R) bkpr F & M Coffee Co r 1112 W Main
Johnson D Benj shoe repr Little's r 115 6th
Johnson Frank (Margt B) 1 knitter Wiscassett Mills Co r 121 7th
Johnson Grocery Co Inc D Boone McCurdy pres Ernest E Smith v-pres C B Boysworth sec-treas whol 138 N 1st
Johnson J Arth (Rosa B) 1 ® meat ctr Sanitary Mkt h 115 6th
Johnson Jack (Estelle) 1 collr Mears Jwlry So h Badin rd nr E Main
Johnson Jas D mgr City News Co h 109 W Main Rm 6

Johnson Jessie (wid Vance) slswn J C Penney Co Inc r 226 N 4th
Johnson John R (Blanche) Ⓗ (F & M Coffee Co) h 1112 W Main
Johnson Julius I (Iphemie H) firemn U S P O h 115 S Cotton av
Johnson Thos C student r 115 S Cotton av
Johnson Wm © (Emma L) tapper Carolina Aluminum Co r S East (Kingville)
Jolly Andrew J (Omie L) 1 (Jolly Dry Clnrs) h Norwood rd nr Aquadale rd
Jolly Dry Cleaners (Andrew J Jolly) 250 W Main
Jolly Gertrude (wid T J) 1 r 1230 Walnut
Jolly Mabel r Norwood rd nr Aquadale rd
Jolly Omie L (Mrs A J) bkpr Jolly Dry Clnrs r Norwood rd nr Aquadale rd
Jolly Paul student r Norwood rd nr Aquadale rd
Jones Ada S © emp Efird Mfg Co r Kingville
Jones Albert K (Mamie B) 2 emp Efird Mfg Co h 346 Mill cir
Jones Alex © r Kingville
Jones D Vernon emp Efird Mfg Co r 709 Rogers
Jones Daisy r 346 Mill cir
Jones John © (Ada) farmer h Kingville
Jones Lillie M emp Efird Mfg Co r 346 Mill cir
Jones Mamie B (Mrs A K) emp Efird Mfg Co r 346 Mill cir
Jones Minnie L (wid John) r 709 Rogers
Jones Raymond © lab h end Summit av
Jones Raymond E emp Efird Mfg Co h 709 Rogers
Jones Wm C (Lydia R) 1 constn wkr h 304 E South
Jordan Carl (Hansome) emp Efird Mfg Co h 127 Harris
Jordan Chas B (Lillian F) 2 tex wkr Wiscassett Mills Co h 415 3d av
Jordan Elias C Ⓗ h 929 N 2d
Jordan Estelle student r 221 S 3d
Jordan Herman J (Mamie) waiter The Goody Shop h 229 S 2d
Jordan Isabel student r 221 S 3d
Jordan Jack clk Purcell's Drug Store r 229 S 2d
JORDAN WILLIE W (Mary W) 3 Mgr Belk's Dept Store, h 221 S 3d—Tel 409-W
JOSEY CLYDE O (Mattie) 2 (Albemarle Radio Co) h 210 E South
Josey Flint M (Ruby V) 2 asst mgr Alameda Theatre h 215 N 3d
Josey Jennie B (wid W F) r 226 7th
Joyce Margt clk Wiscassett Mills Co r 245 N 4th

Joyner Adele emp Lillian Mills r 403 E Main
Joyner Anne emp Lillian Mills r 403 E Main
Joyner Cora (wid D C) r 121 S 4th
Joyner Lizzie pairer Lillian Mills r 403 E Main
Joyner M Augustus (Rena M) 1 waiter Archer's Cafe r 319 Green
Joyner Rena M (Mrs M A) topper Lillian Mills r 319 Green
Justice J Francis (Novillen C) 1 clk Phillips Drug Store r 201 Palmer

K TO FIND, A NAME YOU MUST KNOW HOW TO SPELL IT

Kane Bertha Mrs 1 r 208 N Broome
Kay Harry mach fixer Lillian Mills r 410 Pee Dee av
Kearns Alice R spinner Wiscassett Mills Co r 803 Long
Kearns E Josie (wid J F) 1 ® h 803 Long
Kearns Ruby M tex wkr Wiscassett Mills Co r 803 Long
Keever J Saml (Ocie B) (First Street Billiard Rm; Keever's Place) r 412 N W Mason
Keever Ocie B (Mrs J S) spinner Wiscassett Mills Co r 412 N W Mason
Keever's Place (J Saml Keever) beer Ash nr Salisbury av
Kelly Elva (Mrs M F) slswn Smiths' Bakery r Badin rd RD 1
Kelly Millard F (Elva) baker Smiths' Bakery r Badin rd RD 1
Kelly Giles (Annie L) 2 slsmn Smiths' Bakery h 304 N 1st
Kelly Mack E (Margt B) tchr Albemarle High Sch r 310 N 2d
Kemmer Hattie Y (Mrs Quincy) spinner Wiscassett Mills Co r 811 Mills
Kemmer Quincy (Hattie Y) tex wkr Wiscassett Mills Co h 811 Mills
Kendall Dock © (Fannie M) 1 dish washer Sou Cafe r Kingville
Kendall Helena © r Kingville
Kendall Jack kniter Wiscassett Mills Co r 431 E Oakwood av
Kendall Jesse © plstr h Kingville
Kendall John W lawyer 4 King Bldg res Norwood N C
Kendall Julius C emp Efird Mfg Co res New London N C
Kendall Mattie © 1 ® lndrs h Kingville
Kendall Patterson © hlpr Efirds' Service Sta res Norwood N C
Kendall Pauline © cook r Kingville
Kendall Robt © (Ada) 2 farmer h Kingville
Kendall Robt M (Jenell S) knitter Wiscassett Mills Co r 1440 White Oak av
Kendrick Grace H (wid Eli) ® v pres Stanly Hdw Co Inc h 204 N 4th

Kendrick Jas B student r 204 N 4th
Kendrick Wm T student r 204 N 4th
Kennedy A J area supvr WPA r Hotel Albemarle
Kennedy Elsie L seamer Wiscassett Mills Co r 425 E Oakwood av
KENNEDY HATCHER (Alta S) (Pee Dee Lunch) r 215 N 3d—Tel 216
Kennedy Miriam bkpr Yadkin Hosp Inc 407 Palmer
Kennedy Walter J Jr clk Pee Dee Lunch 311 Pee Dee av
Kennedy Wm M (Georgia) 2 (Bill's Service Sta) h 1132 E Main
Kennington Lloyd clk Loftin's Drug Store res Norwood N C
Kennington Ralph clk Albemarle Drug Co r 218 Park av
Kepley Clyde R emp Efird Mfg Co r RD 1
Kepley John H trk dr Dixie Mill Co Inc r Charlotte hwy RD 4
Kerr Bessie © cook Stanly Genl Hosp Inc r Kingville
Kerr Lucy © maid h end Summit av
Kesler Bess O Mrs 1 sten Wiscassett Mills Co r 315 N 5th
Kesler Carrie (Mrs W F) spooler Wiscassett Mills Co r 604 Edgemont
Kesler Walter F (Carrie) electn r 604 Edgemont
Kimmer Bessie B (Mrs D A) winder Wiscassett Mills Co r 622 Edgemont
Kimmer Dee A (Bessie B) 5 brklyr h 622 Edgemont
Kimmer Gladys M (Mrs Hubert) winder Wiscassett Mills Co r 312 Glenn
Kimmer Hubert (Gladys M) doffer Wiscassett Mills Co r 312 Glenn
Kimmer J Levata sweeper Wiscassett Mills Co r 622 Edgemont
Kimmer Jas A mach opr Sibley Mfg Co Inc res Norwood N C
Kimmer Josie M (Mrs W C) emp Efird Mfg Co r 1319 Pickler
Kimmer Letha S (wid J L) 1 emp Efird Mfg Co h 733 Efird
Kimmer Wm C (Josie M) 4 brklyr h 1319 Pickler
Kimrey B Haywood slsmn Stanly Hdw Co Inc r 438 S 1st
Kimrey Cecil B emp Efird Mfg Co res New London N C
Kimrey Dora L (Mrs W R) winder Wiscassett Mills Co r 435 Edgemont
Kimrey Ethel M (Mrs G W) winder Wiscassett Mills Co r 208 Salisbury av
Kimrey Flossie (Mrs Gilbert) tex wkr Wiscassett Mills Co r 416 Fairview
Kimrey Geo W (Ethel M) 3 sweeper Wiscassett Mills Co h 208 Salisbury av
Kimrey Gilbert (Flossie) tex wkr Wiscassett Mills Co h 416 Fairview
Kimrey Grover (Grace H) 1 trk dr h 234 James
Kimrey Horace C emp Efird Mfg Co res Norwood N C
Kimrey Hoyle L (Helen C) 3 hosiery wkr h 444 E Oakwood av

Kimrey J Erman (Sula) 2 oiler Wiscassett Mills Co h 920 Ash
Kimrey Jas W hlpr Carolina Aluminum Co r 419 Edgemont
Kimrey Jap L (Esdie V) 1 twister Wiscassett Mills Co h 307 Salisbury av
Kimrey Jennie inspr Wiscassett Mills Co r 202 N Broome
Kimrey John M (Lantie) mach opr Wiscassett Mills Co h 435 Edgemont
Kimrey L Preston (Phronie) 1 h 438 S 1st
Kimrey Paul M tex wkr Efird Mfg Co r RD 1
Kimrey Pauline (Mrs Wm) winder Wiscassett Mills Co r 524 Graham
Kimrey R Lane (Mary B) 2 second hd Wiscassett Mills Co h 432 Watts
Kimrey Saml V emp Efird Mfg Co r RD 1
Kimrey Thos A mech H P Efird Co h 202 N Broome
Kimrey Titus M emp Efird Mfg Co res Norwood N C
Kimrey Travis E emp Efird Mfg Co res Norwood N C
Kimrey W Raymond (Thelma H) 1 knitter Wiscassett Mills Co h 811 N 3d
Kimrey Wm (Pauline) filling layer Wiscassett Mills Co h 524 Graham
Kimrey Wm T (Lizzie) sweeper Wiscassett Mills Co h 419 Edgemont
Kimrey Wister R (Dora L) carder Wiscassett Mills Co r 435 Edgemont
Kindley Myrtle seamer Wiscassett Mills Co r 313 Webb
Kindley Ollie R h 313 Webb
King Abr W (Ida) 1 ⓗ slsmn Riffs Dept Store h 112 E South
King Blanche C r 208 S 2d
King Building 109 W Main
King Clovis E (Louise M) 1 mech Herlocker Service Sta r 138 S Broome
King Eliz H (wid O D) ⓗ h 208 S 2d
King Grace opr Mona's Beauty Shop r 217 W North
King Henry E (Margt K) 2 flr mn Carolina Aluminum Co r 123 Summit av
King Ida (Mrs A W) (Bertie's Beauty Salon; Riffs Dept Store) r 112 E South
King J Frank r 208 S 2d
King Rowena Mrs spinner Wiscassett Mills Co r 628 Edgemont
Kingville School © Horace C Goore prin Kingville
Kinley Lucy Mrs 1 r 415 N W Mason
Kinley John (Carrie) ⓗ carp h 1423 West End av
Kirby June D (Ethel) emp Piedmont Fixture & Mantel Co Inc r 410 Pee Dee av
Kirk Brice student r 113 Love
Kirk Clay T (Verona S) 1 carp h 430 Brown av
Kirk Edmund C (Annie S) ⓗ h 234 E Main
Kirk Edw slsmn r 113 Love

Kirk Frank © (Shevie) 3 lab h Kingville
Kirk Helen latcher Wiscassett Mills Co h 113 Love
Kirk Horace B (Effie G) meat ctr H & L Gro res New London N C
Kirk John © (Ethel) 1 Ⓗ brklyr h Kingville
Kirk Marvin solr Service Clng Co res Badin N C
Kirk R Louise slswn Rose's 5, 10 & 25c Stores r 620 Pee Dee av
KIRK SPENCE E, Asst Cash The First National Bank, r 234 E Main
Kirk Verona S (Mrs C T) drsmkr 430 Brown av r same
Kirk W Irving waiter Sou Cafe r 240 N 4th
Kiser Geo 1 tex wkr Wiscassett Mills Co r 312 Church
Kiser Olivia B (Mrs R L) sten Wiscassett Mills Co r Charlotte rd RD 4
Kiser R L r Charlotte hwy RD 4
Kluttz Charlotte (wid D C) Ⓗ slswn Efirds' Dept Store h 123 Summit av
Kluttz Clifford C (Zella) 1 emp Efird Mfg Co h 1004 Hill
Kluttz Edith E r 120 Concord rd
Kluttz Ethel winder Wiscassett Mills Co r 921 Monroe
Kluttz Harding sweeper Wiscassett Mills Co r 921 Monroe
Kluttz Hazel student r 921 Monroe
Kluttz Hub C (Pratt T) 2 Ⓗ tank wagon slsmn Gulf Oil Corp h 921 Monroe
Kluttz J Heath (Mary) 2 Ⓗ rl est dlr h 316 Green
KLUTTZ JOE R (Betty W) Sec Albemarle Insurance Agency Inc, h 512 S 4th, apt 1—Tel 504
Kluttz Leo (Gertrude) 1 tex wkr Wiscassett Mills Co h 1118 Wiscassett
Kluttz Russell M (Vera G) 1 doffer Wiscassett Mills Co r 120 Concord rd
Kluttz Vera G (Mrs R M) emp Efird Mfg Co r 120 Concord rd
Knight Judy B (Pearl S) 2 electn Duke Power Co h 233 N 2d
Knitting Department Wiscassett Mills Co C Winfred "Fred" Gaddy mgr hosiery mfrs 403 N 4th
Knotts Ila M Mrs 5 r 308 E Main
Kocen Cleofer © (Eliz) lab r Kingville
Koster John © 2 gdnr r 926 Armfield av
Kritzer Everett L (Minnie C) mgr Purcells' Drug Store h 229 E Main apt 2
Krone Algie © Ⓗ bellmn Maralise Hotel h 203 S East
Krone Helen © maid Stanly Genl Hosp Inc r 203 S East
Krone Spencer © porter Purcell's Drug Store r 203 S East

Lamar W Moate student r 218 E Park av

LAMAR WM L (Lina B) 5 (Albemarle Drug Co) h 218 E Park av—Tel 175-W

Lamb H C emp Piedmont Fixture & Mantel Co Inc res Randleman N C

Lamb Steve G atndt Am Service Sta r 216 E South

Lambert Beauford A emp Efird Mfg Co r 316 N Broome

Lambert Benj F emp Efird Mfg Co r 716 Austin

Lambert Cleonia topper Wiscassett Mills Co r 231 N 5th

Lambert Cletus emp Stanly Lbr Co Inc r Charlotte rd RD 4

Lambert Curtis M emp Efird Mfg Co 225 N Depot

Lambert D Arth (Sallie K) 2 carrier U S P O h 428 Stonewall

Lambert Daisy L (Mrs F E) emp Efird Mfg Co r 716 Austin

Lambert Dennis A stone ctr Palmer Stone Wks r Salisbury rd RD 2

Lambert Eliza (wid J D) emp Efird Mfg Co r 1028 Wood

Lambert Emma C (wid E E) emp Efird Mfg Co h 725 Efird

Lambert Ezekiel E emp Efird Mfg Co h 316 N Broome

Lambert Flave E (Daisy L) 3 emp Efird Mfg Co h 716 Austin

Lambert Grover L emp Efird Mfg Co r 821 Efird

Lambert Henry D (Pauline) 1 trk dr Sou Flour Mills h 805 W Main

Lambert J Fred (Pearl K) 2 emp Efird Mfg Co h 821 Efird

Lambert John trk dr Efird Mfg Co 225 N Depot

Lambert John D (Eliza) 5 emp Efird Mfg Co h 1028 Wood

Lambert Lillian A (Mrs Wade) tex wkr Wiscassett Mills Co r 1627 W Park av

Lambert Lonnie L emp Efird Mfg Co r 316 N Broome

Lambert Luther (Eunice) mach opr Wiscassett Mills h 417 W Hearne

Lambert Merriman R (Rose S) 1 slsmn Confederate Mtrs Inc h 416 Montgomery av

Lambert Rayvone D emp Efird Mfg Co r 821 Efird

Lambert Wade (Lillian A) 3 tex wkr Wiscassett Mills Co h 1627 W Park av

Lambert Zora M tex wkr Efird Mfg Co r 821 Efird

Lambeth H Ruth topper Wiscassett Mills Co r 214 N 2d

Lancaster Cora tchr Central Elementary Sch r Hotel Albemarle

LANE GORDON M (Grace S) 1 Mgr J C Penney Co Inc, h 330 E Main—Tel 197

Laney Wade H hlpr Albemarle Plmbg & Heating Co res Monroe N C

Langley Eug M (Nina W) mgr Merit Shoe Co Inc h 617 Pee Dee av

Lash Nadine V © tchr Kingville Sch r Kingville

Latin Cletus (Gladys H) 1 carp r 509 Smith

Latin Gladys H (Mrs Cletus) checker Model Lndry & Clnrs r 509 Smith

LATON—See also Layton

Laton Ada (wid F P) book mender WPA r RD 1

Laton Apartments 236-42 S 1st and 131 E North

Laton Belle r 218 E Park av

Laton Herman C emp Efird Mfg Co 225 N Depot

Laton Jas F (Margt O) ® phys 201 S 2d h 224 N 2d

Laton Jesse W (Pearl) 3 doffer Wiscassett Mills Co h 1016 Ash

Laton Wade H formn Carolina Aluminum Co r RD 2

Laton Wm O emp Efird Mfg Co 225 N Depot

Laughlin Milton F r 524 Edgemont

Laughlin Myrtle (Mrs N R) winder Wiscassett Mills Co r 716 Salisbury av

Laughlin Neil R (Myrtle) 1 mach opr Wiscassett Mills Co h 716 Salisbury av

Laughter R Edgar (Mae) 1 mgr Rose's 5, 10 & 25c Stores h 306 W Hearne

Lawhon Agnes C (Mrs F B) inspr Lillian Mills r 121 E South apt 5

Lawhon Frank B (Agnes C) (P & L Lunch) h 121 E South apt 5

Lawhon Mary R sten Helms Mtr Exp r 119 S Broome

Lawrence John T (Mary B) 3 mech N A Cooper & Co Inc h 1142 E Main

Laws Rose tchr Albemarle High Sch r Hotel Albemarle

Lawson Henry © hlpr Auten Wolfe Mtr Co 205 S 2d

Lawson Idelle student r 720 N W Oakwood av

LAYTON—See also Laton

Layton Jas C pot mn Carolina Aluminum Co r RD 2

Layton Calvin (Bessie L) 2 ® emp Piedmont Fixture & Mantel Co Inc h 1125 Wiscassett

Layton Della M emp Efird Mfg Co r 604 Rogers

Layton Desdie H (wid J F) 5 h 604 Rogers

Layton Olin W emp Efird Mfg Co r 604 Rogers

Layton Thos A r 715 Ridge

Layton Wilbert M © sweeper Wiscassett Mills Co h 928 Hill

Leak Ada © dom 233 N 3d

Leake Chester © (Fannie M) lab Wiscassett Mills Co h Kingville

Leake Thos W © (Hattie) orderly Yadkin Hosp Inc r Kingville
Ledbetter Alvin L (Hazel) emp Efird Mfg Co r 1626 W Park av
Ledbetter Barney R (Rosa S) 2 emp Efird Mfg Co h 1603 Rogers
Ledbetter Benj F (Mary E) 3 emp Efird Mfg Co h 749 Efird
Ledbetter Chas T (Nellie S) 3 emp Efird Mfg Co h 1427 Sunset av
Ledbetter Esther M (Mrs N C) emp Efird Mfg Co r 748 Austin
Ledbetter H B emp Lillian Mills r 603 Pee Dee av
Ledbetter John H (Mary B) 2 soft drinks 527 W Main h 910 Mills
Ledbetter Julia topper Lillian Mills r 410 Pee Dee av
Ledbetter Mary E (Mrs B F) emp Efird Mfg Co r 749 Efird
Ledbetter Neill C (Esther M) 3 emp Efird Mfg Co h 748 Austin
Ledbetter Odessa G (Mrs W W) topper Wiscassett Mills Co r 115 6th av
Ledbetter Rosa S (Mrs B R) emp Efird Mfg Co r 603 Rogers
Ledbetter Woodrow W (Odessa G) 1 dyer Wiscassett Mills Co h 115 6th av
Lee Alice © cook r Kingville
Lee Alleen r 632 Edgemont
Lee Austin (Edna) 1 doffer Wiscassett Mills Co h 621 Edgemont
Lee Edna (Mrs Austin) spinner Wiscassett Mills Co r 621 Edgemont
Lee Ella © cook h Kingville
Lee Fannie © cook r Kingville
Lee Gaines © (Etta) 4 plstr h S East (Kingville)
Lee John W © (Mamie V) ® jan Wiscassett Mills Co h end Summit av
Lee Malcolm C (Minnie) 5 emp Efird Mfg Co h Badin rd nr E Main
Lee Mattie © dom 125 E North
Lee Pink © (Martha) 1 lab WPA h Kingville
Lee Verna M emp Efird Mfg Co h 136 N Depot
Lee Woodrow (Shirley C) 2 doffer Wiscassett Mills Co r 919 Shankle
Lefler Ardenia (Mrs W G) spinner Wiscassett Mills Co r 622 Watts
Lefler Bertha C (Mrs J P) winder Wiscassett Mills Co r 944 Shankle
Lefler C Frank (Pearl L) 2 ® (Hotel Barber Shop) h 240 N 4th
Lefler C Frank (Esther) 1 mach opr Sibley Mfg Co Inc h 220 Sibley
Lefler Chas doffer Wiscassett Mills Co r 520 Graham
Lefler Chas B student r 249 N 5th
Lefler Danl (Zula H) 1 yarn weigher Wiscassett Mills Co r 720 N W Depot
Lefler Edgar W (Esther S) 2 section hd Wiscassett Mills Co h 227 Glenn
Lefler Edgar W Jr reporter Stanly News & Press r 227 Glenn
Lefler Ella M (Mrs Vance) spinner Wiscassett Mills Co r 628 N 1st
Lefler Esther S (Mrs E W) winder Wiscassett Mills Co r 227 Glenn

Lefler Geo M (Lula B) sweeper Wiscassett Mills Co h 526 Watts
Lefler Harold B student r 415 2d av
Lefler Hazel V winder Wiscassett Mills Co r 227 Glenn
Lefler Helen spinner Wiscassett Mills Co r 944 Shankle
Lefler Houston A (Lula) 4 section hd Sou Ry Co h Huckabee nr Sibley
Lefler J Pierce (Bertha C) 7 ® carp h 944 Shankle
Lefler Jane student r 240 N 4th
Lefler John C (Pallie) electn Carolina Aluminum Co r 528 N 1st
Lefler L Jean sch tchr r 249 N 5th
Lefler Lessie r 240 N 4th
Lefler Mary (Mrs Thos) spinner Wiscassett Mills Co r 520 Graham
Lefler Myrle sten r 249 N 5th
Lefler Pearl L (Mrs C F) slswn Gable's r 240 N 4th
Lefler Ren M (Kath J) ® county Coroner embalmer Palmer Funeral Home h 308 N 5th
Lefler Rufus H (Ella B) 2 ® slsmn Sou Flour Mills Inc h 415 2d av
Lefler Sophronia Mrs cash Efird's Dept Store r Old Salisbury rd RD 3
Lefler Thos (Mary) 1 oiler Wiscassett Mills Co h 520 Graham
Lefler Vance (Ella M) doffer Wiscassett Mills Co r 628 N 1st
Lefler W Newman (Lola W) 4 ® slsmn h 249 N 5th
Lefler Walter N Jr student r 249 N 5th
Lefler Wesley G (Ardenia) 3 frame hd Wiscassett Mills Co h 622 Watts
Lefler Woodrow second hd Wiscassett Mills Co r 944 Shankle
Lefler Zula H (Mrs Danl) topper Lillian Mills r 720 N W Depot
Le Grand Luke © (Lillian) chauf h end Summit av
Lemmons Dorothy spinner Wiscassett Mills Co r Old Salisbury rd RD 3
Lemmons Jesse L 4 emp Efird Mfg Co h Old Salisbury rd RD 3
Lemmons Rosella r 244 Anderson al
Lentz A Dewey (Kath W) store mgr Albert S Lentz r 416 N 4th
Lentz Albert S ® gro 424-26 N 4th h 416 same
LENTZ AM C (Bertie H) 1 ® Pres-Treas Allen Clothing Store Inc, h 414 S 4th—Tel 261
Lentz Beth sch tchr r 414 S 4th
LENTZ CLARENCE M (Nelle J) Physician 207-11 Hill Bldg, 109 N 2d—Tel 318, h 290 N 4th—Tel 284 (See Page 52)
Lentz Geraldine M Mrs 1 r 916 Shankle
Lentz Kath W (Mrs A D) nurse 416 N 4th r same
Lentz Lydia clk County Tax Supvr r 416 N 4th
Lentz Nellie J (Mrs C M) nurse 290 N 4th r same

Leonard Clarence E (Eva M) sta atndt Service Oil Co r 211 S Broom
Leonard Eva M (Mrs Clarence) pairer Lillian Mills r 211 S Broome
Leonard H Marshall (Lethia L) Ⓗ opr City Water Dept h 266 N 5th
Leonard Henry W knitter Wiscassett Mills Co r 266 N 5th
Leonard Hilbert B (Sadie H) 2 emp Efird Mfg Co h 901 Mills
Leonard J Albert emp Efird Mfg Co r 137 Harris
Leonard Lee W (Idell) emp Efird Mfg Co h 211 S Broome
Leonard Lethia L (Mrs H M) pairer Wiscassett Mills Co r 266 N 5th
Leonard M Louise student r 266 N 5th
Leonard Maggie (wid John) 1 Ⓗ cafeteria wkr Albemarle High Sch h 722 Montgomery av
Leonard Myrtle E emp Efird Mfg Co r 137 Harris
Leonard Patk J (Cora L) band mstr Albemarle High Sch h 527 S 2d
Leonard Pearl Mrs 1 h 137 Harris
Leonard Sadie H (Mrs H B) emp Efird Mfg Co r 901 Mills
Lewis Clyde W (Edith C) 2 emp Efird Mfg Co h 218 Austin
Lewis Edith C (Mrs Clyde) winder Efird Mfg Co r 218 Austin
Lewis Eva © dom 226 N 4th
Lewis Everette H hlpr Carolina Aluminum Co r 441 E Oakland av
Lewis Jas T (Dicie L) Ⓗ h 313 Love
Lewis Mattie H (wid D E) Ⓗ tex wkr h 1320 Walnut
Lewis Ruby L emp Efird Mfg Co r 313 Love
Lewis Ulysses © porter Purol Service Sta r Norwood rd RD 1
Lewis Wade C emp Efird Mfg Co r 829 Efird
Liles Frances slswn r 517 S 3d
Lillian Knittng Mills Co Hubert C Patterson pres Arth L Patterson sec-treas hosiery mfrs 331-35 E Main
Lilly Alice © r Kingville
Lilly Alice © cook r Kingville
Lilly Bessie © 5 cook h Kingville
Lilly Fletcher © (Lacy) 3 jan Press Prntg Co h Kingville
Lilly Henry © student r Kingville
Lilly Jas N (Lillie) Ⓗ clk Sibley Mfg Co Inc h 319 E South
Lilly Jas W r 605 Watts
Lilly L C © trk dr r Kingville
Lilly Maude M (wid J A) r 441 N 5th
Lilly Odell © (Lola M) 1 lab WPA h Kingville
Lilly R A © potmn Carolina Aluminum Co r Kingville
Lilly Ruth sch tchr r 319 E South

Lilly Wm T formn Carolina Aluminum Co r RD 1
Lindsay Cero © (Ethel) trk dr r Kingville
Lindsay Wm © (Julia) lab WPA h Kingville
Lineberry Geo W (Carrie T) 5 speeder hd Wiscassett Mills Co h 316 Glenn
Lineberry Leonard O (Louise M) speeder hd Wiscassett Mills Co r 316 Glenn
Lineberry Louise M (Mrs L O) spinner Wiscassett Mills Co r 316 Glenn
Lineberry Zelma L spinner Wiscassett Mills Co r 316 Glenn
Lingerfelt Geo pkr Sou Flour Mills Inc r RD 3
LINKER HENRY L (Addie) Mgr Stanly Furniture Co, h 1409 West End av
Linker Ida (wid M L) r 1409 West end av
Linthicum Edw O overhauler Wiscassett Mills Co r 1009 Cedar
Linthicum L Clarence (Rena) 2 doffer Wiscassett Mills Co h 428 Watts
Linthicum Rena (Mrs L C) spinner Wiscassett Mills Co r 428 Watts
Linthicum Ruth winder Wiscassett Mills Co r 1009 Cedar
Linthicum Sol (Tempie) h 412 N W Mason
Linthicum Teenie r 412 N W Mason
Linthicum Victor L (Daisy) 5 mach fixer Wiscassett Mills Co h 1009 Cedar
Lipe Gertrude (wid H J) 1 ® seamer Wiscassett Mills Co h 321 Concord rd
Lipe Herbert J knitter Lillian Mills r 321 Concord rd
Lipe Howard C (Janie C) ® (H & L Gro) h 903 Lowder
Lipe Mary F (Mrs Ralph) clk Ry Exp Agcy Inc r 221 Cherry
LIPE RALPH (Mary F) 1 (Service Cleaning Co) h 221 Cherry—Tel 375
Lipe Vivian bkpr Cabarrus Bk & Trust Co r 211 Wilson
Lisenberry Ruth tex wkr Wiscassett Mills Co r 1141 Pee Dee av
Lisenby Amelia R (Mrs J A) nurse 240 N 4th r same
Lisenby Danl W emp Efird Mfg Co r 230 Wilson
Lisenby Fanny tchr Efird Sch res Norwood N C
Lisenby Jas F (Estelle H) 2 ® slsmn Morrow Bros & Heath Co h 302 E Park av
Lisenby Jasper A (Amelia R) carp r 240 N 4th
Lisenby John T Jr emp Efird Mfg Co r 230 Wilson
Lisenby L Ruth M emp Efird Mfg Co r RD 1
Lisk A Reid emp Efird Mfg Co r 226 N Depot
Lisk Alma B (Mrs F R) looper Wiscassett Mills Co r 420 N 5th

Lisk Alva (Mrs Jerry) spinner Wiscassett Mills Co r 315 Green
Lisk Arch B carp r 211 Wilson
Lisk Craig M (Alice B) emp Carolina Aluminum Co h 258 E Main
Lisk Curtis L (Susie R) 2 emp Efird Mfg Co h 529 Austin
Lisk Edgar P clk Efird Mfg Co r 226 N Depot
Lisk Fred R (Alma B) atndt Bill's Service Sta h 420 N 5th
Lisk Geo A tex wkr Wiscassett Mills Co r 1132 E Main
Lisk H Leo (Helen H) 1 mach fixer Wiscassett Mills Co h 710 N 4th
Lisk H Sheen (Lillian) 2 carp h 446 S 1st
Lisk Helen r 446 S 1st
Lisk J Garland (Martha T) emp Efird Mfg Co h 226 N Depot
Lisk J Hazel emp Efird Mfg Co r RD 2
Lisk Jas student r 528 Rogers
Lisk Jerry (Alva) 1 constn wkr r 315 Green
Lisk Julia inspr Lillian Mills r 446 S 1st
Lisk Mary emp Efird Mfg Co r RD 2
Lisk Maude S emp Efird Mfg Co res Gold Hill N C
Lisk Minnie C Mrs emp Efird Mfg Co h 528 Rogers
Lisk Pearce (Lula) emp Efird Mfg Co r Badin rd nr E Main
Lisk R Blair emp Silbey Mfg Co Inc r 446 S 1st
Lisk Roscoe W r 211 Wilson
Lisk Saml tex wkr Wiscassett Mills Co r 1132 E Main
Lisk Susie R (Mrs C L) emp Efird Mfg Co r 529 Austin
Lisk W Pierce emp Efird Mfg Co res Mt Gilead N C
Lisk Wm B (Mamie) 5 slsmn Auten-Wolfe Mtr Co r Moss Springs rd RD 1
LISK'S CLOTHING STORE, Robt D Wells Mgr, Credit Clothiers 247 W Main—Tel 311 (See front supplement cover and left top lines)
Litaker Chas L (Frankie M) 2 Ⓗ Coal and Fairbanks-Morse Appliances 317 W Main—Tel 1, h 310 N 2d—Tel 77 (See front supplement cover)
Little Adam (Ethel E) 1 Ⓗ hosiery wkr h Salisbury rd RD 2
Little Amy © cook h 219 S Cotton av
Little Blanton P asst County Supervisor Court Clk r 405 E South
Little Carrie M (Mrs Geo) emp Efird Mfg Co r 425 3d av
Little Craig © lab r 219 S Cotton av
Little Dora (wid J S) h 248 N Depot
Little Edw (Sindie T) 1 h 1129 Maple
Little Eliz sten r 405 E South
Little Flave E (Nora) 2 emp Efird Mfg Co r 126 N Depot

Little Fletcher © dishwasher Am Cafe r 219 S Coton av
Little Frank © r Kingville
Little Geo (Carrie M) 3 ® (Little's) h 425 3d av
Little Grace bkpr Morris Mtr Co r 443 Ridge
Little Hazel sch tchr r 443 Ridge
Little Hettie C emp Efird Mfg Co r 248 N Depot
Little Hubert C trav Slsmn r 405 E South
Little Inez © dom 439 Pee Dee av
LITTLE J ALONZO (Ida T) ® County Superior Court Clerk h 405 E South—Tel 173
LITTLE J BOGER (Ruth B) 2 ® Chief City Police Department, h 744 Montgomery av—Tel 209
Little J C hlpr City Street Dept r RD 1
Little John © (Fletcher) pot mn Carolina Aluminum Co h 220 S East
Little John L member County Bd of Comnrs res Stanfield N C
Little Julius © bellmn Hotel Albemarle r 219 S Cotton av
Little Lizzie M (Mrs S C) emp Efird Mfg Co r 709 Austin
Little Lula H (wid A D) ® h 443 Ridge
Little M Delmar (Nealie M) 1 ® carder Wiscassett Mills Co h 1210 Walnut
Little Marie C (Mrs T C) inspr Lillian Mills r 121 E South apt 10
Little Michl © (Ethel) lab Carolina Aluminum Co h 217 S Cotton av
Little Mildred L student r 744 Montgomery av
Little Nellie J emp Efird Mfg Co r 248 N Depot
Little Nora (Mrs F E) emp Efird Mfg Co r 126 N Depot
Little Ollie © dom r rear 439 Pee Dee av
Little Pollie © r 219 S Cotton av
Little S Claude (Lizzie M) 3 emp Efird Mfg Co h 709 Austin
Little Sarah E r 1204 Efird
Little Susie © student r 219 S Cotton av
Little Thos C (Marie C) asst bkpr Stanly Hdw Co Inc h 222 S Morrow av
Little Viola © cook r 219 S Cotton av
Little Wick © hlpr Albemarle Coca-Cola Btlg Co r 219 S Cotton av
Little Wm J emp Efird Mfg Co r 1129 Maple
Little Worth budget mgr Economy Auto Sup res Stanfield N C
Little's (Geo Little) shoe reprs 110 E Main
Littleton Ethel R (Mrs J S) ofc asst Dr J Kent Outlaw r 115 7th
Littleton J Spain (Ethel R) ® clk Sanitary Mkt h 115 7th
Littleton Louise tex wkr r 221 Salisbury av

Littleton Maggie (wid Crone) ® h 537 E Main
Llewellyn Jas H asst mgr J C Peneny Co Inc r 218 N 2d
Loflin Sadie L emp Efird Mfg Co r 725 Efird
Loftin Jas U (Addie B) ® (Loftin's Drug Store) h 760 Pee Dee av
Loftin Margt L student r 760 Pee Dee av
Loftin Thos G student r 760 Pee Dee av
Loftin's Drug Store (Jas U Loftin) 116 S 2d
Lomax Della M (Mrs Sherman) tex wkr Wiscassett Mills Co r 913 Shankle
Lomax Macie r 1110 Oak
Lomax Sherman (Della M) tex wkr Wiscassett Mills Co r 913 Shankle
London Ralph L (Retta B) 1 tex wkr Wiscassett Mills Co h 220 Ludlow
London Retta B (Mrs R L) tex wkr Wiscassett Mills Co r 220 Ludlow
Long Benj F emp Efird Mfg Co r 1209 Wood
Long Camilla (Mrs M J) opr Albemarle Tel Co r 208 S 3d
Long Fred L (Odessa A) 6 card grinder Wiscassett Mills Co h 121 Leslie
Long Hazel clk Loftin's Drug Store r 227 Glenn
Long Henry (Agnes M) 3 boarder Wiscassett Mills Co h 220 N East
Long Jas tex wkr Wiscassett Mills Co r 220 N East
Long John E (Alice B) 1 barber 612 N 1st h 435 Brown av
Long Jorena © r 934 Armfield av
Long Jos © (Irene) 2 lab h 934 Armfield av
Long Jos B (Connie) 2 carder Wiscassett Mills Co h 120 Glenn
Long Juanita winder Wiscassett Mills Co r 120 Glenn
Long L Alice Mrs h 1209 Wood
Long Leonard H U S N r 120 Glenn
Long Leroy trk dr r 1209 Wood
Long Loyce G USA r 1209 Wood
Long M Agnes emp Efird Mfg Co r 1209 Wood
Long Melvin J (Camilla) tex wkr Wiscassett Mills Co h 208 S 3d
Long Ollie Mrs winder Wiscassett Mills Co h 112 Ludlow
Long Paul student r 112 Ludlow
Long Ralph D USN r 120 Glenn
Long Virginia student r 120 Glenn
Long W Fred U S M C r 1209 Wood
Lorch Bertha M emp Efird Mfg Co r RD 4
Lorch H Harold student r 926 Mills
Lorch Henry (Victoria F) 1 ® (Lorch Plmbg Co) h 926 Mills
Lorch Hubert R (Virginia D) ofc mgr Lorch Plmbg Co r 926 Mills

Lorch Plumbing Co (Henry Lorch) contrs 128 S 1st
Lorch Virginia D (Mrs H R) folder Wiscassett Mills Co r 926 Mills
Love Buena (wid H P) ⊕ h 1304 W Main
Love J Duncan (Pantha C) ⊕ County Delinquent Tax Collr h 632 E Main
Love W Roy mach Wiscassett Mills Co r 510 N 4th
Love Wm W (Nannie J) ⊕ h 510 N 4th
Lowder Addie B emp Efird Mfg Co r 525 N W Depot
Lowder Adolphus A (Mattie) ⊕ h 714 N W Oakwood av
Lowder Agnes (Mrs R D) drsmkr 2-3 Furr Bldg r RD 3
Lowder Alice B student r 514 N 3d
Lowder Amos L (Mattie B) policemn Carolina Aluminum Co h 208 N 4th
Lowder Annie B (Mrs R D) spinner Wiscassett Mills Co r 1015 Lowder
Lowder Arlie R trk dr Stanly Hdw Co Inc r RD 4
Lowder Arnold L (L C Lowder & Son) r 720 N W Oakwood av
Lowder Bal H 1 carp h 438 N 4th
Lowder Bertha M winder Wiscassett Mills Co r 1435 Sunset av
Lowder Beulah (wid H L) r 553 W Main
Lowder Blanton pairer Lillian Mills r 411 E Main
Lowder Bruce E student r 1435 Sunset av
Lowder Carrie L seamer Lillian Mills r 829 Bost
Lowder Cecil H mgr Stanly Flour Mills r RD 3
Lowder Chas E (Victoria) 3 mgr Sou Dairies Inc h 313 W Hearne
Lowder Chas R (P & L Lunch) r 201 S Broome
Lowder Chester (Darphus E) emp Efird Mfg Co h 421 Love
Lowder Clarence L tex wkr Wiscassett Mills Co r 518 Salisbury av
Lowder Cletus M emp Efird Mfg Co r RD 4
Lowder Clifford T (Dorothy S) 2 ⊕ mech Auten-Wolfe Mtr Co h 1509 Lowder
Lowder Clyde pot mn Carolina Aluminum Co r RD 3
Lowder Clyde E second hd Wiscassett Mills Co r 1435 Sunset av
Lowder Crawford F (Lennah) 3 ⊕ body wkr Austin & Lowder h Old Salisbury rd RD 3
Lowder D Vance (Ella J) (Lowder Lunch Rm) h 119 Ludlow
Lowder D Webster carp r 111 S Broome
Lowder Danl B (Estelle H) 1 pkr Sou Flour Mills Inc h 215 3d av
Lowder Darphus E (Mrs Chester) emp Efird Mfg Co r 421 Love
Lowder Delma emp Efird Mfg Co r 525 N W Depot
Lowder Dorothy S (Mrs C T) topper Wiscassett Mills Co r 1509 Lowder

Lowder E Albert (Edna) 1 hlpr Austin & Lowder r RD 3
Lowder Ella J (Mrs D V) mgr Lowder Lunch Rm r 119 Ludlow
Lowder Estelle H (Mrs D B) ironer City Lndry of Albemarle r 215 3d av
Lowder Esther H (Mrs J E) ironer City Lndry of Albemarle Inc r 321 2d av
Lowder Ethel smstrs Mrs Agnes Lowder r RD 3
Lowder Ethel B (Mrs W C) ofc wkr Sou Flour Mills Inc r 859 Woodland
Lowder Ethel L (Mrs S L) emp Efird Mfg Co r 815 Hill
Lowder Eulalia student r 720 N W Oakwood av
Lowder Ewell (Emma) 1 tex wkr Wiscassett Mills Co r 726 N 3d
Lowder Flonnie H (Mrs T C) nurse 121 E South apt 8 r same
Lowder Florence (Mrs W D) emp Efird Mfg Co r 525 N W Depot
Lowder Flossie emp Wiscassett Mills Co r 345 N 1st
Lowder Frank M (Mae) 2 body wkr Austin & Lowder r RD 3
Lowder G Everett tex wkr Efird Mfg Co r 1433 West End av
Lowder G Marvin (Agnes R) 1 Ⓗ pres Sou Flour Mills Inc v-pres Lowder Hdw Co Inc h 206 Church
Lowder Geo (Linnie) 1 waiter Archer's Cafe h 530 S 4th
Lowder Gertrude E emp Efird Mfg Co res New London N C
Lowder Glenn R (Maggie) 4 collr Gable's h Old Salisbury rd RD 3
Lowder Grovine G (Mrs R H) topper Wiscassett Mills Co r 1614 W Park av
Lowder H Alton (Louise) 2 carp h 553 W Main
Lowder Harold L (Metta M) 1 dr E & H Trucking Co h 303 N Broome
Lowder Hardware Co Inc W Alex Lowder pres G Marvin Lowder v-pres Mrs Surilla Herlocker sec-treas 124 S 1st
Lowder Helen E winder Wiscassett Mills Co r 1435 Sunset av
Lowder Henry D (Clyde C) 1 (Montgomery Avenue Barber Shop) slsmn The L B Price Mercantile Co h 514 N 3d
Lowder Hezekiah (Lilla) trk dr Wiscassett Mills Co h 512 N W Depot
Lowder Homer (Mattie B) Ⓗ emp Efird Mfg Co h 615 Long
Lowder Hoyle R opr Albemarle Tel Co r 218 E Main
Lowder I Arnolphus (Carrie) 2 service mn Albemarle Mus Store Inc r W Main extd RD 3
Lowder J Boston (Lizize) (Austin & Lowder) r RD 3
Lowder J Ernest (Esther H) 3 Ⓗ (Stanly Service Sta) h 321 2d av
Lowder J Houston (Eula) 1 tex wkr Wiscassett Mills Co h 518 Salisbury av
Lowder J Olivia emp Efird Mfg Co r 525 N W Depot

Lowder J Wilbur (Hazel) 1 gro 906-08 W Main h E Main extd 3-4 mi bey city limit
Lowder J Young (Fannie P) r 345 N 1st
Lowder Jack knitter Wiscassett Mills Co r 438 N 4th
Lowder Jas D (Mamie B) ® h 128 Ludlow
Lowder Jas V clk Purcell's Drug Store r 208 N 4th
Lowder Jasper E (Sallie) 4 ® slsmn Auten-Wolfe Mtr Co h 506 N W Oakwood av
Lowder John F emp Efird Mfg Co res New London N C
Lowder Josephine Mrs smstrs WPA r RD 4
Lowder L C & Son (Lawson C and Arnold L) gros 511 Salisbury av
Lowder La Verne student r 720 N W Oakwood av
Lowder Lawson C (Icie C) 6 ® (L C Lowder & Son) h 720 N W Oakwood av
Lowder Lester D body wkr Austin & Lowder r RD 3
Lowder Lillie C latcher Lillian Mills r 829 Bost
Lowder Lizzie emp Wiscassett Mills Co r 345 N 1st
Lowder Louise (Mrs H A) slswn Belk's Dept Store r 553 W Main
Lowder Lunch Room (D Vance Lowder) 610 N 1st
Lowder M Luther whsemn E & H Trucking Co r 303 N Broome
Lowder Maefield (Mrs R G) spinner Wiscassett Mills Co r Old Salisbury rd RD 3
Lowder Marshall H speeder opr Wiscassett Mills Co r 518 Salisbury av
Lowder Martha Mrs r 910 Salisbury
Lowder Marvel L (Mary) 2 hlpr Albemarle Plmbg & Heating Co h 122 W North
Lowder Mattie B (Mrs Homer) emp Efird Mfg Co r 615 Long
Lowder Melvin C emp Efird Mfg Co r RD 4
Lowder Metta M (Mrs H L) emp Efird Mfg Co r 303 N Broome
Lowder Nollie I r 1125 Wiscassett
Lowder Ola J ® slswn J C Penney Co Inc h 338 Concord rd
Lowder Postel D (Viola McD) 2 comber Wiscassett Mills Co h 628 N 1st
Lowder Quinton E wrapper Albemarle Bakery r 1433 West End av
Lowder R Crowell (Beulah) 3 mach opr, Sibley Mfg Co Inc h 213 Sibley
Lowder R Duffy (Agnes) 2 slsmn Lowder Hdw Co Inc r RD 3
Lowder R Woodrow clk West End Gro r 829 Bost
Lowder Reece A (Celia) 4 ® rural carirer U S P O h Old Salisbury rd RD 3

Lowder Reece H (Grovine G) footer Wiscassett Mills Co h 1614 W Park av
Lowder Reece O student r Old Salisbury rd RD 3
Lowder Ren W hlpr Albemarle Plmbg & Heating Co r RD 3
Lowder Reuben B (Frances I) 1 compositor Press Prntg Co r 412 N 4th
Lowder Roscoe G (Maefield) carder Wiscassett Mills Co r Old Salisbury rd RD 3
Lowder Roxie Mrs 1 hosiery wkr Lillian Mills r 1433 West End av
Lowder Roy D (Puah) carder Wiscassett Mills Co r 518 Salisbury av
Lowder Roy D (Anna B) 2 Ⓗ mech Auten-Wolfe Mtr Co h 1015 Lowder
Lowder Sarah (wid T M) h Old Salisbury rd RD 3
Lowder Sherman L student r Old Salisbury rd RD 3
Lowder Spurgeon L (Ethel L) emp Efird Mfg Co h 815 Hill
Lowder Sudie sch tchr r 714 N W Oakwood av
Lowder T Preston r 1252 Salisbury av
Lowder Thos C (Flonnie H) h 121 E South apt 8
Lowder Victoria (Mrs C E) folder Lillian Mills r 313 W Hearne
Lowder Viola L r 735 Mills
Lowder Viola Mc D (Mrs P D) winder Wiscassett Mills Co r 628 N 1st
Lowder Violet sten r 720 N W Oakwood av
Lowder W Alex (Rosalee M) 3 Ⓗ pres Lowder Hdw Co Inc, sec-treas Sou Flour Mills Inc h 1604 Lowder
Lowder W Coburn (Ethel B) slsmn Sou Flour Mills Inc h 859 Woodland
Lowder W Dodson clk J Wilbur Lowder r E Main extd 3-4 mi bey city limit
Lowder W Henry (Ada S) 2 Ⓗ overseer Wiscassett Mills Co h 1435 Sunset av
Lowder Wade M (Minnie F) Ⓗ slsmn P J Huneycutt & Co h 135 S Broome
Lowder Wm D (Florence) Ⓗ emp Efird Mfg Co h 525 N W Depot
Lowder Willie M (wid H A) h 829 Bost
Lowder Wilson W oiler Wiscassett Mills Co r 518 Salisbury av
Lowder Woodrow R clk J Wilbur Lowder r 553 W Main
Lowder Wrenn G (Vinie L) 4 h 923 Efird
Lowrance Coma C mgr Farmers Cooperative Exch r 222 S 3d
Lucas Albert J (Beulah H) 2 twister Wiscassett Mills Co h 931 Shankle
Lucas Beulah H (Mrs A J) winder Wiscassett Mills Co r 931 Shankle
Lucas Cordelia C (wid J M) h 115 Salisbury av
Lucas Harland tex wkr Wiscassett Mills Co r 812 N 1st

Lucas J Marshall (Rena) 4 mach opr Wiscassett Mills Co h 617 Edgemont
Lucas Jas O tex wkr Wiscassett Mills Co r 812 N 1st
Lucas Jesse F slsmn Robt J Tucker r 204 E South
Lucas L Lucile r 931 Shankle
Lucas Lennice (Ora M) 1 tex wkr Wiscassett Mills Co h 214 James
Lucas Lola (wid I E) h 204 E South
Lucas M Filmore h 812 N 1st
Lucas Ora M (Mrs Lennice) seamer Wiscassett Mills Co r 214 James
Lucas Paul B tex wkr r 115 Salisbury av
Lucas Rena (Mrs J M) spinner Wiscassett Mills Co r 617 Edgemont
Lucas Ruby R spinner Wiscassett Mills Co r 115 Salisbury av
Lucas Vauda V (Lucas Lunch) r 204 E South
Lucas W Frank tex wkr Wiscassett Mills Co r 115 Salisbury av
Lunsford Alice (wid W T) 2 h 430 Fairview
Lunsford J Howard sweeper Wiscassett Mills Co r 430 Fairview
Lunsford Louise r 430 Fairview
Lunsford Margie spinner Wiscassett Mills Co r 430 Fairview
Lunsford Saml T frame hd Wiscassett Mills Co r 430 Fairview
Luther Elsie L (Mrs G N Jr) presser City Lndry of Albemarle Inc r 425 2d av
Luther G Norman (Florence S) emp Efird Mfg Co h 425 2d av
Luther G Norman Jr (Elsie L) emp Efird Mfg Co r 425 2d av
Luther John h 1024 Wiscassett
Luther Nannie L (Mrs O J) emp Efird Mfg Co r 219 Franklin
Luther Ona J (Nannie L) 2 emp Efird Mfg Co h 219 Franklin
Luther Walter C (Jessie) 4 mach opr Wiscassett Mills Co h Old Salisbury rd RD 3
Lutheran Christian Educational Building 224 S 2d
Lyerly Addie B Mrs 1 pairer Lillian Mills r 707 Pee Dee av
Lyerly Beulah tchr Wiscassett Sch res Granite Quarry N C
Lyerly Beulah K (wid G A) seamer Wiscassett Mills Co h 330 Montgomery av
Lyerly Cora tchr Efird Sch res Granite Quarry N C
Lyerly Eliz student r 330 Montgomery av
Lyerly Jas L tex wkr Wiscassett Mills Co r 142 Harwood
Lyerly Jas W (Effie J) ⓗ formn Wiscassett Mills Co h 142 Harwood
Lyle Frances X-ray and laboratory tech Stanly Genrl Hosp Inc r 130 W South

M & D Haberdashery & Cleaners (David A Moose Myron W Drye) 219 W Main
Mabe Dewey C (Treva M) 2 emp Efird Mfg Co h 337 N Depot
Mabe Jerry McK (Lallie B) 3 emp Efird Mfg Co h 704 Rogers
Mabe Lallie B (Mrs J McK) emp Efird Mfg Co r 704 Rogers
Mabe Ollie O emp Efird Mfg Co r 138 N Depot
Mabe Thurman W (Ethel) 1 emp Efird Mfg Co h 138 N Depot
Mabry Benj F emp Efird Mfg Co r RD 1
Mabry Clarence L emp Sibley Mfg Co Inc r RD 1
Mabry Clinton M cabtmkr Sibley Mfg Co Inc r RD 2
Mabry Crowell (Margt) hlpr J E Gantt Plmbg & Heating Co h 121 E South apt 6
Mabry Crowell F (Ila D) 1 ⓗ sta hd W S S Southbound Ry Co h 401 S 1st
Mabry Eloise r 401 S 1st
Mabry Frank A (Ruby E) 3 oiler Wiscassett Mills Co h 511 N Depot
Mabry Hugh slsmn Stanly Hdw Co Inc r Badin rd nr E Main
Mabry Jacob (Della) ⓗ oiler Wiscassett Mills Co h 703 N W Depot
Mabry Mary (Maralise Hotel) h 201 W Main
Mabry Otto B (Eliz S) supt County Welfare Dept res Norwood N C
Mabry Robt A solr M & D Haberdashery & Clnrs r 137 N 4th
Mabry Robt G (Blanche McM) 1 ⓗ electn h 137 N 4th
Mabry Robt H solr Jolly Dry Clnrs r 401 S 1st
Mabry Ruby E (Mrs F A) spinner Wiscassett Mills Co r 511 N Depot
Mabry Sallie T emp Efird Mfg Co r RD 1
Mabry Sephus H emp Efird Mfg Co r RD 1
Mabry Thurman T (Jennie L) ⓗ emp Efird Mfg Co h Salisbury rd RD 2
Mabry W Shellie (Mady S) emp Piedmont Fixture & Mantel Co Inc h 939 Montgomery av
Mabry Wm C emp Efird Mfg Co r RD 1
Mann Beulah sten County Welfare Dept r 323 S 3d
Mann Chas B (Cora D) 4 emp Efird Mfg Co h 1426 Sunset av
Mann Cora D (Mrs C B) emp Efird Mfg Co r 1426 Sunset av
Mann Geo slsmn r 628 Long
Mann Grover C (Mae) ⓗ (Sou Cafe) h 1204 W Main
Mann J Harold waiter Sou Cafe r 1204 W Main

Mann Laura L (wid T M) 2 h 125 Love
Mann Leonard D cafe wkr r 1426 Sunset av
Mann Marianne clk County Health Dept r 323 S 3d
Mann W Crowell (Hotel Barber Shop) r RD 3
Mann Wm H h 628 Long
Mann Wm L (Mabel D) 2 Ⓗ lawyer 107 N 2d Rms 2-4 h 323 S 3d
Manous Lucy (wid T M) r 124 S 4th
Manus Wencie H (wid Evander) r 932 Shankle
Maralise Hotel (Mary Mabry) 201-03 W Main
Marbry Frank L (Lois B) 1 Ⓗ clk Carolina Aluminum Co h 735 Brown av
Marbry Sidney T (Laura M) Ⓗ formn Lillian Mills h 226 N 5th
Marks Patty r 132 N 2d
Marshall Ernest © (Scrappie) lab h Kingville
MARSHALL WM L (Clara L) 1, Sign Painter 143 W Main, h 529 S 4th
Martin Arth L r 825 N W Oakwood av
Martin Cicero © (Zora) chauf r S East (Kingville)
Martin Dora J student r 128 Summit av
Martin Edmond (Bettie F) pntr h 825 N W Oakwood av
Martin Edw © lab Albemarle Plmbg & Heating Co r Kingville
Martin Ernest M student r 128 Summit av
Martin Junior boarder Wiscassett Mills Co r 713 N W Depot
Martin Lula © cook h S East (Kingville)
Martin Margaree spinner Wiscassett Mills Co r 825 N W Oakwood av
Martin Mary S (wid E M) 2 Ⓗ h 128 Summit av
Martin Myrtice clk r 128 Summit av
Martin Neila spinner Wiscassett Mills Co r 405 Watts
Martin Saml © (Flossie) plstr r S East (Kingville)
Martin Wm © (Elma) cook r S East (Kingville)
Mason Dwight L (Stella) 1 knitter Wiscassett Mills Co h 627 S 2d
Mason Lewis A (Annie L) 1 policemn City Police Dept h 117 N 4th
Mason W Lloyd (Jessie) 2 carder Wiscassett Mills Co h 601 Graham
Mason Watt emp Efird Mfg Co r RD 1
Matheson Clay (Nina T) Ⓗ h E Main extd 3-4 mi bey city limit
Mathews Wade F (Louise B) Ⓗ slsmn The L B Price Mercantile Co h 819 Montgomery av
Moulden Crowson C (Nannie) 4 Ⓗ (C C Mauldens Garage) h 912 N W Depot
Maulden Hattie N topper Wiscassett Mills Co r 1118 Austin
Maulden Houston C (Jessie S) 1 Ⓗ h 1118 Austin

Maulden Jessie S (Mrs H C) folder Wiscassett Mills Co r 1118 Austin
Maulden's C C Garage (Crowson C Maulden) auto reprs 546-50 W Main
Mauldin Alf (Lena) 1 ® boarder Lillian Mills h 1610 W Park av
Mauldin Bernice L (Mrs C L) emp Efird Mfg Co r 219 Austin
Mauldin Bevley D emp Efird Mfg Co r RD 2
Mauldin C Liston (Bernice L) 3 emp Efird Mfg Co r 219 Austin
Mauldin Clifford R emp Efird Mfg Co r 1210 Freeman av
Mauldin Dora B (Mrs R M) emp Efird Mfg Co r 305 Austin
Mauldin Edith student r 305 Austin
Mauldin Effie H r 707 Holly
Mauldin Eli M (Alice T) 2 pntr h 1210 Freeman av
Mauldin Elsie M (Mrs S E) seamer Lillian Mills r 232 N Depot
Mauldin Fred (Norbelle) 2 ® gro h 519 E Main
Mauldin Grover L (Ola M) pot connector Carolina Aluminum Co h 910 Shankle
Mauldin Hattie J emp Efird Mfg Co r 637 Love
Mauldin Hazel student r 912 N W Depot
Mauldin Hazel student r 910 Shankle
Mauldin Herman A emp Efird Mfg Co r 360 N Depot
Mauldin Houston emp Efird Mfg Co r 640 Austin
Mauldin Hubert boarder Wiscassett Mills Co r 812 N W Oakwood av
Mauldin J Edw (Ollie E) 1 emp Efird Mfg Co h 820 Lowder
Mauldin J Howard (Ada L) 1 knitter Lillian Mills h 422 Peach Tree
Mauldin J Prentiss (Eddie M) ® pntr h 812 N W Oakwood av
Mauldin J Prentiss Jr student r 812 N W Oakwood av
Mauldin J Wesley boarder Lillian Mills r 1210 Freeman av
Mauldin Jas L emp Efird Mfg Co r 345 N Depot
Mauldin Jas T (Hattie) 1 emp Efird Mfg Co h 409 N Broome
Mauldin Jas T emp Efird Mfg Co r RD 2
Mauldin Jas W (Annie M) carp h 105 Salisbury av
Mauldin Kate pairer Wiscassett Mills Co r 128 E North
Mauldin L Colin (Mildred F) 1 dr E & M Taxi r 830 Lowder
Mauldin Lena (Mrs Alf) looper Lillian Mills r 1610 W Park av
Mauldin Lizzie U (Mrs R G) emp Efird Mfg Co r 360 N Depot
Mauldin Louise r 105 Salisbury av
Mauldin Martha H (Mrs F A) emp Efird Mfg Co r 232 N Depot
Mauldin Mary N (Mrs V J) topper Wiscassett Mills Co r 504 Wiscassett
Mauldin Milas M pntr r 812 N W Oakwood av
Mauldin Minnie R emp Efird Mfg Co r RD 2

Mauldin Morris (Mary) ® tank installer Std Oil Co of N J h 527 N W Oakwood av
Mauldin Myrtle cloth inspr Wiscassett Mills Co r 812 N W Oakwood av
Mauldin Nita B student r 360 N Depot
Mauldin Noah M pot mn Carolina Aluminum Co r RD 1
Mauldin Odell (Louise) 2 tex wkr Wiscassett Mills Co r 527 N W Oakwood av
Mauldin Ola M (Mrs G L) spinner Wiscassett Mills Co r 910 Shankle
Mauldin Opal r 519 E Main
Mauldin P Rufus(Jennie C) 2 frame hd Efird Mfg Co h 640 Austin
Mauldin Pearl G (Ethel) 2 mach opr Sibley Mfg Co Inc h 453 Huckabee
Mauldin Reuben G (Lizzie V) 3 emp Efird Mfg Co h 360 N Depot
Mauldin Richd M (Dora B) (E-M Taxi) h 305 Austin
Mauldin Robt F tex wkr Wiscassett Mills Co r 105 Salisbury av
Mauldin Rosa C (Mrs W C) emp Efird Mfg Co h 345 N Depot
Mauldin Rufus L (Hattie J) emp Efird Mfg Co h 637 Love
Mauldin Shuford E (Elsie M) 2 h 232 N Depot
Mauldin Spencer (Maude L) 1 erector Palmer Stone Wks Inc h Salisbury rd RD 2
Mauldin Sunnie M emp Efird Mfg Co r RD 2
Mauldin T F emp Piedmont Fixture & Mantel Co Inc r RD 1
Mauldin Thos A (Martha H) r 232 N Depot
Mauldin Vance J (Mary N) emp Efird Mfg Co h 504 Wiscassett
Mauldin Wm C (Rosa C) 3 emp Efird Mfg Co h 345 N Depot
Mauldin Wyatt M (Sallie) ® slubber hd Wiscassett Mills Co h 706 N W Depot
Mauney Margie A (wid C J) (Margie Mauney's Sch of Mus) h 150 N 4th
MAUNEY T BURT (Bessie R) 4, Lawyer 6-7 Trust Bldg, 107 N 2d—Tel 96, res Richfield, N C—Tel 29-L
Mauney's Margie School of Music (Mrs Margie A Mauney) 150 N 4th
May Ernest © (Neal) jan Central Elementary Sch h Kingville
Maye Virginia slswn Zue's Shoppe r 222 S 3d
McAlister Alex hlpr Albemarle Plmbg & Heating Co res Mt Pleasant N C
McBride Chas r 125 S 3d
McCain Chester © (Zola) presser Jolly Dry Clnrs r Kingville
McCain John R 1 mech Fred R Anderson r 546 E Main
McCain Pattie © lndrs h Kingville
McCain Virginia P (wid G R) ® h 546 E Main

McCarnes Jas F (Lizzie A) 1 ® fish 238 W Main h 934 Mills
McClaugherty Henry C (Pauline L) service supvr W-S Southbound Ry Co h 512 S 4th apt 2
McClellan Alf © waiter Hotel Albemarle Coffee Shoppe
McClellan Mary E Mrs tchr First Natl Institute of Allied Arts res Charlotte N C
McColl Walter L switch bd opr Carolina Aluminum Co r RD 2
McCollum Obediah D Rev © (Lillie) h S East (Kingville)
McConnell Ernest K mgr stock rm Auten-Wolfe Mtr Co h 107 S 2d Rm 1
McCord Jas (Milan) 2 knitter Wiscassett Mills Co r 309 Cannon av
McCULLOUGH EDGAR G (Victoria T) 1 ® (McCullough Plumbing & Heating Co) h 337 9th—Tel 154
McCULLOUGH PLUMBING & HEATING CO (Edgar G McCullough) 134 E Main—Tel 243
McCullough Victoria T (Mrs E G) nurse Stanley Genl Hosp Inc r 337 9th
McCURDY D BOONE (Wilma) Pres The First National Bank and Johnson Grocery Co Inc, h 121 N 3d—Tel 434
McDaniel Mary F (Mrs M T) supvr N Y A r 329 Montgomery av
McDaniel Millard T (Mary F) appr Wiscassett Mills Co h 329 Montgomery av
McDonald Dorothy © r Kingville
McDonald Essie B (Mrs J A) emp Efird Mfg Co r 803 Mills
McDonald John A (Essie B) 3 emp Efird Mfg Co h 803 Mills
McDonald Ozell © maid r 802 Ruby
McDowell Albert (Edna) 1 card grinder Wiscassett Mills Co h 521 N W Mason
McDowell Celia A r 425 Fairview
McDowell Clyde student r 1011 Long
McDowell Edna (Mrs Albert) winder Wiscassett Mills Co r 521 N W Mason
McDowell Geo H (Rosa) 2 second hd Wiscassett Mills Co h 1011 Long
McDowell Jas T tex wkr Wiscassett Mills Co r 508 Mill cir
McDowell Lola r 1011 Long
McDowell Mae T (wid L T) winder Wiscassett Mills Co h 508 Mill cir
McDowell Rhodemia A (wid C M) r 1011 Long
McDowell Rosa (Mrs G H) winder Wiscassett Mills Co r 1011 Long
McDowell S Allen (Ella) second hd Wiscassett Mills Co h 1016 Oak
McEver Paul C (Mary P) 1 steam shovel opr r 221 S 3d
McFadyen Henry C prin Wiscassett Sch r 265 N 3d
McHargue C Sylvester (Octa) meat ctr Jas B Plyler r RD 5

McIlwain Andrew (Sudie H) 3 knitter Wiscassett Mills Co h 320 Yadkin
McInnis Camilla J (wid C M) h 223 Cannon av
McInnis Jane r 223 Cannon av
McInnis Neal seamer Wiscassett Mills Co r 223 Cannon av
McIntyre Chas L (Mae F) 2 emp Efird Mfg Co h 830 Efird
McIntyre H K emp Piedmont Fixture & Mantel Co Inc res Norwood N C
McIntyre Sunday L Rev pastor Wiscassett Street Baptist Ch res Stanfield N C
McKay N Anna emp Efird Mfg Co res Mt Gilead N C
McKeithan John O (Bannie I) 1 emp Efird Mfg Co h 828 Mills
McKeithan Maggie r 334 Mill cir
McKeithan Wm A emp Efird Mfg Co r 828 Mills
McKenzie Beulah tchr Albemarle High Sch r 227 N 3d
McKenzie Coy N (Betsy) 1 hlpr Nehi Btlg Co h 445 S 1st
McKenzie J Harold tex wkr Wiscassett Mills Co r 214 Harwood
McKenzie Leander (wid A A) h 214 Harwood
McKenzie Ruth A tex wkr Wiscassett Mills Co r 214 Harwood
McKenzie W Nash health ofcr County Health Dept r Hotel Albemarle
McKinney Lawrence © trk dr P J Huneycutt & Co r 802 Ruby
McKinney Marcell © dom 357 N 1st
McKinney Saml © hlpr H P Efird Co r Kingville
McLain Robt clk Phillips Drug Store r 1306 E Main
McLain Virgil R (Mildred McH) 2 Ⓗ calciumer formn Carolina Aluminum Co h 1306 E Main
McLauchlin Mary G r 221 S 3d
McLauchlin Minnie (wid D T) smstrs Zue's Shoppe h 221 S 2d
McLellan Stores Co Michl O Hammond mgr dept store 128-32 W Main
McLendon Agnes M (Mrs B H) emp Efird Mfg Co r 819 Bost
McLendon Bennett H (Agnes M) 4 Ⓗ emp Efird Mfg Co h 819 Bost
McLendon Elma © cook r 806 Shadow
McLendon Jas © (Nola) hosp orderly r Kingville
McLendon Judson D Rev © pastor Ch of God r 806 Shadow
McLendon Leon © shoe shiner Hotel Barber Shop r Kingville
McLendon Nelle © cook r Kingville
McLendon Robt © waiter Ruth McLendon r 806 Shadow
McLendon Ruth © restr Kingville h 806 Shadow
McLendon Sol © (Ernestine) shoe shiner Central Barber Shop r Kingville
McLeod Maude © dom 907 Pee Dee av
McLeod Ora (Mrs W J) spinner Wiscassett Mills Co r 632 Edgemont

McLeod Wm J (Ora) 3 tex wkr Wiscassett Mills Co h 632 Edgemont
McLester Clarence E (Annie L) h asst br mgr A & P Food Stores h 1717 W Main
McLester Estelle L (Mrs R L) winder Wiscassett Mills Co r 609 N Depot
McLester R Lee (Estelle L) 2 frame hd Wiscassett Mills Co h 609 N Depot
McLester Viola hosiery wkr Lillian Mills r 130 W South
McManus Cread L (Dorothy G) 1 slsmn Morris Mtr Co h 1221 May
McManus G C Co Inc W Erskine Smith pres Geo C McManus Jr v-pres G Cleve McManus sec-treas autos 305-07 Pee Dee av
McManus G Cleve (Nell L) 1 Ⓗ sec-treas G C McManus Co Inc h 242 N 2d
McManus G Shotwell (Flora H) Ⓗ clk h 313 Harwood
McManus Geo C Jr (Nell B) v-pres G C McManus Co Inc r 521 Pee Dee av
McManus J Bruce service mn Sou Dairies Inc r 313 Harwood
McManus Maggie I asst cash Belks' Dept Store r 313 Harwood
McManus Nell B (Mrs G C Jr) nurse Stanly Genl Hosp r 521 Pee Dee av
McQueen Archie (Winifred C) 1 policemn City Police Dept r 229 S 3d
McRae Anna © maid Hotel Albemarle r S East (Kingville)
McRae Archie C Jr © (Anna) (McRae's Barber Shop) r 705 Shadow
McRae Lula © Ⓗ gro 709 Shadow h 705 same
McRae Ransom B roofer Carolina Aluminum Co
McRae Robt M emp Efird Mfg Co res Mt Gilead N C
McRae's Barber Shop © (Archie C McRae Jr) 120 N Depot
McRosie Carl J slsmn The L B Price Mercantile Co r 330 Montgomery av
McSwain Chas B emp Efird Mfg Co r RD 3
McSwain Ethel (Mrs Woodrow) spinner Wiscassett Mills Co r 511 N W Mason
McSwain Leona student r 424 N Depot
McSwain Mamie (Mrs Watt) winder Wiscassett Mills Co r 424 N Depot
McSwain Martha (Mrs Wyatt) looper Wiscassett Mills Co r 318 Harwood
McSwain Minnie folder Wiscassett Mills Co r 112 N 3d
McSwain Phronie E (wid O H) r 511 N W Mason
McSwain Ray P (Minnie L) 1 legger Wiscassett Mills Co h 1215 Freeman av
McSwain Riley student r 424 N Depot
McSwain Sallie inspr Wiscassett Mills Co r 112 N 3d
McSwain Thos (Lizzie) 2 erector Palmer Stone Wks Inc h Salisbury rd RD 2
McSwain Thos knitter Wiscassett Mills Co r 218 N 2d
McSwain Watt (Mamie) 1 speeder hd Wiscassett Mills Co h 424 N Depot

McSwain Woodrow (Ethel) 3 card grinder Wiscassett Mills Co h 511 N W Mason
McSwain Wyatt (Martha) sch tchr h 318 Harwood
Meachum Vance C (Pansy) 3 pntr Wiscassett Mills Co h 409 Edgemont
Meares Helen tchr Central Elementary Sch r 204 N 4th
MEARS JEWELRY CO, Walter C Russell Mgr, 121 N 2d—Tel 462
Medley Charity L © maid Yadkin Hosp r 719 Shadow
Medley Ella © cook h 719 Shadow
Medley Emma L © dish washer Yadkin Hosp r 719 Shadow
Medlin Foster (Maude) spare hd Efird Mfg Co h 528 N W Oakwood av
Medlin J Hobart emp Efird Mfg Co r RD 4
Medlin L Burin emp Efird Mfg Co r RD 4
Medlin Marvin F emp Efird Mfg Co r RD 4
Medlin Maude (Mrs Foster) spinner Wiscassett Mills Co r 528 N W Oakwood av
Medlin Thos L emp Efird Mfg Co r RD 4
Medlin Walter L emp Efird Mfg Co r RD 4
Meeks DeWitt T constn eng WPA res Ellerbee N C
Meeks Pauline E student r 233 N 3d
Melton Albert L (Jodie K) 4 tex wkr Wiscassett Mills Co h 724 N 2d
Melton Chas (Lola) 3 emp Efird Mfg Co r E Main extd 3-4 mi bey city limit
Melton Clyde student r 505 N W Depot
Melton Edd stone ctr Palmer Stone Wks Inc Salisbury rd RD 2
Melton Essie J r 254 N 4th
Melton Eula B Mrs emp Efird Mfg Co r 709 Efird
Melton G Harvey (Geneva V) 1 stone ctr Palmer Stone Wks Inc h 214 Harwood
Melton Geneva V (Mrs G H) seamer Lillian Mills r 214 Harwood
Melton Geo W (Xoravil L) slsmn h 111 S Broome
Melton Grover (Ruth) section hd Wiscassett Mills Co r 812 Wiscassett
Melton H Woodrow appr Palmer Stone Wks Inc r 722 Lowder
Melton Henry L (Grace E) 3 ® stone ctr Palmer Stone Wks Inc h 722 Lowder
Melton Ida (wid H T) h 812 Wiscassett
Melton J Marshall (Jennie) ® mill machy installer h 505 N W Depot
Melton Lorene student r 505 N W Depot
Melton Louis (Bennie) 1 pntr r E Main extd 3-4 mi bey city limit
Melton Louvada r 722 Lowder

Melton Maggie (wid E R) book mender WPA r 437 E Oakwood av
Melton Ruth (Mrs Grover) spinner Wiscassett Mills Co r 812 Wiscassett
Melton Vernon tex wkr Wiscassett Mills Co r 724 N 2d
Melton Wm G (C Edith) 1 tex wkr Wiscassett Mills Co h 211 Austin
Melton Willie M r 722 Lowder
Mercer Howard asst mkr McLellan Stores Co r 222 S 3d
Merit Shoe Co Inc Eug M Langley mgr 131-33 W Main
Merritt G Dolan spare hd Wiscassett Mills Co r 607 Smith
Merritt Mavuel hlpr Crumps' Body Wks r RD 2
Merritt Myrleen r Badin rd nr E Main
Mesimer Gilbert C (Sadie) 5 mattress mkr F Mattress Co h 504 S 1st
Mesimer Gilbert C Jr mach opr Sibley Mfg Co Inc r 504 S 1st
Metropolitan Life Insurance Co Jos M Hart agt 226 N 4th
Metzler Max (Gertrude) mach Wiscassett Mills Co r 805 Montgomery av
Michael Jas O (Mae) 1 mgr service dept Confederate Mtrs Inc h 311 S 2d
Miller Addie (Mrs M C) spooler Wiscassett Mills Co r 516 Graham
Miller Albert R tex wkr Wiscassett Mills Co r 717 N 3d
Miller Bessie (wid Jones) winder Wiscassett Mills Co r 522 N W Mason
Miller Boyd C (Hallie T) 1 mach Edw C Miller h 704 E Main
Miller C Herman knitter Lillian Mills r 320 E Main
Miller Carl r 532 N W Depot
Miller Carrie W (Mrs Ira) tex wkr Wiscassett Mills Co r 717 Long
Miller Chas A (Mary T) 5 tex wkr Wiscassett Mills Co h 717 N 3d
MILLER CHAS E (Corrie D) Ⓗ (Carolina Printing Co) h 320 E Main—Tel 510
Miller Chas I (Lannie E) 2 Ⓗ chf City Fire Dept, dentist 138 W Main h 931 E Main
Miller Croson B (Rachel L) 1 Ⓗ sec-treas Albemarle Bldg & Loan Assn h 1111 Pee Dee av
Miller E Irena emp Wiscassett Mills Co r 532 N W Depot
Miller Edw C (Lucy E) Ⓗ mach and founder 438-44 Huckabee h 710 E Main
Miller Evelyn © cook h rear 310 S Mason
Miller Gus © cook Sou Cafe r 806 Shadow
Miller Harvey J (Odessa P) electn Carolina Aluminum Co r 723 Pee Dee av
Miller Henry r 221 S 3d
Miller Herman tex wkr r 505 Pee Dee av
Miller Ira (Carrie W) 2 erector Palmer Stone Wks Inc h 717 Long

Miller Irene Mrs tex wkr Wiscassett Mills Co r 717 Long
Miller J J Ernest (Ida W) 1 slsmn h 245 N 4th
Miller Jack T (Christine C) mach Edw C Miller r 710 E Main
Miller Jacob R (Jennie) (Miller's) h 505 Pee Dee av
Miller Jas L (R Eva) tex wkr Wiscassett Mills Co r 1320 Walnut
Miller Joyice L looper Wiscassett Mills Co r 717 N 3d
Miller Lee J mech Auten-Wolfe Mtr Co res Rockwell N C
Miller Lillie M seamer Wiscassett Mills Co r 269 N 5th
Miller Lucius W r 931 E Main
Miller Lucy M student r 717 N 3d
Miller Luther O oiler Wiscassett Mills Co r 610 Watts
Miller Martha C (wid W C) h 532 N W Depot
Miller Mumford C (Addie) 2 carder Wiscassett Mills Co h 516 Graham
Miller Nora L spinner Wiscassett Mills Co r 610 Watts
Miller Odesas P (Mrs Harvey) seamer Wiscassett Mills Co r 723 Pee Dee av
Miller Oren W (Mamie C) Ⓗ carp h 269 N 5th
Miller Otha (Aline D) tex wkr Wiscassett Mills Co h 615 N 3d
Miller Ray S meat ctr J Wilbur Lowder r 451 Brown av
Miller Rilla (Mrs W P) spinner Wiscassett Mills Co r 610 Watts
Miller Robt G welder Carolina Aluminum Co r RD 2
Miller Ruth (Ruth Miller School of Dancing) r 505 Pee Dee av
Miller Ruth School of Dancing (Ruth Miller) 117 S 2d
Miller S Osco (Sula D) 3 Ⓗ tex wkr Wiscassett Mills Co h 1118 Salisbury
Miller Sarah slswn Miller's r 505 Pee Dee av
Miller Shelley (Alma S) 1 emp Lillian Mills h 616 S 4th
Miller T Estelle looper Wiscassett Mills Co r 717 N 3d
Miller Wm P (Rilla) 5 mach opr Wiscassett Mills Co h 610 Watts
Miller's (Jacob R Miller) dept store 120 S 2d
Mills Barney (Callie H) 1 solr Copley Lndry & Dry Clnrs h 1110 McGill
Mills Callie H (Mrs Barney) seamer Wiscassett Mills Co r 1110 McGill
Mills Cicero S (Martha L) 1 tex wkr Wiscassett Mills Co h 1103 Cannon av
Mills Danl R (Mary B) knitter Wiscassett Mills Co h 509 Smith
Mills Essie M (wid T C) 4 Ⓗ emp Efird Mfg Co h 1434 Sunset av
Mills John L (Addie M) 2 Ⓗ farmer h 503 Smith
Mills Martha L (Mrs C S) pairer Wiscassett Mills Co r 1103 Cannon av
Mills Richd hlpr Crump's Body Wks res Mt Gilead N C
Mills Sarah W (Mrs W A) inspr Wiscassett Mills Co r 1121 McGill

Mills Tobythe M seamer Wiscassett Mills Co r 325 N 1st
Mills Wm A (Sarah W) Ⓗ h 1121 McGill
Millsaps Ellen sten State Hwy & Pub Wks Comn r 229 E Main apt 4
Milton Carrie W (Mrs W E) bkpr Auten-Wolfe Mtr Co r 530 N 2d
Milton Henry D roofer's hlpr Carolina Aluminum Co r RD 2
Milton J H emp Piedmont Fixture & Mantel Co Inc r RD 2
Milton Julia J (wid C E) 1 Ⓗ h 522 N 2d
Milton Oscar D (Pearl L) 2 Ⓗ adv agt h 625 E Main
Milton Saml N student r 530 N 2d
MILTON WALTER E (Carrie W) Ⓗ V-Pres Morrow Bros & Heath Co, h 530 N 2d—Tel 162
Mingo Alfreda © maid r end Summit av
Mingo Carrie © h end Summit av
Mingo John © lab Palmer Stone Wks Inc r end Summit av
Mingus Lewis knitter Wiscassett Mills Co r 431 E Oakwood av
Misenheimer Bettie A (Mrs John) emp Efird Mfg Co r 505 Hill
Mesenheimer Burley (Annie) stone ctr Palmer Stone Wks h Salisbury rd RD 2
Misenheimer Ernest L (Ora W) Ⓗ clk U S P O h 262 N 4th
Misenheimer Ernest L Jr student r 262 N 4th
Misenheimer Fred H emp Efird Mfg Co res Ritchfield N C
Misenheimer John (Bettie A) pntr r 505 Hill
Misenheimer Lillian student r 262 N 4th
Misenheimer Walter cabtmkr Stanly Lbr Co Inc res Richfield N C
Mitchell Benj (Foye C) 3 stone ctr Palmer Stone Wks Inc r 115 Harris
Mitchell Foye C (Mrs Benj) emp Efird Mfg Co r 115 Harris
Mitchell Harold G (Alma G) mech Nehi Btlg Co r 208 N Broome
Mode Blanche F emp Efird Mfg Co h 922 Shankle
Model Laundry & Cleaners (Roy E and Mrs Maude A Brooks) 110-12 S 4th
Monas' Beauty Shop (Mrs Ethel Barringer) 245 W Main
Monroe Edw © (Bessie) 2 lab Wiscassett Mills Co h Kingville
Montgomery Avenue Barber Shop (Henry D Lowder) 312 Montgomery av
Montgomery Beasley F emp Efird Mfg Co r 709 Efird
Montgomery Edgar S (Mary) clk Atkins Gro r 934 Mills
Montgomery Howard C emp Efird Mfg Co r 709 Efird
Montgomery L Frank (Hattie G) emp Efird Mfg Co h 709 Efird
Moody Della A r 123 N 5th
Moody John M emp Efird Mfg Co r RD 4

Mooney Bessie J (Mrs J F) topper Lillian Mills r 121 S 4th
Mooney J Frank (Bessie J) 1 mach opr Lillian Mills h 121 S 4th
Mooney Louise emp Lillian Mills r 121 S 4th
Moore Blanche V topper Wiscassett Mills Co r 532 N 3d
Moore Brutus C (Annie P) r 107 N 4th
Moore C Pauline topper Lillian Mills r 714 Montgomery av
Moore Carl r Hotel Albemarle
Moore Chas A (Althea M) pntr h 714 Montgomery av
Moore Florence topper Lillian Mills r 319 Green
MOORE GEO S (Ruth H) 1 Ⓗ Supt City Water & Light Dept, h 322 S 4th—Tel 251
Moore Grace (Mrs C A) r 412 E Main
Moore Grace (wid C A) 1 bdg 229 S 3d h same
Moore Grady (Flora) 2 fixer Wiscassett Mills Co h 1330 Cannon av
Moore J Herman (Alice B) (Five Points Cash Gro) h 716 Montgomery av
Moore J Josh (Oma S) 2 Ⓗ asst supt Wiscassett Mills Co h 245 N 5th
Moore Jas Knitter Wiscassett Mills Co r 229 S 3d
Moore Jas F emp Wiscassett Mills Co r 412 E Main
Moore Lillian student r 412 E Main
Moore Regina r 714 Montgomery av
Moore Roxie © 4 cook r Kingville
Moore Samantha C (wid W G) inspr Wiscassett Mills Co h 532 N 3d
Moore T Roy (Willie M) 2 knitter Wiscassett Mills Co h 828 Fulton
Moore Winnie tchr Albemarle High Sch r 204 N 4th
Moorehead Wilson W (Bessie B) 2 Ⓗ pntr h 1211 Walnut
Moorhead Wm W emp Efird Mfg Co r RD 3
Moose Alma H sten Morrow Bros & Heath Co r 143 N 3d
Moose Augustus P Ⓗ h 318 N 1st
Moose Blanche bkpr Stanly Furn Co r 323 Brooks
Moose Clinton I (Mary M) Ⓗ dairy mn h 124 E North
Moose David A (Loretta) 1 (M & D Haberdashery & Clnrs) h 240 S 1st
Moose Donor A bill clk Wiscassett Mills Co r 318 N 1st
Moose E Cook emp Stanly Lbr Co Inc r 318 N 1st
Moose Effie r 318 N 1st
Moose Ellen E r 124 E North
Moose H Foy asst mgr Purcells' Drug Store r 222 S 3d
Moose Harwood M mech hlpr Carolina Aluminum Co r RD 1
Moose J Victor (Esther) Ⓗ v-pres Stanly Lbr Co Inc h 323 Brooks
Moose Mildred cash Rose's 5, 10 & 25c Stores r 323 Brooks

Moose Paul r 318 N 1st
Moose Robt L student r 323 Brooks
Morgan Alf © student r Kingville
Morgan Almer R r 1230 Walnut
Morgan Annie E (wid D H) r 1320 Walnut
Morgan Benetie (wid H C) h 1230 Walnut
Morgan Bertie E (Mrs C S) winder Wiscassett Mills Co r 1306 Walnut
Morgan Carl L (Ethel L) 1 emp Efird Mfg Co h 634 Austin
Morgan Carl S (Bertie E) 2 auto mech h 1306 Walnut
Morgan Carson (Hattie) 1 emp Wiscassett Mfg Co h Norwood rd (Reap Hill)
Morgan Carson H emp Efird Mfg Co r 611 Rogers
Morgan Clara (Mrs H M) mach opr Wiscassett Mills Co r 403 Fairview
Morgan Danl C (Mahaza R) 3 emp Efird Mfg Co h 611 Rogers
Morgan Eben C (Mamie) 2 ® slsmn Morrow Bros & Heath Co h 1120 W Main
Morgan Eliz S Mrs 2 mender Lillian Mills h 421 Brown av
Morgan Ella M (wid C F) spinner Wiscassett Mills Co h 213 Glenn
Morgan Etta (Mrs Oscar) winder Wiscassett Mills Co r 433 Graham
Morgan Flossie (Mrs E E) dietitian Stanly Genl Hosp Inc r same
Morgan Georgia (Mrs Clyde) pairer Wiscassett Mills Co r 911 Lowder
Morgan Goldya E (Mrs R F) looper Wiscassett Mills Co r 632 N 3d
Morgan H Jay © shoe shiner Piedmont Barber Shop r Kingville
Morgan Helen student r 265 N 3d
Morgan Herbert M (Clara) 1 section hd Wiscassett Mills Co h 403 Fairview
Morgan Hubert A carp hlpr Carolina Aluminum Co r RD 4
Morgan Jack V (Belle) 1 emp Efird Mfg Co h 610 Mills
Morgan Jas P emp Efird Mfg Co r 610 Mills
Morgan John F emp Efird Mfg Co h 717 Mills
Morgan John F (Queen E) 5 emp Efird Mfg Co h Norwood rd (Reap Hill)
Morgan Julia (wid D H) 1 h 420 Fairview
Morgan Kathleen r 119 Church
Morgan Lafayette © shoe shiner Piedmont Barber Shop r Kingville
Morgan Lula © 1 ® lndrs h Kingville
Morgan Luther T (Eliz L) tex wkr Wiscassett Mills Co h 119 Church
Morgan M C Jr service sta atndt Morgan Mtr Co r 142 N 2d
Morgan Mack (Carrie M) (Morgan Mtr Co) h 308 E Main
Morgan Mae spinner Wiscassett Mills Co r 420 Fairview

Morgan Mahaza R (Mrs D C) emp Efird Mfg Co r 611 Rogers
Morgan Marvin farm hd r Norwood rd (Reap Hill)
Morgan Mollie G Mrs emp Efird Mfg Co h 709 Love
Morgan Motor Co (Mack Morgan) autos 304 E Main
Morgan Odell J tex wkr Efird Mfg Co r RD 4
Morgan Oscar (Etta) mach opr Wiscassett Mills Co h 433 Graham
Morgan Pauline student r 421 Brown av
Morgan Philas carp r 218 N Broome
MORGAN R CLYDE (Georgia) (Albemarle Retreading Co) h 911 Lowder
Morgan Robt F (Goldya E) fixer Wiscassett Mills Co h 632 N 3d
Morgan Robt H (Ruby F) shop formn Morgan Mtr Co r 308 E Main
Morgan Roxie bkpr Morgan Mtr Co r 308 E Main
Morgan Roy tex wkr Wiscassett Mills Co r 910 Ash
Morgan Roy L carder Wiscassett Mills Co r 421 Brown av
Morgan Ruby F (Mrs R H) bkpr Albemarle Mus Store Inc r 308 E Main
Morgan Ruth B tex wkr Efird Mfg Co r RD 4
Morgan Sallie N (wid M W) r 116 Wilson
MORGAN T FINCH (Jennie G) 2 ® (Morgan's) Member City Board of Aldermen, h 265 N 3d—Tel 190
Morgan Teenie Mrs 1 h 910 Ash
Morgan Thos C clk r 119 Church
Morgan Thos C clk r 119 Church
MORGAN'S (T Finch Morgan) Men's Clothing 115 N 2d—Tel 86 (See left bottom lines)
MORRELL LEO N, Field Supt Baldwin Directory Co Inc, res Richmond, Va.
Morris A Lendell clk West End Gro r 451 Brown av
Morris Alvin W (Margie S) 1 knitter Wiscassett Mills Co h 709 N 5th
Morris Arlie A (Carrie K) (Green Spot Lunch; Morris Barber Shop) h 916 Shankle
Morris Ashley B (Lila E) 2 emp Efird Mfg Co h 829 Efird
Morris Barber Shop (Arlie A Morris) 811 N 2d
Morris Bess L (Mrs C A) opr Albemarle Tel Co r 301 N 5th
Morris Bessie M (Mrs P H) emp Efird Mfg Co r 804 Efird
Morris Chas H (Duffie L) 2 ® dyer Wiscassett Mills Co h 314 S Mason
Morris Cicero (Nellie J) 2 emp Efird Mfg Co h 617 Love
Morris Clarence E firemn City Fire Dept r 142 N 2d
Morris Clyde A (Bess L) ® (Morris Mtr Co) h 301 N 5th—Tel 446

Morris Cora S (Mrs Lowe) emp Efird Mfg Co r 610 Love
Morris D Ray (Fannie B) 3 ⓗ pntr Carolina Aluminum Co h Salisbury rd RD 2
Morirs Ella tex wkr r 219 Leslie
Morris Eug T emp Efird Mfg Co r 715 Austin
Morris Eula McD (Mrs R C) winder Wiscassett Mills Co r 233 Ludlow
Morris Evie J (Mrs M A) doubler Wiscassett Mills Co r 1120 Wood
Morris Geo (Letha E) 2 emp Efird Mfg Co h 734 Mills
Morris Geo A (Cora) 1 ⓗ tank installer Std Oil Co of N J h 717 N W Oakwood av
Morris H Moody accnt r 403 N 5th
Morris Hazel spinner Wiscassett Mills Co r 612 Edgemont
Morris Henry T (Eliz B) 6 ⓗ (The Goody Shop) h 229 Wilson
Morris Henry T emp Efird Mfg Co r 716 Austin
Morris Hugh L (Ernestine W) 1 shooting gallery 126 W Main r 338 N 2d
Morris Isabelel tchr Wiscassett Sch r 307 N 2d
Morris J Curtis (Otis J) 1 ⓗ (West End Gro) h 121 Harwood
Morris Jas (Wilma C) 1 knitter Wiscassett Mills Co h 704 Fulton
Morris John B (Hattie M) 2 ⓗ overseer Wiscassett Mills Co h 403 N 5th
Morris John B Jr sch tchr r 403 N 5th
Morris John H student r Salisbury rd RD 2
Morris John V (Annie H) 1 slsmn P J Huneycutt & Co h 451 Brown av
Morris Jos (Mae B) 4 overseer Efird Mfg Co h 715 Austin
Morris Letha E (Mrs Geo) emp Efird Mfg Co r 734 Mills
Morris Lila E (Mrs A B) emp Efird Mfg Co r 829 Efird
Morris Lowe (Cora S) 2 h 610 Love
Morris Loy (Lina H) 2 waiter Sou Cafe h 710 Bost
Morris M Kathleen sch tch r r 403 N 5th
Morris Mae B (Mrs Jos) emp Efird Mfg Co r 715 Austin
Morris Margie S (Mrs A W) looper Wiscassett Mills Co r 709 N 5th
Morris Martha J (wid W H) h 219 Leslie
Morris Mattie L tch r Efird Sch r 307 N 2d
Morris Milton A (Evie J) 3 ⓗ slsmn Albemarle Bakery h 1120 Wood
Morris Motor Co (Clyde A Morris) autos 136 E Main
Morris Nellie J (Mrs Cicero) emp Efird Mfg Co r 617 Love
Morris Odessa spinner Wiscassett Mills Co r 717 N W Oakwood av
Morris Olin D (Ruth) 1 carder Wiscassett Mills Co h 427 Graham
Morris Oliver D emp Wiscassett Mills Co r 403 N 5th

Morris Paul H (Bessie M) 3 emp Efird Mfg Co h 804 Efird
Morris Ray tex wkr Wiscassett Mills Co r 233 Ludlow
Morris Ronnie C (Eula McD) 6 tex wkr Wiscassett Mills Co h 233 Ludlow
Morris Ruth (Mrs O D) spinner Wiscassett Mills Co r 427 Graham
Morris Sallie r 402 Edgemont
Morris Selma R clk Green Spot Lunch r 916 Shankle
Morris Velma roller clnr Wiscassett Mills Co r 717 N W Oakwood av
Morris Winola B student r Salisbury rd RD 2
Morrow Annie L r 1044 Pee Dee av
Morrow Atmar (Edna C) 2 roller coverer Wiscassett Mills Co h 331 N 1st
Morrow Blanche H (Mrs F M) emp Morrow Roller Shop r 1005 Lowder
MORROW BROS & HEATH CO Jas M Morrow Pres, Walter E Milton V-Pres, J Heath Morrow Sec-Treas—Genl Mgr, Hardware 103-15 N 1st—Tels 11, 38 and 288 (See left top lines)
Morrow Clifford B emp Morrow Roller Shop r 1005 Lowder
MORROW DAVID M (Bertha N) 1 ® Member City Board of Aldermen, h 1029 E Main—Tel 411
Morrow David R (Morrow Roller Shop) h 1005 Lowder
Morrow Francis M (Blanche H) 1 emp Morrow Roller Shop r 1005 Lowder
Morrow Geo A slsmn Johnson Gro Co Inc r 1044 Pee Dee av
MORROW HAZEL P (Virginia B) 1 Cash The First National Bank, h 131 E North apt 2—Tel 528
MORROW J HEATH (Mary S) 1 ® Sec-Treas—Genl Mgr Morrow Bros & Heath Co, h 208 S 4th—Tel 377
Morrow Jas H Jr slsmn Confederate Mtrs Inc r 208 S 4th
MORROW JAS M (Addie W) ® Pres Home Builders Assn and Morrow Bros & Heath Co, h 1044 Pee Dee av—Tel 14
Morrow Jean M soc editor The Albemarle Tribune r 1029 E Main
Morrow Martha B student r 208 S 4th
Morrow Mary E r 208 S 4th
Morrow Mortimer B (Beulah R) 2 ® emp Morrow Roller Shop h 1440 White Oak av
Morrow Roller Shop (David R Morrow) tex mfrs sups 834 W Main
Morrow Virginia B (Mrs H P) bkpr The First Natl Bk r 131 E North apt 2
MORROW WM H (Estelle E) 3 ® V-Pres Efird Manufacturing Co Inc, h 728 W Main—Tel 230
Morton Albert J (Iola) 1 ® genl mdse 1205 Salisbury av h 1220 Hollywood ter
Morton Allen G sch tchr r 227 N 4th

Morton Atha H (Mrs M A) presser City Lndry of Albemarle Inc r r 1020 Efird
Morton Bertie M topper Wiscassett Mills Co r 425 E Oakwood av
Morton Carl J slsmn J C Penney Co Inc r RD 4
Morton Cermath L (Lois) mach opr Wiscassett Mills Co h 530 Salisbury av
Morton Chas G (Lola J) 2 knitter Wiscassett Mills Co h 819 Long
Morton Chas I stamper Wiscassett Mills Co r 206 Ludlow
Morton Chas W (Lottie R) h 232 N 3d
MORTON CLAUD B (Bethie A) 4 Ⓗ asst U S Postmaster h 1116 W Main
Morton Cora O (wid J H) h 206 Ludlow
Morton Danl P tex wkr Wiscassett Mills Co r 424 Graham
Morton David C trk dr Sibley Mfg Co Inc r RD 1
Morton David C (Martha) 1 waste baler Wiscassett Mills Co h 424 Graham
Morton Decie (Mrs O S) spinner Wiscassett Mills Co r 614 Watts
Morton Derby J tr kdr Chas L Litaker r RD 3
Morton Ellie R (wid J C) 1 Ⓗ smstrs WPA h 1020 Efird
Morton Ernest H (Yates C) 3 Ⓗ (Morton's Lunch) h 729 Pee Dee av
Morton Ernestine student r 729 Pee Dee av
Morton Floyd (Bessie) 2 tank installer Std Oil Co of N J r 527 N W Oakwood av
Morton Frona P emp Efird Mfg Co r RD 4
Morton G C & Co (Goodwin C and Joshua J Morton) genl mdse 403 W Main
Morton G Hobart (Morton & Williams) r RD 3
Morton G Richd (Mattie H) tex wkr Wiscassett Mills Co r 320 Ludlow
Morton G Watt tex wkr Wiscassett Mills Co r 424 Graham
Morton Goodwin C (Bertha) 1 (G C Morton & Co) pres Stanly Lbr Co Inc r RD 3
Morton Henry (Mabel W) slsmn Stanly Hdw Co Inc h 125 Leonard av
MORTON HERMAN C (Margie M) 3 (Pickler & Morton Dairy) r RD 1, New London, N C—Tel 23-W
Morton Iola (Mrs A J) winder Wiscassett Mills Co r 1220 Hollywood ter
Morton Irene H Mrs 1 r 1325 Sunset av
Morton J Spencer (Nellie V) 2 Ⓗ barber Piedmont Barber Shop h 921 Lowder
Morton J Turner (Sarah P) 1 h 409 Graham
Morton Jas A (Nicie) 2 emp Efird Mfg Co h 140 N Depot

Morton Jasper R (Eula W) 3 fireman Wiscassett Mills Co h 637 N 5th
Morton Jesse M (Maude L) 2 erector Palmer Stone Wks Inc h Salisbury rd RD 2
Morton John F emp Efird Mfg Co r RD 1
Morton John L (Rena E) tex wkr r 312 Love
Morton Joshua J ® (G C Morton & Co) h 1014 Efird
Morton L Mae r 710 N 1st
Morton Lee (Mae A) ® slsmn Stanly Hdw Co Inc h 1616 Maple av
Morton Lilla spinner Wiscassett Mills Co r 320 Ludlow
Morton Lois (Mrs C L) spooler Wiscassett Mills Co r 530 Salisbury av
Morton Lonnie L twister Wiscassett Mills Co r 315 Glenn
Morton Lottie R (Mrs C W) mender Wiscassett Mills Co r 232 N 3d
MORTON M HAMILTON (Rosa H) 2 ® Sec-Treas-Mgr Stanly Hardware Co Inc, h 227 S 4th—Tel 50
Morton Malinda H (wid R J) r 111 S Broome
Morton Marshall A (Atha H) 1 r 1020 Efird
Morton Marvin H (Nell) clk G C Morton & Co r RD 3
Morton Mattie H (Mrs G R) tex wkr Wiscassett Mills r 320 Ludlow
Morton Myrtle A emp Efird Mfg Co r RD 4
Morton Myrtle H winder Wiscassett Mills Co r 320 Ludlow
Morton Nannie L r 429 N W Mason
Morton Nellie (Mrs W L) spinner Wiscassett Mills Co r 1015 Cedar
Morton Norma E (Mrs T J) emp Lillian Mills r 1335 Cannon av
Morton Otto S (Decie) 3 tex wkr Wiscassett Mills Co h 614 Watts
Morton Pritchard G (Esther S) 3 second hd Wiscassett Mills Co h 219 Ludlow
Morton Ray H sweeper Wiscassett Mills Co r 424 Graham
Morton Rebecca (wid W R) 1 h 503 Edgemont
Morton Robt (Thelma) 1 tex wkr Wiscassett Mills Co r 504 Wiscassett
Morton Robt M emp Efird Mfg Co r RD 3
Morton Rosa M r 424 Graham
Morton Ruth (West End Beauty Shoppe) r 729 Pee Dee av
Morton Ruth spinner Wiscassett Mills Co r 219 Ludlow
Morton Sallie L (wid E F) 2 h 320 Ludlow
Morton Saml A (M Lou) box mkr Wiscassett Mills Co h 315 Glenn
Morton Saml A (Mary D) carp h 227 Ludlow
Morton Theo J (Norma E) 3 ® emp Lillian Mills h 1335 Cannon av
Morton Ulysses emp Efird Mfg Co res New London N C
Morton Virginia roller clnr Wiscassett Mills Co r 503 Edgemont

Morton Wm (Annie M) 2 bander Wiscassett Mills Co h 906 Ash
Morton Wm L (Nellie) 2 carder Wiscassett Mills Co h 1015 Cedar
Morton Wilma student r 227 N 4th
Morton's Lunch (Ernest H Morton) 135 E Main
Morton & Williams (G Hobart Morton, Staton P Williams) lawyers 301-03 Hill Bldg
Moss Chas W © (Kate) 6 pot mn Carolina Aluminum Co r Kingville
Moss Kate © ironer Model Lndry & Clnrs r Kingville
Moss Saml B student r 521 S 4th
Moss Zebulon V (Jennie A) ⓗ prin East Albemarle Sch h 521 S 4th
Moton Carl S (Emma) ⓗ trav slsmn h 1108 W Main
Moton Emma (Mrs C S) slswn Riff's Dept Store r 1108 W Main
Moyle Grady C sweeper Wiscassett Mills Co r 816 N 1st
Moyle Jas H (Beulah H) 5 firemn Wiscassett Mills Co h 816 N 1st
Mullinix Chloe B (Irene A) 2 pot mn Carolina Aluminum Co h 173 N 2d
Mullinix E Muncy (Lillie) 1 ⓗ projectionist Stanly Theatre h 142 S Morrow av
Mullinix Irene A (Mrs C B) emp Efird Mfg Co r 173 N 2d
Mullis Claude J U S A r 610 N Depot
Mullis Harvey W (Annie E) 4 clk Vernon Hunsucker h 610 N Depot
Mullis Helen E spinner Wiscassett Mills Co r 610 N Depot
Mullis Leonard ins agt r 410 Pee Dee av
Mullis Leroy oiler Wiscassett Mills Co r 610 N Depot
Mullis Margt R winder Wiscassett Mills Co r 610 N Depot
Mullis Wm R doffer Wiscassett Mills Co r 610 N Depot
Murchison Leila © 3 r Kingville
Murray Webb A sch tchr r 415 N Broome
Muskako Tribe No 75 I O R M J E Bangle sachem meets Friday 7:30 P M 156 W Main

N TO FIND, A NAME YOU MUST KNOW HOW TO SPELL IT

NANCE BYRON S (Mae) Sec-Treas Confederate Motors Inc, h 314 S 3d—Tel 542
Nance Curtis H (Maude H) 1 emp City Street Dept r 1434 White Oak av
Nance J Silas (Stella) 2 routemn City Lndry of Albemarle Inc r 503 Concord rd

Nance Stella (Mrs J S) assorter City Lndry of Albemarle Inc r 503 Concord rd

Napier Douglas S (Maggie M) 6 hlpr Albemarle Bakery h 1820 W Cedar av

Napier Ida H (Mrs J M) emp Efird Mfg Co r 918 Mills

Napier John M (Ida H) ⓗ emp Efird Mfg Co h 918 Mills

Napier Maggie M (Mrs D S) emp Efird Mfg Co r 1820 W Cedar av

Napier Norman M (Lucy H) 2 ⓗ mech Auten-Wolfe Mtr Co h 1011 Lowder

Napier Wm R (Grace C) 6 auto mech h 1219 Wood

Napier Wm R (Grace C) 6 auto mech h 1219 Wood

Nash Arth D (K Eliz) coll r Gable's h 1104 Wood

Nash G Ray (Ola) 6 second hd Wiscassett Mills Co h 519 Edgemont

Nash K Eliz (Mrs A D) emp Efird Mfg Co r 1104 Wood

Nash Keith C (Jessie) 1 frame hd Wiscassett Mills Co h 819 Lowder

Nash Lina Mrs r 1104 Wood

Nash Reese L (D Rachel) spare hd Wiscassett Mills Co r 819 Lowder

Navy M Clyde (Ruby J) baker Smith's Bakery r 253 N 4th

Neal Lawrence O (Maude) h 1410 E Main

Needham Artie C capt U S CCC (Camp Daughton) r same

Nehi Bottling Co (Ervin D Troutman) 118 N Broome

NELSON LOUIS A R, Sec Baldwin Directory Co Inc, res Charleston, S C

Newsom Ella A (Mrs L C) fnshr Wiscassett Mills Co r 421 E Oakwood av

Newsom Lewis C (Ella A) boarder Wiscassett Mills Co h 421 E Oakwood av

Newton D Wayman (Emma) 4 bobbin hauler Wiscassett Mills Co h 423 Graham

Newton Emma (Mrs D W) ofc asst Dr Earl J Deane r 423 Graham

Newton Mary spinner Wiscassett Mills Co r 423 Graham

Nichols Clifford W (Wilma L) mgr The L B Price Mercantile Co r 214 N 2d

Niven Carrie V (Mrs J F) mus tchr 320 Green r same

Niven J Franklin Jr student r 320 Green

Niven Jesse F (Carrie V) 1 trav slsmn h 320 Green

Nixon Broadus H Mrs inspr Wiscassett Mills Co r 407 N 5th

Noah E Harry (Minnie C) 3 emp Efird Mfg Co h 604 Austin

Noah Minnie C (Mrs E H) emp Efird Mfg Co r 604 Austin

Noah Nannie (wid John) r 604 Austin

Nored Haywood emp Efird Mfg Co r 709 Mill

North Albemarle Baptist Church Rev Wade B Holmes pastor 905 N 3d

NORTH CAROLINA—STATE OF

Employment Service H F Deese dir 4th flr Hill Bldg

Highway Patrol L DeWitt Cain patrolmn 1st flr County Court Hse

Highway & Public Works Commission Lewis B Peck div eng 4th flr Hill Bldg

National Guard Armory 283 N 3d

National Guard Headquarters Company 2d Battallion 120th Infantry Geo P Palmer commanding ofcr 283 N 3d

Nowling Jas W (Mary F) 1 roofer Carolina Aluminum Co r 620 Salisbury av

O TO FIND A NAME YOU MUST KNOW HOW TO SPELL IT

Oak Grove Baptist Church Rev Lum Honeycutt pastor 1004 Wiscassett

O'Hara Jas L Jr emp Efird Mfg Co r 121 Harris

O'Hara Peggy W emp Efird Mfg Co r 121 Harris

Oliver Louis A project archt Natl Pk Service r Pou av nr E Main

ORTH ALBERT, Pres-Treas Baldwin Directory Co Inc, res Charleston S C

Osborne Inez student r 315 N 5th

Osborne Lawrence E ® mach Wiscassett Mills Co h 315 N 5th

Osborne Robt B student r 315 N 5th

Osteen R V r 1306 Walnut

Osteen S Eliz r 1306 Walnut

Our Lady of the Annunciation Church (Catholic) Rev Jas A Cowan pastor 412 N 2d

Outlaw J Kent (Isabel M) 2 ® phys 9-11 Heath Bldg h 324 Green

Owens Lamar (Marie T) 1 tex wkr Wiscassett Mills Co r 1404 Lowder

Owens Lockwood W line mn Carolina Aluminum Co r RD 3

Owens Marie T (Mrs Lamar) ironer City Lndry of Albemarle Inc r 1404 Lowder

Oxendine Leslie W (Mary E) 1 (Fairview Lunch; Fairview Service Sta) h 1310 E Main

Oxford John T (Lonnie) 3 mech Wiscassett Mills Co h 215 Cannon av

Oxford Melva student r 215 Cannon av

P & L Lunch (Chas R Lowder, Frank B Lawhon) 409 W Main
Page Cabinet Shop (John R Page) furn mfrs 714 Monroe
Page Carl L (Evelyn L) 3 cabt mkr Page Cabt Shop h 730 Monroe
Page Ethel S (Mrs W T) seamer Wiscassett Mills Co r 1215 Freeman av
Page Homer R cabt mkr Page Cabt Shop r 1204 Maple
Page Hugh J (Clara E) Ⓗ mech Carolina Aluminum Co h 1223 Walnut
Page John R (Jennie B) 3 Ⓗ (Page Cabt Shop) h 1204 Maple
Page Julia A © emp Efird Mfg Co r Kingville
Page Wm T (Ethel S) 3 atndt Central Service Sta r 1215 Freeman av
Palace Barber Shop (Hoyle C Griffin) 109 N 2d
Palace Lunch (Alma L Furr) 229 W Main
Palmer Betty B Mrs Ⓗ ofc sec R L Smith & Sons and notary h 205 Palmer
Palmer Burial Assn Wm I Hill pres Geo Palmer sec-treas 139-43 N 2d
Palmer Cath student r 804 W Main
Palmer Chas M (Fannie D) Ⓗ pres Palmer Stone Wks Inc h 1117 W Main
Palmer Claude E trk dr Stanly Lbr Co Inc res New London N C
Palmer Decie student r 116 N Cotton av
Palmer Fannie (wid Monroe) r 531 E Main
Palmer Fannie D (Mrs C M) sec-treas Palmer Stone Wks Inc r 1117 W Main
Palmer Furniture Co Wm I Hill pres Geo P Palmer sec-treas oprs Palmer Funeral Home, furn 139 N 2d
Palmer Funeral Home Palmer Furn Co oprs 163 N 2d
Palmer Geo P (Margt A) Ⓗ sec-treas Palmer Furn Co h 617 E Main
Palmer Gus (DeLette K) resident eng inspr PWA h 116 N Cotton av
Palmer J Henry (Beulah) 5 Ⓗ h 509 S 2d
Palmer Jas B (Ada S) (Sunnyside Lbr Co) res New London N C
PALMER MALCOLM M (Mary D) Ⓗ Mgr Dixie Mill Co Inc, Sec-Treas-Mgr Stanly Lumber Co Inc, h 302 S 3d—Tel 498
Palmer Stone Works Inc Chas M Palmer pres Wm V Palmer v-pres Mrs Fannie D Palmer sec-treas monuments Salisbury rd RD 2
Palmer Wm V (Gertrude M) 2 Ⓗ v-pres Palmer Stone Wks Inc h 804 W Main
Pankey Annie M r 1335 Cannon

Pannill Estelle (wid W B) bdg 222 S 3d h same
Pannill Evelyn sten r 222 S 3d
Parker Adam © constn wkr r Kingville
Parker B Carl Jr student r 126 S 3d
PARKER BENJ C (Rosa B) 2 Sec-Treas-Genl Mgr Carolina Realty & Insurance Co, h 126 S 3d—Tel 483
Parker Betty (wid John) mender Wiscassett Mills Co r 445 E Oakwood av
Parker Butler © (Rosa) hlpr Service Oil Co h Kingville
Parker Clay © hlpr G C McManus Co r Kingville
Parker Columbus A firemn Efird Mfg Co res Norwood N C
PARKER DAVID D (Myrtle L) 1 Ⓗ V-Pres The First National Bank, r Old New London rd—Tel 39-L
Parker David M (Worlie) watch rpr 121 N 2d h 130 Leonard av
Parker Ella © 2 h Kingville
Parker Henry M emp Efird Mfg Co r RD 3
Parker Hess © (Minnie) constn wkr h Kingville
Parker Hurley emp Efird Mfg Co r RD 3
Parker Jas © dishwasher Am Cafe r Kingville
Parker Jas T © (Jessie) 1 trk dr Morrow Bros & Heath Co h Kingville
Parker Joshua © lab WPA r Kingville
Parker Julius C © h 427 Pee Dee av
Parker L Ode (Mary C) Ⓗ mgr Starnes Jwlry Store h 621 Pee Dee av
Parker Leon student r 127 Arey av
Parker Lindsey © (Ernestine) 3 clnr Jolly Dry Clnrs h Kingville
Parker Lizzie © dom 351 N 1st
Parker Lonnie © (Connie) 2 lab h Kingville
Parker M Lucinda (wid R T) r 229 Cannon av
Parker Marvin L (Eliz H) 1 Ⓗ sta atndt Service Oil Co h 328 Harwood
Parker Minnie © h 727 Shadow
Parker Pray © car washer G C McManus Co Inc r Kingville
Parker Quint T r 125 E North
Parker Raymond (Bessie) 2 carp h 127 Arey av
Parker Robt © lab Palmer Stone Wks Inc r Kingville
Parker Rosa B (Mrs B C) prin Central Elementary Sch r 126 S 3d
Parker Ruth B emp Efird Mfg Co r 121 E South apt 9
Parker Thos S pres Hill-Parker Furn Co r 125 E North
Parker Travis D emp Efird Mfg Co r RD 3
Parker Virginia mender Wiscassett Mills Co r 615 N 3d
Parker Weddington emp Efird Mfg Co r RD 3

Parker Wm © r Kingville
Parker Wincy © r Kingville
Parks Cecil © lab r 720 Shadow
Parks Evelyn L librarian Stanly County Pub Library r 227 N 3d
Parks Mary © cook h 720 Shadow
Parks Robt © shoe shiner Sanitary Barber Shop r 720 Shadow
Parks Wm © r 720 Shadow
Parrish Luther C hlpr Carolina Aluminum Co r RD 2
Parsons May H (wid Danl) emp Efird Mfg Co r 820 Mills
Partridge Macy K (wid A O) distribution clk County Welfare Dept r 108 E North
Patterson Arth L (Lillian K) Ⓗ sec-treas Lillian Knitting Mills Co h 183 N 1st
Patterson Arth L Jr paymstr Lillian Mills r 183 N 1st
Patterson Bertie student r 206 E North
Patterson Cora L r 183 N 1st
Patterson Eliz A (Mrs F B) tchr Central Elementary Sch r 918 Pee Dee av
Patterson F N Co (Frank N Patterson) whol hosiery 128 S 2d
Patterson Frank B (Eliz A) 2 Ⓗ production mgr Wiscassett Mills Co h 918 Pee Dee av
Patterson Frank N (Mary S) Ⓗ (F N Patterson Co) h 206 E North
Patterson Frank N Jr student r 206 E North
Patterson Henry G (Virginia) asst mgr Roses' 5, 10 & 25c Stores r 220 E South
Patterson Hubert C (Mary E S) Ⓗ pres Lillian Knitting Mills Co h 220 E North
Patterson Mary G (Mrs R K) nurse Stanly Genl Hosp Inc r 441 Pee Dee av
Patterson Mary L tchr Central Elementary Sch r 206 E North
Patterson Robt K (Mary G) 2 Ⓗ emp Lillian Mills h 441 Pee Dee av
Paul Chas C (Myrtle) 2 mach opr Wiscassett Mills Co h 406 Fairview
Paul Myrtle (Mrs C C) mach opr Wiscassett Mills Co r 406 Fairview
Pearce Gilbert W (Lucille L) 1 mech Auten & Wolfe Mtr Co h 112 Wilson
Pearce Lucille L (Mrs G W) topper Wiscassett Mills Co r 112 Wilson
Pearson Nat D eng PWA r 322 S 4th
Peck Annie L (Mrs J F) slswn Belk's Dept Store r 1215 Lay
Peck Essie F seamer Wiscassett Mills Co r 122 Palmer
Peck Geo J (Agnes) Ⓗ emp Efird Mfg Co h 820 W Main
Peck Geo J Jr pntr r 820 W Main

Peck Jas F (Annie L) 1 Ⓗ slsmn Dixie Mill Co Inc h 1215 Lay
Peck John A (Mary L) Ⓗ h 122 Palmer
Peck K P legger Wiscassett Mills Co r 122 Palmer
Peck Lewis B (Irene T) 5 div eng State Hwy & Pub Wks Comn h 317 N 5th
Peck M Thos student r 820 W Main
Peck Mary E wrapper Albemarle Bakery r 820 W Main
Peck Robt L student r 820 W Main
PEE DEE LUNCH (Hatcher Kennedy) 311 Pee Dee av—Tel 241
(See Page 49)
Peeler Clove M (Leila) Ⓗ h 904 N W Oakwood av
Peeler Leila (Mrs C M) winder Wiscassett Mills Co r 904 N W Oakwood av
Peeler Shuford K (Kath) 1 (Peeler's Mkt) r 503 S 4th
Peeler's Market (Shuford K Peeler) meats 132 S 2d
Pence Agnes G (Mrs W N) emp Efird Mfg Co r 244 N 1st
Pence Willis N (Agnes G) 2 mstr mech Efird Mfg Co h 244 N 1st
PENNEY J C CO INC, Gordon M Lane Mgr, Department Store 146-50 W Main—Tel 500
Penninger John C (Odessa F) 3 Ⓗ clk Jas B Plyler h 1715 Sunset av
Penninger John R mech Confederate Mtrs Inc res Concord N C
Penninger Odessa F (Mrs J C) ironer City Lndry of Albemarle Inc r 1715 Sunset av
Pennington Belle L emp Efird Mfg Co r RD 4
Pennington Chas V emp Efird Mfg Co r RD 3
Pennington Colon O emp Efird Mfg Co r RD 3
Pennington Fred S (Gladys F) 3 h 312 Church
Pennington Gladys F (Mrs F S) emp Efird Mfg Co r 312 Church
Pennington J Edw emp Efird Mfg Co r RD 3
Pennington Jos (Mary B) roping marker Wiscassett Mills Co h 505 N W Oakwood av
Pennington Nancy L (wid H B) 2 winder Wiscassett Mills Co h 808 Hill
Pennington Ray A (Flossie T) emp Efird Mfg Co h 710 Austin
Pennington Raymond L emp Efird Mfg Co r RD 3
Pennington Sadie P emp Efird Mfg Co r RD 3
Perry Albert (Daisy S) 3 electn h 415 E Oakwood av
Perry Della M (wid D G) 4 inspr Wiscassett Mills Co h 617 N 4th
Perry H Hubert boarder Wiscassett Mills Co r 617 N 4th
Perry L Warren student r 213 N 2d

PERRY LONNIE M (Mattie M) 1, Mgr Stanly Funeral Home, h 213 N 2d—Tel 188

Peterson Hubert B (Cornelia) 1 ⓗ first aid mn Carolina Aluminum Co h 434 Spring

Phifer Blanche spinner Wiscassett Mills Co r 910 Cedar

Philfer Blandina roller clnr Wiscassett Mills Co r 914 Cedar

Phifer Chas (Ada) 2 trk dr Wiscassett Mills Co h 914 Cedar

Phifer Winfred (Lou) tex wkr Wiscassett Mills Co r 448 N W Oakwood av

Phillips Bennie L emp Sibley Mfg Co Inc 422 S 1st

Phillips Brantley A (Kath R) 3 shift formn Carolina Aluminum Co h 1126 Pee Dee av

Phillips Brantley A Jr r 1126 Pee Dee av

Phillips Don judge County Superior Ct res Rockingham N C

Phillips Drug Store (M Brown Phillips) 111 N 2d

Phillips Elmer G (Lucille) hlpr Carolina Aluminum Co r E Main extd 3-4 mi bey city limit

Phillips France W (Mary) 2 sweeper Wiscassett Mills Co h 620 Salisbury av

Phillips M Brown (Gertrude) (Phillips Drug Store) h 512 S 4th apt 3

Phillips Oswald J (Mary P) pharm Phillips Drug Store h 315 Montgomery av apt 102

Pickler Chas ins agt r 600 S 2d

Pickler Clarence L (Nina E) 1 ⓗ mstr mech Wiscassett Mills Co h 221 8th

PICKLER CLYDE F (Louise H; Pickler & Morton Dairy) r RD 1, New London, N C—Tel 23-W

Pickler Dock F r Salisbury rd RD 2

Pickler Dora M clk Carolina Aluminum Co r 600 S 2d

Pickler Evie r 808 Long

Pickler Huston T emp Efird Mfg Co res New London N C

Pickler J Grant emp Efird Mfg Co res New London N C

Pickler J Lee (Vera L) 1 ⓗ brklyr h 715 Ridge

Pickler L Robbie sten r 715 Ridge

Pickler Lloyd P (Agnes) 1 (Pickler's Garage) h 1217 Salisbury av

Pickler Max Rev (Flora) 2 ⓗ h 1404 Pickler

Pickler Max baker Smith's Bakery r 435 Brown av

Pickler Nellie Mrs 2 h Swift's Island rd RD 1

Pickler Nina E (Mrs C L) winder Wiscassett Mills Co r 221 8th

Pickler P J Cicero (Jessie) 4 mech W O Ryburn Mtr Co res New London N C

Pickler Roy hlpr Crump's Body Wks r Swift's Island rd RD 1
Pickler Sadie A student r 715 Ridge
Pickler T Cannon (Lucille M) emp Efird Mfg Co r 409 N Broome
Pickler Warren G H emp Efird Mfg Co res New London N C
Pickler's Garage (Lloyd P Pickler) auto reprs 1217 Salisbury av
PICKLER & MORTON DAIRY (Clyde F Pickler, Herman C Morton) RD 1, New London, N C—Tel 23-W (See front supplement cover)
Piedmont Barber Shop (A Shuford Furr) 405 W Main
PIEDMONT Dry CLEANERS (Paul M Brooks, Theo R Brown) 405 W Main—Tel 192 (See front supplement cover)
Piedmont Fixture & Mantel Co Inc Dwight L Crowell pres Kermit L Young v-pres Jas D Forrest sec-treas mfrs 945 Montgomery av
Pigg Bettie © maid r Kingville
Pilgrim Holiness Church Rev Dallas R Saunders pastor 504 N W Depot
Pinion Ernest A (Nola C) 5 tex wkr Wiscassett Mills Co h 928 Shankle
Pinion Nola C (Mrs E A) tex wkr Wiscassett Mills Co r 928 Shankle
Plowman Ed linemn Carolina Aluminum Co r RD 3
Plyler Alf G (Nannie B) 1 mach opr Wiscassett Mills Co h 712 Salisbury av
Plyler Arth H (Nettie I) 1 ® slsmn Albemarle Bakery h 925 N 2d
Plyler C Grady (Mary) electn h 116 6th av
Plyler Ernest G (Ora P) 2 ® service sta Salisbury rd RD 2 h same
Plyler Geo W (Panthia) 2 slsmn Albemarle Bakery res New London N C
Plyler H Rosselle student r 942 Shankle
Plyler J Harold tex wkr Wiscassett Mills Co r 942 Shankle
Plyler Jas B (Retha J) 2 ® gro 616 1st h 942 Shankle
Plyler John D (Myrtle M) 1 emp Efird Mfg Co r 637 Love
Plyler Lawrence F (Eliz R) h 708 N Depot
Plyler Leo H (Mary C) 2 slsmn Economy Auto Sup r RD 3
Plyler Leroy student r 910 Salisbury
Plyler Lilla L (Mrs R D) emp Efird Mfg Co r 910 Salisbury
Plyler Mellie K clk Jas B Plyler r RD 1
Plyler Nannie B (Mrs A G) winder Wiscassett Mills Co r 712 Salisbury av
Plyler Ora P (Mrs E G) emp Efird Mfg Co r Salisbury rd RD 2
Plyler Paul E tex wkr Wiscassett Mills Co r 708 N Depot
Plyler Roy D (Lilla L) 1 clk Sanitary Mkt h 910 Salisbury
Plyler Roy H (Verna) 2 emp Efird Mfg Co h 629 Austin
Plyler Wade H (Essie) 2 card grinder Wiscassett Mills h 1009 Oak
Plyler Wm B emp Efird Mfg Co r 728 Austin

Plyler Winfred V (Bertie L) ® slsmn Albemarle Bakery h 1311 Lowder
Plyman Amanda inspr Wiscassett Mills Co r Salisbury rd RD 2
Polk Lonnie L © (Jeannie) ® plshr Palmer Stone Wks Inc h S East (Kingville)
Polk Paul © r S East (Kingville)
Ponds Johncey © maid r end Summit av
Ponds L D © lab Albemarle Plmbg & Heating Co r Kingville
Ponds Nathl © lab Albemarle Plmbg & Heating Co r Kingville
Poole Chas D knitter Wiscassett Mills Co r 526 N 3d
Poovey Robt C (Grace G) slsmn h 1803 West End av
Pope Alma (Mrs E F) ofc asst Dr E Fred Pope r 201 S 5th
Pope Dora M (Mrs O L) winder Wiscassett Mills Co r 330 Concord rd
Pope E Fred (Alma) ® dentist 138 W Main h 201 S 5th
Pope Jas H (Clarene E) 1 slsmn Morrow Bros & Heath Co r 427 S 2d
Pope Jas L (Mary E) 2 mech Confederate Mtrs Inc res New London N C
Pope John D plmbr Albemarle Plmbg & Heating Co r 410 Pee Dee av
Pope Louise student r 201 S 5th
Pope Oscar L (Dora M) 1 frame hd Wiscassett Mills Co r 330 Concord rd
Poplin Arnold B emp Efird Mfg Co r RD 4
Poplin Arnold W (Nannie L) 3 knitter Lillian Mills h 730 Montgomery av
Poplin Arth L (Lillie T) 1 emp Efird Mfg Co h 409 Love
Poplin Cleo (wid Jos) 2 smstrs r 140 N Depot
Poplin Danl W (Anna H) 5 carp Efird Mfg Co h 357 Concord rd
Poplin Florence topper Lillian Mills h 109 S 3d
Poplin Gladys T emp Efird Mfg Co r RD 1
Poplin Grace C (Mrs W R) hosiery wkr Wiscassett Mills Co r 738 N 3d
Poplin J Thos (Florence C) 6 carp h 215 2d av
Poplin J V seamer Wiscassett Mills Co r 325 N 1st
Poplin Janie (wid Jonah) tex wkr Wiscassett Mills Co h 208 Leslie
Poplin Jesse W (Scenie C) ® (Poplin's Store) h 711 N W Oakland av
Poplin John B emp Efird Mfg Co r RD 4
Poplin John F (Virgie A) 2 emp Efird Mfg Co h 748 Efird
Poplin Johnsie F (wid C M) 2 pairer Wiscassett Mills Co r 302 N 5th
Poplin Juanita spinner Wiscassett Mills Co r 732 Wiscassett
Poplin Lillie T (Mrs A L) emp Efird Mfg Co r 409 Love
Poplin Lovenia S emp Efird Mfg Co r RD 1
Poplin Luther A (Flora P) 1 collr Palmer Furn Co h 212 Wilson
Poplin Martha Mrs r 730 N W Depot

Poplin Mary L r 357 Concord rd
Poplin Maxie spinner Wiscassett Mills Co r 732 Wiscassett
Poplin Mildred B emp Efird Mfg Co r RD 1
Poplin Patk H clk Poplin's Store r 711 N W Oakland av
Poplin Rose Mrs 2 quiller Wiscassett Mills Co h 732 Wiscassett
Poplin Rose L emp Efird Mfg Co res Norwood N C
Poplin Roy E emp Efird Mfg Co r RD 1
Poplin Virgie A (Mrs J F) emp Efird Mfg Co r 748 Efird
Poplin Wade (Dorothy S) tile str r 224 7th
Poplin Wm R (Ermine C) emp Efird Mfg Co h 312 Love
Poplin Wm R (Grace C) 1 knitter Wiscassett Mills Co r 738 N 3d
Poplin Winfred P emp Efird Mfg Co r RD 4
Poplin Woodrow W emp Efird Mfg Co r RD 1
Poplin's Store (Jesse W Poplin) genl mdse 528 Wiscassett
Porter Alvin A student r 507 N 5th
Porter Daisy B (wid D C) ® seamer Wiscassett Mills Co h 507 N 5th
Porter John F (Phronie) 1 sexton First Baptist Ch h 120 E South
POST OFFICE—See United States Government
Potts Wade H clk W E Powell's Store r Claremont rd
Powell Jane P tchr Albemarle High Sch r 206 E North
Powell Wade emp Efird Mfg Co r RD 2
Powell W Elbert (Irma A) 1 (W E Powell's Store) h 924 E Main
Powell's W E Store (W Elbert Powell) gros 1209 E Main
Pratt Dora L © 4 cook h Kingville
Presley Annie L (Mrs Roy) inspr Wiscassett Mills Co r 338 Concord av
Presley Lena emp Efird Mfg Co r 225 Franklin
Presley M Brown emp Efird Mfg Co r 225 Franklin
Presley Roy (Annie L) knitter Wiscassett Mills Co r 338 Concord rd
Presley W Baxter (Ida C) emp Efird Mfg Co h 225 Franklin
Presley W Ray emp Efird Mfg Co r 225 Franklin
PRESS PRINTING CO, Jas D Bivins Pres, S Ralph Andrew V-Pres, John B Harris Sec-Treas, Job and Commercial Printing, Publishers Stanly News & Press 138 S 1st—Tels 36 and 110
Presson Euris L dr E & H Trucking Co r Charlotte hwy
Price Bertha (wid J R) supvr WPA r Maralise Hotel
Price L B Mercantile Co The Clifford W Nichols mgr hsehold furngs 314 Montgomery av
Price L Clarence (Flossie M) spare hd Wiscassett Mills Co r 819 Lowder
Price Thos C lino opr The Albemarle Tribune r Maralise Hotel

Pridgen D Marion atndt Red Star Service Sta r 312 S 1st
Pridgen Katie r 126 N 4th
Pridgen Katie E (wid T F) ® h 126 N 4th
Pridgen Maude sch tchr r 126 N 4th
Priester Fred L (Mae V) 2 (Albemarle Mtr Co) h 218 S 3d
Priester Jas R bkpr G C McManus Co Inc r 123 N 4th
Privett Biss (Blanche) formn CCC Camp r 403 E Main
Propst W Guy tchr Albemarle High Sch r 227 N 3d
Provident Life & Accident Insurance Co Lloyd J Skidmore genl agt 315 Hill Bldg
Punchok Anne nurse Yadkin Hosp Inc r same
Purcell's Drug Store Everett L Kritzer mgr 134 W Main
Purol Service Station Martin L Tucker Jr mgr 208 E Main
Purser Casey L (Helen B) knitter Wiscassett Mills Co h 531 N 4th
Purser Ellis M (Lila S) 1 knitter Wiscassett Mills Co h 312 Webb
Purser Erskine H tex wkr Wiscassett Mills Co r 802 N 4th
Purser Harold wrapper Wiscassett Mills Co r 802 N 4th
Purser Helen B (Mrs C L) seamer Wiscassett Mills Co r 531 N 4th
Purser Ida E (wid E B) h 802 N 4th
Purser Thos N emp Efird Mfg Co res Stanfield N C

Q TO FIND, A NAME YOU MUST KNOW HOW TO SPELL IT

Quality Grocery (Saml B James) 320 Montgomery av
Quality Lunch (Lonnie L Akridge) 316 Montgomery av

R TO FIND A NAME YOU MUST KNOW HOW TO SPELL IT

Rabe Grady T (Marguerite M) 1 trav slsmn h 1050 E Main
Rabon Dorothy B (Mrs J W) winder Wiscassett Mills Co r 524 Salisbury av
Rabon Frank (Virginia D) doffer Wiscassett Mills Co h 1126 Efird
Rabon Jas W (Dorothy B) sweeper Wiscassett Mills Co r 524 Salisbury av
Rabon Virginia D (Mrs Frank) spinner Wiscassett Mills Co r 1126 Efird
Ragsdale Annie M r 524 Salisbury av
Ragsdale Elbert r 202 S 4th
Ragsdale Eulala (Mrs J D) spooler Wiscassett Mills Co r 524 Salisbury av

Ragsdale Fay B (Mrs Jas) spinner Wiscassett Mills Co r 719 N W Depot
Ragsdale Gerthia F (Mrs T W) topper Wiscassett Mills Co r 441 E Oakwood av
Ragsdale H Madison (Dora E) 1 Ⓗ emp Piedmont Fixture & Mantel Co Inc h 202 S 4th
Ragsdale Jas (Fay B) cone fixer Wiscassett Mills Co r 719 N W Depot
Ragsdale John D (Eulala) 3 mach opr Wiscassett Mills Co h 524 Salisbury av
Ragsdale Margt L (wid W M) r 516 Watts
Ragsdale Murphy G asst projectionist Stanly Theatre r 202 S 4th
Ragsdale Tero W (Gerthia F) 2 Ⓗ knitter Wiscassett Mills Co h 441 E Oakwood av
RAILWAY EXPRESS AGENCY INC, Fuller A Truett Sr Agent, 208 S Railroad—Tel 43
Randall Dorothy r 452 Huckabee
Randall E Ernest (Thelma) mech hlpr Carolina Aluminum Co h h 339 Brooks
Randall Emma (wid A P) h 452 Huckabee
Randall Viola © maid h Kingville
Ray Wm R (Pearl) 4 pipe ftr City Street Dept h 155 King
Raylass Department Store Roy Curry mgr 152-54 W Main
Reagin Grace tchr Central Elementary Sch r 310 N 2d
Reap Chas A (Mildred B) 2 (Reap Sch Furn Co) genl agt Am Natl Ins Co lawyer 156 W Main h 729 E Main
Reap Hoyle E (Jecolia) 3 Ⓗ formn Wiscassett Mills Co h 220 E South
Reap School Furniture Co (Chas A Reap) mfrs agts 156 W Main
RED STAR SERVICE STATION, Henry L "Jack" Snuggs Mgr, Texaco Products, Auto Accessories and Supplies, Washing, Marfax Lubrication, 164 E Main—Tel 715 (See right bottom lines)
Redfern Geo knitter Lillian Mills r Carpenter av nr S 3d
Redfern Julia M (wid R D) h Carpenter av nr S 3d
Redfern Livingston J (Myrtle O) 2 baker Smiths' Bakery h 934 E Main
Redwine Beatrice looper Lillian Mills r 1125 E Main
Redwine D Frank (Wilma) 2 mach opr Wiscassett Mills Co h 1009 Ash
Redwine Frances ironer Model Lndry & Clnrs r Swifts' Island rd RD 1
Redwine Geo M (Opal) emp Piedmont Fixture & Mantel Co Inc r 719 E Main
Redwine J Ernest (Carrie C) Ⓗ (Albemarle Repair Shop) h 1125 E Main
Redwine M (Sara E) (Albemarle Repair Shop) r 924 Pee Dee av

Redwine John O trk dr Carolina Aluminum Co r RD 2
Redwine Maude looper Lillian Mills r 1125 E Main
Redwine Opal (Mrs G M) slswn Efirds Dept Store r 719 E Main
Redwine R Madge sten Wiscassett Mills Co r RD 2
Redwine Sara E (Mrs J M) slswn Efirds Dept Store r 924 Pee Dee av
Redwine Wilma (Mrs D F) winder Wiscassett Mills Co r 1009 Ash
Reeves Chas R (Bessie) Ⓗ live stock dlr h 346 S 1st
Reeves Clay T route mn Sou Dairies Inc r 346 S 1st
Reeves Hazel W (Mrs S I) slswn J C Penney Co Inc r 121 E South apt 7
Reeves Kath tchr East Albemarle Sch r 346 S 1st
Reeves Linda Mrs tchr East Albemarle Sch r Badin rd RD 1
Reeves Margaretta student r 346 S 1st
Reeves Mary E bkpr The First Natl Bk r 346 S 1st
Reeves Merle cash Phillips Drug Store r 346 S 1st
Reeves Stokes I (Haezl W) 1 solr M & D Haberdashery & Clnrs h 121 E South apt 7
Regan Dorothy r 426 Willow
Regan Geo H (Myra) 3 emp Hatley Concrete Wks h 426 Willow
Reid Geo W (Adelaide J) 2 trav slsmn h 104 N Cotton av
Reid Hattie © ironer Copley Lndry & Dry Clnrs h Kingville
Reid Hoyle L (Sula H) hosiery wkr Wiscassett Mills Co h 121 N East
Reid Margt L © tchr Kingville Sch r Kingville
Reid Sula H (Mrs H L) looper Wiscassett Mills Co r 121 N East
Rennick Jessie © dom 603 N 2d
Reynolds Arth E project eng Natl Pk Service r Camp Daughton
Reynolds Betty E (wid Pinckney) r 315 N 5th
Reynolds Geo D B (Eliz P) lawyer 129 W Main r 427 Pee Dee av
Rhodes Geo H Rev (Mary M) pastor First Lutheran Ch h 130 W South
Rhodes Ira B (Josephine) 3 emp Efird Mfg Co h 944 Mills
Rhodes Rufus W (Mertie C) 5 lapper hd Wiscassett Mills Co h 933 Efird
Ribelin Bessie L emp Efird Mfg Co r RD 1
Ribelin Dora D emp Efird Mfg Co r RD 1
Ribelin Lee F emp Efird Mfg Co r RD 1
Ribelin Robt E emp Efird Mfg Co r RD 1
Richards Robt G (Emily B) agt Carolina Coach Co mgr Hotel Albemarle r same
Richardson Charlotte B © cook r Kingville
Richardson Dock T (Thelma) 3 barber City Barber Shop r Swift's Island rd RD 1

Richardson Etta © maid r Kingville
Richardson Julia © dom 274 N 4th
Richardson Lawrence © r 140 S East
Richardson Olen © bellmn Hotel Albemarle
Richmond Wm © (Matilda) hlpr F & M Coffee Co h rear 1011 E Main
Ridenhour B Dexter (Katie) trk dr Carolina Aluminum Co h 125 S Cotton av
Ridenhour Ebb (Annie) stone ctr Palmer Stone Wks Inc r Salisbury rd RD 2
Ridenhour Elbert R (Geneva R) 2 stone ctr Palmer Stone Wks Inc h Salisbury rd RD 2
RIDENHOUR ERNEST W (Alice R) 4 ® Pres City Laundry of Albemarle Inc, h 1610 Lowder
Ridenhour Louise r 638 Edgemont
Ridenhour M Estelle ironer City Lndry of Albemarle Inc r 1610 Lowder
Ridenhour Martha (wid L A) r 1317 Sunset av
Ridenhour Odell (Dorothy) 1 erector Palmer Stone Wks Inc h Salisbury rd RD 2
Ridenhour Robt D (Emma S) 6 wtchmn Wiscassett Mills Co h 821 N 1st
Ridenhour Roy (Eva N) 3 trk dr Stanly Lbr Co Inc h 1317 Sunset av
Ridenhour Virginia r 125 S Cotton av
Riff Bertie (Bertie's Beauty Salon; Riffs' Dept Store) r 112 E South
Riff Pincus (Bertie's Beauty Salon, Riffs' Dept Store) r 112 E South
Riff's Department Store (Mrs Ida King, Bertie and Pincus Riff) 140-42 W Main
Rinehart Archie D field mn Carolina Aluminum Co r RD 2
Rinehardt Jas V msngr Carolina Aluminum Co r RD 2
Rinehardt Luther J sweeper Wiscassett Mills Co r 309 Stonewall
Rinehardt Paul F 2 carp h 309 Stonewall
Ritchie Agatha Mrs ofc asst Dr Victor L Bigler res Badin N C
Ritchie Amelia sten r 904 Pee Dee av
Ritchie Annice r 313 N 1st
Ritchie Benj S (Velma) slsmn Confederate Mtrs Inc h 1212 W Main
Ritchie Chas M (Agnes I) 1 gro clk r 920 Mills
Ritchie Clarence student r 312 E South
Ritchie Claude F mech Carolina Aluminum Co r RD 3
Ritchie Hal hlpr Stanly Funeral Home r 213 N 2d
Ritchie Hugh S (Mary H) 2 ® pres Albemarle Plmbg & Heating Co h 323 N 5th

Ritchie J Howell (Maude W) 1 carp h 523 N 4th
Ritchie J Raymond (Ruth E) 4 emp Efird Mfg Co h 512 Love
Ritchie Jas L emp State Hwy & Pub Wks Comn r 904 Pee Dee av
Ritchie L Banks (Mary B) 2 meat ctr The Community Store h E Main extd 3-4 mi bey city limit
Ritchie Lula M (wid G C) 1 ® h 312 E South
Ritchie Mamie K student r 121 Montgomery av
Ritchie Mary H (Mrs H S) v-pres Albemarle Plmbg & Heating Co r 323 N 5th
Ritchie Merlin L clk Std Auto Parts Co res Richfield N C
Ritchie Maude W (Mrs J H) topper Wiscassett Mills Co r 523 N 4th
Ritchie N Brown fnshr Wiscassett Mills Co r 310 N 1st
Ritchie Ned student r 312 E South
Ritchie O Delma (Edrie E ® lawyer h 121 Montgomery av
Ritchie Patience I h 310 N 1st
Ritchie Robt B slsmn Std Auto Parts Co res Richfield N C
Ritchie Rochelle B (Mattie L) 1 ® gro h 904 Pee Dee av
Ritchie Ruth E (Mrs J R) emp Efird Mfg Co r 512 Love
Ritchie Tempie ofc asst Dr Lucius V Dunlap r 323 N 5th
Ritchie Thos C (Lillian C) tex wkr Wiscassett Mills Co r 606 N 2d
Ritter Ernest P (Mary E) 3 ® mgr Western Union Teleg Co h 1827 W Cedar av
Rivers Jack P student r 203 Webb
Rivers M Edith hosiery wkr Wiscassett Mills Co r 203 Webb
Rivers Miles V (Mary G) 1 hosiery wkr Wiscassett Mills Co h 203 Webb
Rivers Robt © (Alice) 9 lab h Kingville
Rivers Theo C r Hotel Albemarle
Roache Dudley C mgr parts dept Confederate Mtrs Inc r 120 S 3d
Roberts Bessie W bkpr Singer Sewing Mach Co r 1207 Pee Dee av
Roberts Doris r 1207 Pee Dee av
Roberts Fredk J (Sarah E) mgr Singer Sewing Mach Co h 1207 Pee Dee av
Roberts Fredk J Jr student r 1207 Pee Dee av
Roberts Grace H (Mrs J D) seamer Wiscassett Mills Co r 1225 Freeman av
Roberts J Durwood (Grace H) electn Carolina Aluminum Co r 1225 Freeman av
Robinette G Elzie (Lois) ® (Sanitary Barber Shop) h 216 E South
Robinette Ralph T emp Efird Mfg Co r 216 E South
Rogers Buddy (Hilda) mach fixer Lillian Mills r 511 Hill
Rogers Clarence student r 603 N 2d

Rogers Claude L (Belle B) 1 tex wkr Wiscassett Mills Co h 603 N 2d
Rogers D Luther emp Efird Mfg Co r 230 W North
Rogers E Viola Mrs h 511 Hill
Rogers Geo A (Pauline W) 2 overseer Wiscassett Mills Co h 727 N 2d
Rogers Geraldine student r 230 W North
Rogers Grover R tex wkr Wiscassett Mills Co r 603 N 2d
Rogers H Wells (Martha L) overseer Efird Mfg Co h 933 Mills
Rogers Kathleen student r 603 N 2d
Rogers M Luther (Carrie M) 4 supt Efird Mfg Co Inc h 230 W North
Rogers Martha L (Mrs H W) tchr Albemarle High Sch r 933 Mills
Rogers Paul S (Cornell F) 1 knitter Wiscassett Mills Co h 123 6th
ROGERS REMBERT A (Bess H) 2 V-Pres The First National Bank, r 160 N 2d—Tel 65
Rogers Virginia M bkpr Morgan's r 230 W North
Rogers Wade (Leila F) 1 mech Wiscassett Mills Co h 101 Ludlow
Roper Lency L © dom 1015 Pee Dee av
Roscher Alf (Ilsa) 1 electn h 528 E Main apt 3
Rose Frank R (Estelle E) slsmn Morgan's h 811 E Main
Roses' 5, 10 & 25c Stores R Edgar Laughter mgr 153-59 W Main
Ross Callie C (Mrs L E) seamer Wiscassett Mills Co r 716 N 4th
Ross Eunice L (wid C R) 1 Ⓗ h 425 E Oakwood av
Ross Fred E (Geneva S) roofer h 121 Leonard av
Ross Helene D Mrs (G M Dry & Son) r 522 E Main
Ross John M tex wkr Wiscassett Mills Co r 425 E Oakwood av
Ross Lewis E (Callie C) order clk Wiscassett Mills Co h 716 N 4th
Ross M Jane nurse County Health Dept res Badin N C
Ross Maggie tex wkr Wiscassett Mills Co h 612 N 2d
Rouse Gordon clk Phillips Drug Store r 1310 E Main av
Rowell Lawrence S plmbr Albemarle Plmbg & Heating Co res Pinehurst N C
Rowland J A Jr (Lenna J) Ⓗ hosiery wkr Wiscassett Mills Co h Salisbury rd RD 2
Rowland Julia M student r 259 N 3d
Rowland Lenna J (Mrs J A Jr) bkpr N A Cooper & Co Inc r Salisbury rd RD 2
Rowland W J Co (Wm J Rowland) jwlrs 114 S 2d
Rowland Wm J (Bertie W) Ⓗ (W J Rowland Co) h 259 N 3d
Royal Osham D pipe coverer Albemarle Plmbg & Heating Co 539 W Main
Rudisill Alta tchr Efird Sch r 115 E North

Rudisill Grady W asst ship clk Wiscassett Mills Co r 914 Lowder
Rudisill Lee D (Ada A) 1 Ⓗ tex wkr Wiscassett Mills Co h 915 Lowder
Rummage Cletus (Ruby H) 2 tex wkr Wiscassett Mills Co h 405 N Depot
Rummage D Thos emp Efird Mfg Co r RD 1
Rummage Earl J pot mn Carolina Aluminum Co r RD 2
Rummage Hattie J emp Efird Mfg Co r 703 NW Oakwood av
Rummage Lee A (Livaneal) Ⓗ speeder hd Wiscassett Mills Co h 820 N W Oakwood av
Rummage Mae S (Mrs W A) winder Wiscassett Mills Co r 945 Shankle
Rummage Marvin (Roxie) 1 tex wkr Wiscassett Mills Co h 1010 Ash
Rummage Ruby H (Mrs Cletus) tex wkr Wiscassett Mills Co r 405 N Depot
Rummage Virginia spinner Wiscassett Mills Co r 820 N W Oakwood av
Rummage Wade A (Mae S) 2 tex wkr Wiscassett Mills Co h 945 Shankle
Rummage Wm R (Flora) emp Efird Mfg Co h 703 N W Oakwood av
Rummage Winfred sweeper Wiscassett Mills Co r 820 N W Oakwood av
Rush Cora © r Kingville
Rush General L © (Madie) presser Piedmont Dry Clnrs h Kingville
Rush John © presser Jolly Dry Clnrs r Kingville
Rushing C Edw emp Efird Mfg Co r 704 Mill
Rushing Gleamer A emp Efird Mfg Co r 704 Mill
Russell A Franklin emp Efird Mfg Co r RD 1
Russell A Moses h 803 Efird
Russell A Ruth r 318 N 1st
Russell Alf H slubber hd Wiscassett Mills Co r 512 Salisbury av
Russell Augusta L (wid J C) r 320 Love
Russell Benj C tex wkr Wiscassett Mills Co r 430 Brown av
Russell Bessie looper Lillian Mills r 410 Pee Dee av
Russell Blevin T (Pauline S) 3 emp Piedmont Fixture & Mantel Co Inc h 230 James
Russell Burl H (Eula) 1 carder Wiscassett Mills Co h 516 Watts
Russell C Horace mech hlpr Carolina Aluminum Co r RD 2
Russell Cecil (Nan C) 4 tex wkr Wiscassett Mills Co h 913 Shankle
Russell Chalmers student r 141 S Cotton av
Russell Cline (Mazie M) 1 tex wkr Wiscassett Mills Co h 211 Ludlow
Russell Dizie nurse Wiscassett Mills Co h 121 E South apt 2
Russell Edmund L (F Ida) h 1004 Mills
Russell Edw E (Vernie B) 2 h 118 E Park av
Russell Ernestine opr Copley Beauty Shoppe r 403 E Main

Russell Ervin E (Jettie L) 1 ® (Five Points Barber Shop) h 600 S 2d
Russell Eula (Mrs B H) spinner Wiscassett Mills Co r 516 Watts
Russell Floyd D sta atndt C C Mauldens Garage r 1117 Austin
Russell Foil O (Bernice) ® slsmn Dr Pepper Btlg Co h 114 S 5th
Russell Frank hlpr Albemarle Bakery res New London N C
Russell Fred A (Glenn M) 2 tex wkr Wiscassett Mills Co h 607 Smith
Russell Geo D (Carolina Service Sta) r RD 2
Russell Geo H (Phronia E) 1 tex wkr Wiscassett Mills Co h 423 N Depot
Russell Gilliam A emp Efird Mfg Co r RD 1
Russell Grover B (Leola V) 3 trk dr Dixie Mill Co Inc h 221 N 5th
Russell H Bryce laboratory tech Wiscassett Mills Co r 619 N 2d
Russell Henry (Lena) 5 tex wkr Wiscassett Mills Co h 519 Graham
Russell Horace R trk dr Stanly Lbr Co Inc r RD 4
Russell Irenus H (Blanche) 2 tex wkr Wiscassett Mills Co h 437 N W Mason
Russell Irenus R draw in hd Wiscassett Mills Co r 512 Salisbury av
Russell J Bernard overseer Wiscassett Mills Co r 619 N 2d
Russell J Thos (Bill E) 1 emp Efird Mfg Co h 727 Mills
Russell Jas K (Maggie L) 4 overseer Wiscassett Mills Co h 619 N 2d
Russell Jas T (Lillie M) 2 ® knitter Wiscassett Mills Co h Salisbury rd RD 2
Russell Jennie C Mrs folder Wiscassett Mills Co r 403 E Main
Russell Jennie G (Mrs W C) bkpr Mears Jwlry Co r 141 S Cotton av
Russell Jesse W (Ollie) 6 mach opr Wiscassett Mills Co h 512 Salisbury av
Russell Jetter J (Ora L) 3 boarder Lillian Mills h 345 Concord rd
Russell John G emp Efird Mfg Co r RD 1
Russell Kathleen student r 141 S Cotton av
Russell Lane A (Ella) 1 mach opr Wiscassett Mills Co h 403 N W Mason
Russell Lena (Mrs Henry) winder Wiscassett Mills Co r 519 Graham
Russell Leonard C III student r 528 N 1st
Russell Lerna looper Wiscassett Mills Co r 713 N W Depot
Russell Lila looper Wiscassett Mills Co r 713 N W Depot
Russell Lillie M (Mrs J T) winder Wiscassett Mills Co r Salisbury rd RD 2
Russell Lonnie F (Zora H) ® pntr Carolina Aluminum Co h 1117 Austin
Russell Louise r 411 Concord rd
Russell Lula C (wid L C) ® h 528 N 1st
Russell Lula M (Mrs R H) winder Wiscassett Mills Co r 216 7th
Russell Margt student r 430 Brown av

Russell Mary tex wkr Wiscassett Mills Co r 211 Ludlow
Russell Mary E student r 141 S Cotton av
Russell Mary H emp Efird Mfg Co 225 N Depot
Russell Max E student r 619 N 2d
Russell Mazie M (Mrs Cline) tex wkr Wiscassett Mills Co r 211 Ludlow
Russell Minnie emp Efird Mfg Co r 803 Efird
Russell Nan C (Mrs Cecil) tex wkr Wiscassett Mills Co r 913 Shankle
Russell Nellie (Mrs W P) ironer City Lndry of Albemarle Inc r 1009 Maple
Russell Nellie spinner Wiscassett Mills Co r 512 Salisbury av
Russell Nora U emp Efird Mfg Co r RD 1
Russell Ora L (Mrs J J) emp Efird Mfg Co r 345 Concord rd
Russell Phronia E (Mrs G H) tex wkr Wiscassett Mills Co r 423 N Depot
Russell Pearl M (ena J) barber 530 Wiscassett r 322 Love
Russell Raymond H (Lula M) 3 electn Carolina Aluminum Co h 216 7th
Russell Ruth S Mrs 4 looper Wiscassett Mills Co r 818 N 4th
Russell S Curtis (Daisy K) carp h 411 Concord rd
Russell Sallie M emp Efird Mfg Co r 803 Efird
Russell Sterling J (Mabel A) 1 waiter Am Cafe h 211 N 1st
Russell Tempie (wid Frank) 1 ® h 713 N W Depot
Russell Theresa topper Wiscassett Mills Co r 430 Brown av
Russell Travis H emp Efird Mfg Co r RD 1
RUSSELL WALTER C (Jennie G) 3 ® Mgr Mears Jewelry Co, h 141 S Cotton av—Tel 613
Russell Walter C Jr clk Mears Jwlry Co r 141 S Cotton av
Russell Wm L (Gladys S) 2 welder h 301 3d av
Russell Willis P (Nellie) ® trk dr Sou Flour Mills Inc h 1009 Maple
RYBURN W O MOTOR CO (Wm O Ryburn) Dodge and Plymouth Sales and Service 213 S 2d—Tel 421
RYBURN WM O (Sue O) (W O Ryburn Motor Co) res 322 S Ellis, Salisbury, N C—Tel 257-W
Ryburn Wm O Jr body wkr W O Ryburn Mtr Co res Salisbury N C

S TO FIND, A NAME YOU MUST KNOW HOW TO SPELL IT

Safley Chas W tex wkr Wiscassett Mills Co h 426 Edgemont
Safley Theo D mach opr Wiscassett Mills Co r 426 Edgemont

Safrit Ernest E student r 820 Bost
Safrit Homer A (Roxie L) 5 plmbr McCullough Plmbg & Heating Co h 820 Bost
Salvation Army The 143 W Main
Samuel's Store (Saml Friedman) clo 136 S 2d
Sanders Eulalie clk State Hwy & Pub Wks Comn r Hotel Albemarle
Sanders Geneva Mrs 1 dietitian Hotel Albemarle Coffee Shoppe r Hotel Albemarle
Sanders Jack (Lavina H) 3 Ⓗ clk T D Almond & Son h Badin rd nr E Main
Sanders Lovina H (Mrs Jack) emp Efird Mfg Co r Badin rd nr E Main
Sanders Steph clk r 530 S 3d
Sanitary Barber Shop (G Elzie Robinette) 227 W Main
Sanitary Market (Floyd C Teeter) gros 114 E Main
Sargent Edmund B 2 Ⓗ elec contr 751 Montgomery av h same
Sargent Thelma student r 751 Montgomery av
Sasser D Baxter (Lillie) 2 doffer Wiscassett Mills Co h 605 N W Mason
Sasser Lillie (Mrs D B) spinner Wiscassett Mills Co r 605 N W Mason
Sasser Tilden M (Minnie C) wtchmn Wiscassett Mills Co h 517 N Depot
Sasser Virgil C tex wkr Wiscassett Mills Co r 517 N Depot
Saunders Alex A (May) h 410 N Broome
Saunders Anna M Mrs tchr Central Elementary Sch r Badin rd RD 1
Saunders Beatrice R (Mrs L C) emp Efird Mfg Co r 410 N Broome
Saunders Dallas R Rev (Vivian T) 1 pastor Pilgrim Holiness Ch h 448 N W Depot
Saunders E Winborn (Dora H) 1 Ⓗ plant supt Knitting Dept Wiscassett Mills Co h 307 N 5th
Saunders Evelyn looper Wiscassett Mills Co r 338 N 2d
Saunders Jas W student r 307 N 5th
Saunders Loucindie C (Beatrice R) emp Efird Mfg Co h 410 N Broome
Saunders Robt R knitter Wiscassett Mills Co r 307 N 5th
Saunders Sarah L clk Wiscassett Mills Co r 307 N 5th
Saunders Winborn W (Evelyn M) 1 Ⓗ mach Wiscassett Mills Co h 314 N 5th
Scarboro Beulah M (Mrs L L) emp Efird Mfg Co r Badin rd nr E Main
Scarboro C Lee (Mrs E P) emp Efird Mfg Co r 742 Bost
Scarboro E Pete (Hazel M) 1 emp Efird Mfg Co h 304 N Broome
Scarboro E Preston (C Lee) 1 emp Efird Mfg Co h 742 Bost
Scarboro Hattie © dom 812 N 4th
Scarboro Jos F (Mollie) r 742 Bost

Scarboro Jos Z (Star S) emp Efird Mfg Co r 742 Bost
Scarboro Lonnie L (Beulah M) 3 Ⓗ meat ctr T D Almond & Son h Badin rd nr E Main
Scarboro Star S (Mrs J Z) emp Efird Mfg Co r 742 Bost
Scarboro W Maxie emp Efird Mfg Co r 742 Bost
Scarborough Eliz tchr Albemarle High Sch r Hotel Albemarle
Schadt Marie L emp Efird Mfg Co res New London N C
Scott Broadus I (Mrs W H) emp Efird Mfg Co r 813 Wood
Scott Cheese & Butter Co Wm T Wilcox mgr 606 W Hearne
Scott Dwight M student r 221 Palmer
Scott Emma H (Mrs Zeb) emp Efird Mfg Co r 503 Rogers
Scott Gertrude B (Mrs J H) emp Efird Mfg Co r 326 N Depot
Scott J Hubert (Gertrude B) 2 tmpkr Efird Mfg Co h 326 N Depot
Scott Jas M (Carrie L) 1 Ⓗ emp Efird Mfg Co h 221 Palmer
Scott Olee L emp Efird Mfg Co r 221 Palmer
Scott Robt T emp Efird Mfg Co r 221 Palmer
Scott Wm H (Broadus I) 1 emp Efird Mfg Co h 813 Wood
Scot Zeb (Emma H) 2 wtchmn Sou Ry Co r 503 Rogers
Sedberry Ellen T (wid John) 1 inspr Wiscassett Mills Co h 426 Brown av
Sellers Artis © lab r Kingville
Sellers Benj H emp Efird Mfg Co 225 N Depot
Sellers Daisy © assorter Model Lndry & Clnrs h Kingville
Sellers Woodrow © r Kingville
Sells Alda r 531 N W Depot
Sells Anna M topper Wiscassett Mills r 528 N W Oakwood av
Sells Arth (Charlie) drawin hd Wiscassett Mills Co r 531 N W Depot
Sells Bessie Mrs 1 r 518 N W Mason
Sells C Wade (Lula B) 2 clk h 609 Salisbury av
Sells Clarence (Pauline Y) mach fixer Wiscassett Mills Co h 317 Salisbury av
Sells Ecker L (Della) 6 comber Wiscassett Mills Co h 234 Ludlow
Sells Etta J spinner Wiscassett Mills Co r 234 Ludlow
Sells Floyd tex wkr Wiscassett Mills Co r 234 Ludlow
Sells Geo M (Josephine) Ⓗ gro h 607 Salisbury av
Sells Idelle student r 511 N W Oakwood av
Sells Irene clk Herrin's Gro r 607 Salisbury av
Sells Jas F (Bettie) sweeper Wiscassett Mills Co h 416 Edgemont
Sells John h 735 Austin
Sells Leila K (Mrs M S) emp Efird Mfg Co r 804 Mills

Sells Leo doffer Wiscassett Mills Co r 531 N W Depot
Sells Lula B (Mrs C W) emp Efird Mfg Co r 609 Salisbury av
Sells Marshall S (Leila K) 6 emp Efird Mfg Co h 804 Mills
Sells Marshall S Jr r 804 Mills
Sells Mary topper Wiscassett Mills Co r 528 N W Oakwood av
Sells Mary F emp Efird Mfg Co r 735 Austin
Sells Minnie D winder Wiscassett Mills Co r 228 Glenn
Sells Pauline Y (Mrs Clarence) winder Wiscassett Mills Co r 317 Salisbury av
Sells Raymond L clk Wiscassett Mills Co r 511 N W Oakwood av
Sells Robt E student r 607 Salisbury av
Sells Robt W (Lenna) 1 h 531 N W Depot
Sells Thos J gate kpr Wiscassett Mills Co h 228 Glenn
Sells W Edw (Verna M) 1 tex wkr h 404 N Depot
Sells Wm H (Mett T) Ⓗ trk dr Wiscassett Mills Co h 511 N W Oakwood av
SENTER JAS C (Bernice L) 3 Ⓗ Dentist 6-8 Heath Bldg, 116 E Main—Tel 544, h 125 S 5th—Tel 457
SENTER & STONESTREET DRS, (Jas C Senter, Frank M Stonestreet) Dentists 6-8 Heath Bldg, 116 E Main—Tel 544
SERVICE CLEANING CO (Ralph Lipe) Clothes Cleaners and Pressers 209 S 2d—Tel 501 (See left bottom lines)
Service Oil Co (J Russell Helderman) bulk plant & service sta 466 W Main
Shade Ada © cook 1040 E Main
Shank Thos C emp Efird Mfg Co r RD 1
Shankle Agnes L slswn Rose's 5, 10 & 25c Stores r 216 N 5th
Shankle Blanche W (Mrs P F) emp Efird Mfg Co r rear 120 N 2d
Shankle C Raymond (Annie B) 1 slsmn Singer Sewing Mach Co h 740 Montgomery av
Shankle Claude student r 722 Wiscassett
Shankle Cornelia H emp Efird Mfg Co r RD 4
Shankle Danl (Mildred) knitter Lillian Mills r 121 S 4th
Shankle G S emp Piedmont Fixture & Mantel Co Inc r RD 1
Shankle H Calvin emp Efird Mfg Co r 722 Wiscassett
Shankle Ira D (Dora M) Ⓗ frame hd Wiscassett Mills Co h 520 N W Oakwood av
Shankle Lillie F (wid D A) r 336 S 1st
Shankle M Margt student r 218 N 5th

Shankle Mary looper Wiscassett Mills Co r 520 N W Oakwood av
Shankle Mildred (Mrs Danl) turner Lillian Mills r 121 S 4th
Shankle Mildred F (Lizzie B) 2 mech Lillian Mills h 218 N 5th
Shankle Nellie (wid Jonah) tex wkr r 722 Wiscassett
Shankle Onnie M seamer Lillian Mills r 218 N 5th
Shankle Pierson F (Blanche W) 1 chauf h rear 120 N 2d
Shankle Rachel student r 740 Montgomery av
Shankle Rebekah topper Lillian Mills r 740 Montgomery av
Sharkey O E mech Morris Mtr Co r Palestine rd
Sharp Ethel tchr Central Elementary Sch r 115 E North
Shaver Edith student r 438 Peach Tree
Shaver F Madge emp Efird Mfg Co r 116 E North
Shaver G Baine Jr service sta atndt Morgan Mtr Co r 440 Pee Dee av
Shaver Geo B (Lula S) Ⓗ pntr h 440 Pee Dee av
Shaver Grover clk Hotel Albemarle r same
Shaver Laura M student r 1105 Pee Dee av
Shaver Lula S (Mrs G B) U S Comnr r 440 Pee Dee av
Shaver P Wade (Bertha L) 1 Ⓗ farmer h 438 Peach Tree
Shaver Paul D clk Sanitary Mkt r 438 Peach Tree
Shaver Pearline r 728 N 2d
Shaver Wm T (Ada W) Ⓗ supt Yadkin Hosp Inc h 1105 Pee Dee av
Shaver's Service Station (Shellie Springer) Salisbury rd RD 2
SHELL SERVICE STATION, Carl W Haywood Mgr, 227 N 2d—Tel 526
Shelley Oscar B area tmpkr W P A res Monroe N C
Shelton John D (Nellie H) knitter Wiscassett Mills Co r 262 N 4th
Shepard John D (E Eliz) carp h 809 N 5th
Shepard J Thos Jr emp Efird Mfg Co r RD 2
Shepherd Pauline S (Mrs W E) looper Wiscassett Mills Co r 125 Webb
Shepherd Victor D (Ellen) 1 Ⓗ tex wkr h 122 S Morrow av
Shepherd Wm E (Pauline S) 1 hosiery wkr h 125 Webb
Sherrill E L plmbr Albemarle Plmbg & Heating Co res Statesville N C
Shields Jas L (Sadie L) agt Biscoe Oil Co h 315 Montgomery av apt 103
Shields Sadie L (Mrs J L) sten Efird Mfg Co r 315 Montgomery av apt 103
Shinn Mary © cook r Kingville
Shinn Novella r E Main extd 1-2 mi bey city limit
Shoe Flora (Mrs J J) slswn J C Penney Co Inc r 245 Concord rd
Shoe Helen sten Palmer Stone Wks Inc r 245 Concord rd
Shoe Jesse J (Flora) Ⓗ slsmn Morrow Bros & Heath Co h 245 Concord rd
Shoe Oscar D (Lenna) 2 Ⓗ emp Yadkin R R Co h 1207 W Main

Shoe Oscar D Jr student r 1207 W Main
Shoe Ralph H (Ethel L) Ⓗ emp City Lndry of Albemarle Inc h 1438 Sunset av
Shumaker Arvin tmpkr Lillian Mills r 411 E Main
Shumaker Chas (Lois J) 1 mach opr Lillian Mills h 411 E Main
Shuping Grady M (Ethel W) second hd Wiscassett Mills Co h 606 N 3d
SIBLEY MANUFACTURING CO INC, Robt L Sibley Pres, Wm T Huckabee Sec-Treas, Wm T Huckabee Jr Genl Mgr, Lumber, Building Material, Coal and Wood 422-30 S 1st—Tel 13 and 25 (See front supplement cover and right top lines)
SIBLEY ROBT L, Pres Sibley Mfg Co Inc, h 109 W South
Sibley Shelley H (Marion S) 2 bkpr Sibley Mfg Co Inc r N 5th extd
Sides Annie I student r Badin rd nr E Main
Sides B Swink (Zula S) 4 carp h Badin rd nr E Main
Sides Bymum A tex wkr Wiscassett Mills Co r 1112 Wiscassett
Sides Chancey © (Minnie) 2 lab h Kingville
Sides D Berry (Mattie) (Berry's Barber Shop) r 1212 W Main
Sides Dolph H emp Efird Mfg Co res Gold Hill N C
Sides Dora C Mrs emp Efird Mfg Co h 822 Wood
Sides Essie B (Mrs W B) emp Efird Mfg Co r 628 Love
Sides Gazelle yarn weigher Wiscassett Mills Co r 707 N 1st
Sides Hilda F (Mrs P I) emp Efird Mfg Co r 822 Wood
Sides Howell F (V Pauline) 3 emp Efird Mfg Co h 620 Rogers
Sides Jasper L (Emma M) pntr Carolina Aluminum Co h 707 N 1st
Sides John Q (Ollie B) 1 Ⓗ barber Central Berber Shop h 344 Concord rd
Sides John Q Jr boarder Wiscassett Mills Co r 344 Concord rd
Sides John W (Thelma H) 1 Ⓗ (City Barber Shop) h 243 N 2d
Sides Lewis E (Faye) 4 servicemn Elec Appliance Co h 404 S 3d
Sides Lois student r 530 S 3d
Sides M Gladys emp Efird Mfg Co r 710 Love
Sides Postle I (Hilda F) emp Efird Mfg Co r 822 Wood
Sides Preston F (Pearl) 2 Ⓗ h 530 S 3d
Sides Roy appr Palmer Stone Wks Inc Salisbury rd RD 2
Sides Saml © (Edna) 2 lab h Kingville
Sides V Pauline (Mrs H F) emp Efird Mfg Co r 620 Rogers
Sides Virgie slswn Raylass Dept Store r 530 S 3d
Sides Vivian spinner Wiscassett Mills Co r 707 N 1st
Sides W Bennett (Essie B) emp Efird Mfg Co h 628 Love

Sides Wm J (Minnie B) 2 emp Efird Mfg Co h 710 Love
Sifford Jas P (Bernice P) 2 Ⓗ supt County Bd of Education h 819 E Main
Sikes Cora E inspr Wiscassett Mills Co r 215 McGill
Sikes Delia K (Mrs O J) tchr East Albemarle Sch r 211 W North
Sikes Hoy B (Emma G) 1 knitter Wiscassett Mills Co h 309 Cannon av
Sikes Kath K sch tchr r 211 W North
Sikes Lillie A pairer Wiscassett Mills Co r 215 McGill
Sikes Lottie emp Wiscassett Mills Co r 215 McGill
SIKES OSCAR J (Delia K) Ⓗ Judge County Recorders Court, Lawyer Cabarrus Bank Bldg, 156 W Main—Tel 112, h 211 W North—Tel 153
Sikes Oscar J Jr clk Wiscassett Mills Co r 211 W North
Sikes W Jeff knitter Wiscassett Mills Co r 215 McGill
Sikes Wm M (M Hettie) tex wkr Wiscassett Mils Co h 215 McGill
Silver M Roy (Sallie) 4 mech Confederate Mtrs Inc h 217 Sibley
Simmons Madge (Mrs Ardell) hosiery wkr Wiscassett Mills Co r 315 Concord rd
Simmons Mary (Mrs Earl) spinner Wiscassett Mills Co r 410 Edgemont
Simmons Luther N (Ecta R) emp Efird Mfg Co r 505 Hill
Simmons V Herbert (Jessie W) electn Bill's Service Sta r E Main extd 3-4 mi bey city limit
Simons Evander © firemn Model Lndry & Clnrs r Kingville
Simpson Anna (wid J A) r 508 Edgemont
Simpson Chas W (Elsie B) emp Efird Mfg Co h 736 Austin
Simpson Coy A emp Efird Mfg Co r 709 Rogers
Simpson Edw W (Mazie K) 1 h 416 Austin
Simpson Elsie B (Mrs C W) emp Efird Mfg Co r 736 Austin
Simpson Floyd hlpr McCullough Plmbg & Heating Co r Badin rd RD 1
Simpson Henrietta T (wid G T) h 603 Brown av
Simpson John S (Carey) 1 tech Yadkin Hosp Inc r 1304 W Main
Simpson Lee (Zula B) tex wkr Wiscassett Mills Co r 827 N 2d
Simpson Leland H (Grace S) emp Efird Mfg Co r 715 Bost
Simpson Mae B emp Efird Mfg Co r 236 Wilson
Simpson Margie E r 250 N 1st
Simpson Marjorie r 112 Wilson
Simpson Pansy B emp Efird Mfg Co r 250 N 1st
Simpson Ralph clk Cooper's Cash Store r 706 Montgomery av
Simpson Raymond J (Marjorie M) 6 emp Efird Mfg Co h 236 Wilson
Simpson Thelma R emp Efird Mfg Co r 416 Austin
Simpson Walter B (Dora H) emp Efird Mfg Co h 250 N 1st

Simpson Wesley G (Bertha B) emp WPA r 705 Hill
Simpson Wm L emp Efird Mfg Co res Norwood N C
Simmons Allene student r 510 N W Mason
Simmons Ardell (Madge) tex wkr Wiscassett Mills Co r 315 Concord rd
Simmons Callie (Mrs C J) spinner Wiscassett Mills Co r 510 N W Mason
Simmons Carl J (Callie) 1 mach opr Wiscassett Mills Co h 510 N W Mason
Simmons Earl (Mary) 1 doffer Wiscassett Mills Co h 410 Edgemont
Simmons Ecta R (Mrs L N) tex wkr Efird Mfg Co r 505 Hill
Simmons Geo T shop formn Sibley Mfg Co Inc r RD 1
Simpson Wilson E emp Efird Mfg Co r 416 Austin
Simpson Zula B (Mrs Lee) tex wkr Wiscassett Mills Co r 827 N 2d
Sinclair J T (Nevada) mach opr Wiscassett Mills Co r 627 Edgemont
Sinclair Lester L carder Wiscassett Mills Co h 608 Graham
Sinclair Nealie (wid J O) r 608 Graham
Sinclair Nevada (Mrs J T) spinner Wiscassett Mills Co r 627 Edgemont
Sinclair Refining Co Gaston D Blalock agt bulk plant Norwood rd nr Aquadale rd
Singer Sewing Machine Co Fredk J Roberts mgr 150 E Main
Sitton Jay W © jan Central Methodist Ch r RD 1
Skeen Carrie inspr Wiscassett Mills Co r 424 E Oakwood av
Skidmore Blanche E r 129 Montgomery av
SKIDMORE CLYDE A (Mary E) 2 Ⓗ Asst Mgr Albemarle Coca-Cola Bottling Co, h 925 E Main—Tel 240
Skidmore Ernest B (Faye R) 1 Ⓗ formn Albemarle Coca-Cola Btlg Co h 833 E Main
Skidmore Faye R (Mrs E B) tchr Wiscassett Sch r 833 E Main
Skidmore Harry P slsmn Albemarle Coca-Cola Btlg Co r 129 Montgomery av
Skidmore Jas M (Rosa F) 2 Ⓗ slsmn Albemarle CoCa-Cola Bltg Co h 742 Pee Dee av
Skidmore Lloyd J (Mattie O) 2 genl agt Provident Life & Accident Ins Co h 131 E North apt 1
Skidmore Mattie O (Mrs L J) dietitian City Schs r 131 E North apt 1
SKIDMORE PATK O (Nellie W) Ⓗ Sec-Treas Albemarle Coca-Cola Bottling Co, h 129 Montgomery av—Tel 218
Slack Benj F yarn weigher Wiscassett Mills Co r 311 Ludlow
Slack Clara r 311 Ludlow
Slack Esther spinner Wiscassett Mills Co r 311 Ludlow
Slack Henry (Mattie J) 1 h 311 Ludlow

Slack Lena (Mrs O D) spinner Wiscassett Mills Co r 503 Graham
Slack Minnie spinner Wiscassett Mills Co r 311 Ludlow
Slack Nettie spinner Wiscassett Mills Co r 311 Ludlow
Slack Oren D (Lena) 1 mach opr Wiscassett Mills Co h 503 Graham
Slater Ira A Rev (Pauline W) 1 pastor First Christian Congregational Ch h 703 Efird
Small Arth © (Grace) 3 lab r Kingville
Small Ethel Mrs clk City Water & Light Dept r RD 2
Smart Crowell C trk dr Robt J Tucker 126 S Depot
Smart Ethel B emp Efird Mfg Co r RD 4
Smart Ira W (Bertha H) 2 clk West End Gro h 1320 Lowder
Smith A Clyde (Eunice C) 2 ® electn Duke Power Co h 503 S 3d
Smith Ada K (wid E N) ® h 805 Montgomery av
Smith Ada S (Mrs J T) presser City Lndry of Albemarle Inc r 518 Love
Smith Alberta T (Mrs J R) emp Efird Mfg Co r 717 Efird
Smith Andy W r 704 Hill
Smith Ann J topper Wiscassett Mills Co r 826 Lowder
Smith Annie I (wid J S Jr) ® slswn h 216 N 4th
Smith Annie M emp Efird Mfg Co r 618 Love
Smith Baxter L (Pearl M) 3 tex wkr h 837 Mills
Smith Beril W boarder Wiscassett Mills Co r 448 E Oakwood av
Smith Bernard r 719 E Main
Smith Bertie r 717 Efird
Smith Bertie S (Mrs J A) emp Efird Mfg Co r 616 Long
Smith Bertie S (Mrs Cleve) emp Efird Mfg Co r 250 N 1st
Smith Blanche supt of nurses Yadkin Hosp Inc r same
Smith C Lester (Nellie B) 1 ® knitter Lillian Mill, wood wkr 624 Hill h 1033 Maple
Smith Caleb W sweeper Wiscassett Mills Co h 415 N W Mason
Smith Chas B (Maude) 1 ® ins agt h 719 E Main
Smith Chas B (Madeline J) 3 mgr Efird's Dept Store h 134 E North
Smith Chas B (Ruth C) knitter Wiscassett Mills Co h 738 N 3d
Smith Chas R (Cora M) ofc eng State Hwy & Pub Wks Comn h 319 S 2d
Smith Clara Mrs r 1025 Maple
Smith Claude frame hd Wiscassett Mills Co r 1018 Wiscassett
Smith Claude L (Blanche P) 1 emp Efird Mfg Co r 110 Love
Smith Cletus © (Rose) cook Am Cafe h Kingville
Smith Cleve (Bertie S) waiter The Goody Shop r 250 N 1st
Smith Clifford L sweeper Wiscassett Mills Co r 122 Leslie

Smith Cordelia nurse Yadkin Hosp Inc r 125 S 3d
Smith Coy appr Palmer Stone Wks Inc r Salisbury rd RD 2
Smith Craig J (Eunice P) 1 ⓗ shop formn County Sch Garage h 1131 Pee Dee av
Smith D J © bellmn Hotel Albemarle
Smith Daisy E (Mrs W W) tex wkr Wiscassett Mills Co r 120 Ludlow
Smith Daisy L h 606 N 2d
Smith Danl M (Essie M) 3 ⓗ farmer h 531 Springs rd
Smith Dexter C 1 firemn Efird Mfg Co h 746 Mills
Smith Dorothy L emp Efird Mfg Co r 1229 Maple
Smith Drayton (Ruby) 1 clk Atkins Gro r 545 E Main
Smith Edith H (Mrs R A) emp Efird Mfg Co r 224 7th
Smith Edith M opr Bernice Beauty Shop r Badin rd RD 1
Smith Edna (wid C A) ⓗ h 326 S 3d
Smith Effie M emp Efird Mfg Co r 717 Efird
Smith Eldon J frame hd Wiscassett Mills Co r 415 N W Mason
Smith Elias B (Ollie S) 1 ⓗ slsmn Stanly Hdw Co Inc h E Main extd 1-2 mi bey city limit
Smith Ellis N (Boyd H) boarder Wiscassett Mills Co r 611 Pee Dee av
Smith Ephraim (Tillie) emp Efird Mfg Co h 630 Rogers
Smith Erma C (Mabel H) 3 stone ctr Palmer Stone Wks Inc h Salisbury rd RD 2
Smith Ernest E (Ruth B) v-pres Johnson Gro Co Inc h 239 N 2d
Smith Esther E L emp Efird Mfg Co r 1229 Maple
Smith Eug farmer r 531 Springs rd
SMITH EUG C, Sec Allen Clothing Store Inc, r 1004 Pee Dee av—Tel 103
Smith Fleetwood ship clk Wiscassett Mills Co res Norwood N C
Smith Flora L (wid D H) 1 ⓗ mender Wiscassett Mills Co h 433 Spring
Smith Florence H (Mrs J W) emp Efird Mfg Co r 1229 Maple
Smith Frances L (Mrs R A) emp Efird Mfg Co r 511 Love
Smith Fred H emp Efird Mfg Co r 837 Mills
Smith Geo A (Willie H) tex wkr Wiscassett Mills Co h 122 Leslie
Smith Gibbs U S N r 630 Rogers
Smith Glen H student r 433 Spring
Smith Grace r 131 S Cotton av
Smith Grace r 320 N East
Smith Grace M spinner Wiscassett Mills Co r 415 N W Mason
Smith H Lee (Kath S) with Saml C Smith h 236 S 1st apt 3

Smith Harold C (Pauline) mech G C McManus Co Inc res New London N C
Smith Howard D sweeper Wiscassett Mills Co r 211 Leslie
SMITH HUBERT E (Estelle G) ⓗ Mgr Gable's, h Salisbury rd RD 2
Smith Ila r 1130 E Main
Smith J Albert (Bertie S) emp Efird Mfg Co h 616 Long
Smith J Adam (Alice L) mach opr Wiscassett Mills Co h 211 Leslie
Smith J D (Virginia W) r 1709 Sunset av
Smith J D tex wkr Wiscassett Mills Co h 715 N 1st
Smith J Sidney ⓗ h 237 N 2d
Smith J Thos (Ada S) 1 h 518 Love
Smith Jas D (Sidney J) 1 ⓗ trav slsmn h 826 Lowder
Smith Jas D Jr r 826 Lowder
Smith Jason H (Effie) hlpr Albemarle Bakery r 553 W Main
Smith Jasper H (Glennie M) 2 overseer Wiscassett Mills Co h 605 N 4th
Smith Jewel r 427 Brown av
Smith Jewell H (wid Theron) seamer Wiscassett Mills Co r 1717 West End av
Smith John © waiter Hotel Albemarle Coffee Shoppe
Smith John C bkpr McCullough Plmbg & Heating Co r 216 N 4th
Smith John R (Alberta T) 2 mech Efird Mfg Co h 717 Efird
Smith John W (Florence H) 5 ⓗ emp Efird Mfg Co h 1229 Maple
Smith Jos A hlpr McCullough Plmbg & Heating Co r Aquadale rd
Smith Kate H clk WPA r 307 N 2d
Smith Kath student r 240 N 3d
Smith Katie A (wid Jas) h 812 Mills
Smith Laura r 304 Ridge
Smith Lawrence C tex wkr Wiscassett Mills Co r 415 N W Mason
SMITH LEE (R L Smith & Sons) r 1015 Pee Dee av—Tel 51
Smith Lee R emp Efird Mfg Co r 258 Love
Smith Leland W (Benna) mach opr Wiscassett Mills Co h 425 N W Mason
Smith Lilla r 237 n 2d
Smith Lonnie E (Minnie Y) 4 emp Efird Mfg Co h 618 Love
Smith Loraine M emp Efird Mfg Co r 511 Love
Smith Maggie M (wid W A) ⓗ h 430 E Oakwood av
Smith Mallie S spare hd Wiscassett Mills Co r 415 N W Mason
Smith Margt student r E Main extd 1-2 mi bey city limit
Smith Margt V (Mrs P V) inspr Lillian Mills r 119 Austin
Smith Marie © dom 129 Montgomery av

Smith Marjorie © 1 cook r Kingville
Smith Marshall S emp Efird Mfg Co r 122 Leslie
Smith Mary L tex wkr Wiscassett Mills Co r 704 Hill
Smith Matilda C emp Efird Mfg Co r RD 4
Smith Maurice E bkpr Robt J Tucker res Stanfield N C
Smith Max emp Piedmont Fixture & Mantel Co Inc r RD 2
Smith Merle ofc sec Brown & Brown r 121 E South apt 5
Smith Minnie Y (Mrs L E) emp Efird Mfg Co r 618 Love
Smith Nannie J tchr Wiscassett Sch r 237 N 2d
Smith Nellie B (Mrs C L) emp Efird Mfg Co r 1033 Maple
Smith Paul L (Eva M) Ⓗ h 304 Ridge
Smith Pauline © cook r Kingville
Smith Pearl B (Mrs T I) (Smith's Beauty Shoppe) r 240 N 3d
Smith Pearl M (Mrs B L) emp Efird Mfg Co r 837 Mills
Smith Pearl V (Margt V) slsmn Nehi Btlg Co r 119 Austin
Smith Quinton G r 131 S Cotton av

SMITH R L & SONS (Robt L, Robt L Jr, W Erskine and Lee) City Attorneys, Lawyers 1-5 Trust Bldg. 107 N 2d—Tel 40

Smith Ralph P (Foy G) 1 Ⓗ supt City Street Dept h 920 Lowder
Smith Ray © (Myrtle) lab r Kingville
Smith Rayford (Sarah M) 2 h 430 Peach Tree
Smith Raymond A (Frances L) 5 carp Efird Mfg Co h 511 Love
Smith Reece A (Edith H) pntr h 224 7th
Smith Robt D emp Efird Mfg Co r 717 Efird

SMITH ROBT L (Ora B) 1 Ⓗ (R L Smith & Sons) h 1015 Pee Dee av—Tel 51

SMITH ROBT L JR (R L Smith & Sons) res New York, N Y

Smith Rosa M (Mrs S W) emp Efird Mfg Co r 639 Austin
Smith Ruby topper Wiscassett Mills Co r 433 Spring
Smith Ruby L cash Morrow Bros & Heath Co r 526 Pee Dee av
Smith Ruth E emp Efird Mfg Co r 812 Mills
Smith S Grover (Martha) 4 Ⓗ ins agt h 131 S Cotton av
Smith Sadie hosiery wkr Lillian Mills r 131 S Cotton av
Smith Sallie © r Kingville
Smith Saml C (Alice M) Ⓗ elec contr 526 Pee Dee av h same
Smith Saml L (Mary E) 1 ins and notary 5 King Bldg h 427 Brown av
Smith Saml L Jr r 427 Brown av
Smith Sarah slswn Belk's Dept Store r 719 E Main

Smith Shelley (Madge T) Ⓗ shop formn G C McManus Co Inc h Badin rd nr E Main
Smith Spurgeon W (Rosa M) 1 emp Efird Mfg Co h 639 Austin
Smith Stella C (wid W A) Ⓗ h 1004 Pee Dee av
Smith Stella M emp Efird Mfg Co r 518 Love
Smith Sue slswn Rose's 5, 10 & 25c Stores res New London N C
Smith Sydney A student r 239 N 2d
Smith Sylvester W card grinder Wiscassett Mills Co r 415 N W Mason
Smith Theo R (Rosa) emp Horace Bowers r 425 W South
Smith Theron A (Lucille) 1 emp Efird Mfg Co r 609 Austin
Smith Thos emp Efird Mfg Co r 746 Mills
Smith Thos I (Pearl B) 2 h 240 N 3d
Smith Thos L (Bertha P) 3 brklyr h 244 Anderson al
Smith Thos R (Margt V E) dept mgr Wiscassett Mills Co h 405 N 1st
Smith Titus M (Julia F) 1 Ⓗ carp h 1321 Freeman av
Smith Tomsie topper Wiscassett Mills Co r 715 Bost
Smith Tyler B (West Main Service Sta) r 826 Lowder
Smith Van B (Velma R) Ⓗ emp Wiscassett Mills Co h 745 Montgomery av
Smith Velma R (Mrs V B) clk Wiscassett Mills Co r 745 Montgomery av
Smith Virginia seamer Lillian Mills r 232 N Depot
SMITH W ERSKINE (Rebecca R) 1 (R L Smith & Sons) Pres G C McManus Co Inc, V-Pres Albemarle Building & Loan Assn, h 1005 Pee Dee av—Tel 574
Smith W Hampton (Mamie H) Ⓗ stone ctr Palmer Stone Wks Inc h 715 Bost
Smith W Hugh tex wkr Wiscassett Mills Co r 211 Leslie
Smith W J Bryant emp Efird Mfg Co res Norwood N C
Smith Walter L © pot mn Carolina Aluminum Co h Kingville
Smith Walter W (Daisy E) slsmn h 120 Ludlow
Smith Wm © (Lillie) lab h Kingville
Smith Wm A firemn Carolina Aluminum Co r RD 2
Smith Wm C (Zora) 4 section hd Wiscassett Mills Co h 114 Leslie
Smith Wm D atndt Efirds' Service Sta r 826 Lowder
Smith Wm T (Ida H) Ⓗ h 1018 Wiscassett
Smith Wm H pntr r 606 N 2d
Smith Wm J (Ethel W) auto repr h 122 Summit av
Smith Winfred J knitter Wiscassett Mills Co r 448 E Oakwood av
Smith Zora (Mrs W C) winder Wiscassett Mills Co r 114 Leslie

SMITH'S BAKERY, Elmer F Wright Mgr, 127-33 S 2d—Tel 487 (See left top lines)

Smith's Beauty Shoppe (Mrs Pearl B Smith) 240 N 3d

Smithman Blennie McI (wid Henry) r 223 Cannon av

Snipes Otis H (Bessie L) 1 auto repr Palmer Stone Wks Inc h Salisbury rd RD 2

Snuggs Adam (Jennie T) h 738 N 4th

Snuggs Alf © r Kingville

Snuggs Alma topper Wiscassett Mills Co r 437 E Oakwood av

Snuggs Apartments 111-15 N 4th

Snuggs B Rose r 237 N 3d

Snuggs Benj A r 237 N 3d

Snuggs Bertie C (Mrs J B) hosiery wkr Wiscassett Mills Co r 121 Webb

Snuggs Beulah looper Wiscassett Mills Co r 818 N 4th

Snuggs Callie C (Odessa M) Ⓗ h 116 Wilson

Snuggs Doremus © jan The First Natl Bk r Kingville

Snuggs E Ray (Bonnie) 5 mgr Central Elec & Tel Co h 180 N 1st

Snuggs Ed r 131 N 3d

Snuggs Edgar E (Sue McC) Ⓗ ofc 110 W Main h 120 N 3d

Snuggs Emma B (wid W G) r 117 N 5th

Snuggs Ethel topper Wiscassett Mills Co r 437 E Oakwood av

Snuggs G Willard (Kate T) Ⓗ formn Wiscassett Mills Co h 437 E Oakwood av

Snuggs G Willard tank wagon slsmn Albemarle Oil Co r Norwood rd RD 1

Snuggs G Clement © shoe shiner Sanitary Barber Shop r Kingville

Snuggs Goree © r Kingville

Snuggs H Hugh student r 237 N 3d

Snuggs Henry A (Vada S) 3 knitter Wiscassett Mills Co h 219 McGill

SNUGGS HENRY L "JACK", Mgr Red Star Service Station, r 131 N 3d—Tel 130

Snuggs J B (Bertie C) 2 hosiery wkr Wiscassett Mills Co h 121 Webb

Snuggs Jennie T (Mrs Adam) seamer Wiscassett Mills Co r 738 N 4th

Snuggs Lee C © h Kingville

Snuggs Macie student r 437 E Oakwood av

Snuggs Odessa M (Mrs C C) topper Wiscassett Mills Co r 116 Wilson

Snuggs Offie E slsmn r 818 N 4th

Snuggs Robt H (Ida B) farmer h 818 N 4th

Snuggs Saml © r Kingville

Snuggs Shellie looper Lilian Mills r 117 N 5th

SNUGGS W FRANKLIN (Hallie D) 1 Ⓗ City Purchasing Agent and Tax Collector, h 237 N 3d—Tel 331

SNUGGS W HENRY (Buena C) Ⓗ U S Postmaster, h 131 N 3d—Tel 130

Snuggs Wm L carp r 818 N 4th

Snuggs Wylie © (Lena M) hlpr Confederate Mtrs Inc res Norwood N C

Solomon Esther M (Mrs Lonnie) emp Efird Mfg Co r 828 N W Depot

Solomon Hannah L emp Efird Mfg Co r 316 N Depot

Solomon Hedrick r 929 Hill

Solomon Jesse r 929 Hill

Solomon Jonah F (Nellie B) 1 emp Efird Mfg Co h 316 N Depot

Solomon Lonnie (Esther M) 4 frame hd Wiscassett Mills Co h 828 N W Depot

Solomon Nellie B (Mrs J F) emp Efird Mfg Co r 316 N Depot

Solomon Rachel V emp Efird Mfg Co r 316 N Depot

Solomon Wm 3 Ⓗ yarn pkr Wiscassett Mills Co h 929 Hill

South Albemarle Service Station (Luke P Howard) Norwood rd cor Aquadale rd

South Albemarle Wood Yard (Luther Drye, Luke P Howard) Norwood rd cor Aquadale rd

South Side Service Station (Wm A Green) 703 S 2d

SOUTHEASTERN EXPRESS CO INC, Sebastian R Fry Agent, 303 W Main—Tel 20

Southern Cafe (Grover C Mann) 239 W Main

Southern Dairies Inc Chas E Lowder mgr ice cream mfrs 111 W South

Southern Flour Mills Inc G Marvin Lowder pres A Walter Herlocker v-pres W Alex Lowder sec-treas 134-48 S Railroad

Speight Danl A (Mary) hlpr City Street Dept h 430 Huckabee

Speight John 2 tex wkr h 328 Mill cir

Speight Oscar L (Ruby E) 5 trk dr City Street Dept h 303 W Hearne

Speight Ruby E (Mrs O L) emp Efird Mfg Co r 303 W Hearne

Spencer Flora r 312 S 1st

Speller Clifton © car washer Morris Mtr Co r Kingville

Spencer Belle © ironer Model Lndry & Clnrs r Kingville

Spencer Geo W © (Pearl) 1 Ⓗ jan Kingville Sch h S East (Kingville)

Spencer Mary B © h 807 Shadow

Spinks Birma I (Mrs J A) seamer Wiscassett Mills Co r 1217 May

Spinks Jene A (Birma I) 1 ins agt h 1217 May

Spinks Lena r 232 N 2d

Spinks Louise O r 1217 May
Spital Effie H Mrs emp Efird Mfg Co h 361 N Depot
Spital Ray (Lottie) 2 slsmn Nehi Btlg Co h 541 E Main
Spital Ruth R emp Efird Mfg Co r 361 N Depot
Spivey A R Jr (Juanita A) 1 knitter Wiscassett Mills Co h 220 McGill
Spivey Mishie (wid W B) 2 h 705 Hill
Splude M Cath student r 503 S 2d
Splude T Clyde (Mary) 1 Ⓗ chiro 219 W Main h 503 same
Springer Adam N (Tina V) Ⓗ cabtmkr h 1237 Freeman av
Springer Ara (wid W H) book mender WPA r RD 1
Springer Clarence mach opr Sibley Mfg Co Inc r RD 2
Springer Clyde A (Mae) r Old Salisbury rd RD 3
Springer Cora Mrs 4 h 603 S 4th
Springer Danl R trk dr Sibley Mfg Co Inc res Norwood N C
Springer Frank T emp Efird Mfg Co res Oakboro N C
Springer Henry (Emma) 3 knitter Lillian Mills h 112 Heath
Springer J Thos hlpr Albemarle Bakery r 603 S 4th
Springer Lillie F (Mrs Theo) box mkr Lillian Mills r 734 Lowder
Springer Lois r Salisbury rd RD 2
Springer Tina V (Mrs A N) drsmkr 1237 Freeman av r same
Sprinkle S Elbert (Shula) 2 waiter Palace Lunch h 118 Heath
Springer Shellie (Mary G) 4 Ⓗ (Shaver's Service Sta) tinner Torch Plmbg Co h Salisbury rd RD 2
Springer Theo (Lillie F) knitter Wiscassett Mills Co r 734 Lowder
Spurgeon's Place (Spurgeon C Greene) service sta Salisbury rd RD 2
Stamper Everett C (Sarah) 2 mach opr Wiscassett Mills Co h 406 Watts
Stamper Sarah (Mrs E C) winder Wiscassett Mills Co r 406 Watts
Stanback Chas © car washer Bill's Service Sta r Kingville
Standard Auto Parts Co (Wayland H Stone) whol 107 W South
Standard Oil Co of N J Alonzo E Tucker agt bulk plant Aquadale rd nr Norwood rd
Stanley Leamon G (Margt C) 2 Ⓗ mach opr Wiscassett Mills Co h 633 Ridge
Stanley Roger L (Vivian H) 1 knitter Wiscassett Mills Co h 337 E Oakwood av

STANLY AMUSEMENT CO, J A Reynolds (Shelby, N C) Pres, Geo A Hughes Sec-Treas, Operators Stanly Theatre, 223-25 W Main—Tel 314

STANLY—COUNTY OF

COURT HOUSE, 104 N 2d

Accountant Dwight L Crowell 1st flr Court Hse

Attorney Henry C Turner 156 W Main

BOARD OF COMMISSIONERS, John V Barringer Chairman, John L Little and G Cleve McManus members, 1st flr Court House

Board of Education Jas P Sifford supt 1st flr Court Hse

Coroner Renn M Lefler 1st flr Court Hse

Delinquent Tax Collector J Duncan Love 1st flr Court Hse

Farm Agent John W Artz 3d flr Court Hse

Game Warden Grady C Green 1st flr Court Hse

Health Department W Nash McKenzie health ofcr 219 N 2d

Home Demonstration Agent Lillie Bradshaw 3d flr Court Hse

Jail Frelon Huneycutt jailor 123 E Main

Recorders Court Oscar J Sikes judge 2d flr Court Hse

REGISTER OF DEEDS, Dwight L Crowell, 1st flr Court House—Tel 172

Register of Vital Statistics Dwight L Crowell 1st flr Court Hse

School Garage Craig J Smith formn Badin rd cor E Main extd

SHERIFF, Robt L Furr, 1st flr Court House—Tel 166

Solicitor R Ray Ingram 156 W Main

Superior Court Don Phillips judge 2d flr Court Hse

SUPERIOR COURT CLERK, J Alonzo Little, 1st flr Court House—Tel 58

Tax Collector Robt L Furr, 1st flr Court Hse

Tax Supervisor Horace Armfield 1st flr Court Hse

Welfare Department Otto B Mabry supt 2d flr Court Hse, distribution ofc 134 N 1st

Stanly County Cotton Platform 115 S Railroad

Stanly County Fair Grounds Badin rd nr E Main

Stanly County Farm & Home Market 150 E Main

Stanly County Public Library Evelyn L Parks librarian 187 N 2d

Stanly Flour Mill Cecil Lowder mgr 740 S 2d

STANLY FUNERAL FINANCE CO, Lonnie M Perry Mgr, 213 N 2d—Tel 188

STANLY FUNERAL HOME, Lonnie M Perry Mfg, 213 N 2d—Tel 188 (See back supplement cover)

STANLY FURNITURE CO, Henry L Linker Mgr, 125-29 N 1st—Tel 54

STANLY GENERAL HOSPITAL INC, Edw P Brunson and Bailey T Talley Medical Directors, Jessie Ashby Business Mgr, 145 S 2d—Tel 443

STANLY HARDWARE CO INC, D Augustus Holbrooks Pres, Mrs Grace H Kendrick V-Pres, M Hamilton Morton Sec-Treas-Mgr, John U Whitlock Asst Mgr, 138-44 S 2d—Tels 10 and 93

Stanly Lodge No 348 A F & A M John B Boyett sec meets 1st & 3d Friday 7:30 P M 107 N 2d 3d flr

STANLY LUMBER CO INC, Goodwin C Morton Pres, J Victor Moose V-Pres, Malcolm M Palmer Sec-Treas-Mgr, 501 W Hearne—Tel 600

STANLY NEWS & PRESS, Press Printing Co Publishers, John B Harris Editor, Jas D Bivins Business Mgr, Semi-Weekly Newspaper 138 S 1st—Tels 36 and 110 **(See Page 48)**

Stanly Service Station (J Ernest Lowder) 224-26 Concord rd

STANLY THEATRE, Geo A Hughes Mgr, Stanly Amusement Co operators, Motion Pictures 223-25 W Main—Tel 314

Starling Lois Mrs slswn McLellan Stores Co r RD 2

Starnes Addie H student r 726 Mills

Starnes Annie M emp Efird Mfg Co r RD 1

Starnes Dewey hlpr Palmer Stone Wks Inc r Salisbury rd RD 2

Starnes E Houston (Mary M) 5 emp Efird Mfg Co h 629 Rogers

Starnes Francis E II (Ruth P) slsmn Starnes Jewlry Store r 315 S 3d

Starnes G Preston (Rosa L) 3 emp Efird Mfg Co h 726 Mills

Starnes Glenn F emp Efird Mfg Co r 726 Mills

Starnes Jack emp Efird Mfg Co r 726 Mill

Starnes Jewelry Store (Mrs Letha P Starnes) 127 W Main

Starnes Letha P (wid F E) ® (Starnes Jwlry Store) h 315 S 3d

Starnes Matthew (Minnie) 3 doffer Wiscassett Mills Co h 916 Ash

Starnes Preston M tex wkr r 726 Mills

Starnes Ruth P (Mrs F E II) (Baltimore Beauty Shop) r 315 S 3d

Starnes Vernon S emp Efird Mfg Co r 726 Mills

Star Alice Mrs r Maralise Hotel

Star Mary A r Maralise Hotel

Staton Appolonia topper Wiscassett Mills Co r 425 Montgomery av

Staton Bruce knitter Wiscassett Mills Co r 237 N 3d

Staton Curtis restr wkr r 237 N 3d

Staton G Cleve (Mae C) 3 ® btlr Albemarle Coca-Cola Btlg Co h 425 Montgomery av

Staton Jas knitter Wiscassett Mills Co r 237 N 3d

Staton Maude spinner Wiscassett Mills Co h 417 N Depot
Staton Wm © barber r Kingville
Stephens Isaiah emp Carolina Aluminum Co
Still Alma hlpr City Lndry of Albemarle Inc r 203 Church
Still Hugh R tank wagon slsmn Service Oil Co r 203 Church
Still Ora M (Mrs T A) emp Efird Mfg Co r 1316 Lowder
Still Thos A (Ora M) formn Sibley Mfg Co Inc h 1316 Lowder
Still Wallen (Lillie T) 5 ® mill mech h 203 Church
Stiller Albert L (Frances V) trk dr h 412 E Main
Stinson Mary tchr Central Elementary Sch r 271 N 3d
Stirewalt Thos E pntr Carolina Aluminum Co r RD 2
Stogner Cola K hlpr Smith's Bakery r 716 N 2d
Stogner Ivey W (Louise) 2 mach opr Wiscassett Mills Co h 611 Graham
Stogner Louise (Mrs I W) spinner Wiscassett Mills Co r 611 Graham
Stoker Addie C (Mrs E J) emp Wiscassett Mills Co r 445 Spring
Stoker Arth A emp Efird Mfg Co r RD 2
Stoker C Edw tex wkr Wiscassett Mills Co r 607 N 3d
Stoker E Jonah (Addie C) emp Lillian Mills h 445 Spring
Stoker Guy W tex wkr Wiscassett Mills Co r 607 N 3d
Stoker H Clyde (Emma) 1 tractor dr City Street Dept h 123 Palmer rd
Stoker Helen C r 607 N 3d
Stoker J Thos mech hlpr Carolina Aluminum Co r 445 Spring
Stoker Jas F (Opal) barber Sanitary Barber Shop r 529 S 4th
Stoker John A (Pallie C) 4 overseer Wiscassett Mills Co h 607 N 3d
Stoker Lucille r 445 Spring
Stoker Talmadge S sub formn Carolina Aluminum Co r RD 2
Stoker Wade F (Beatrice M) 1 knitter Wiscassett Mills Co h 808 Fulton
Stokes Bonnie M slswn Rose's 5, 10 & 25c Stores res New London N C
Stokes Dwight sanitary inspr County Health Dept r 214 N 2d
Stokes Sol © (Cordella) 1 pot mn Carolina Aluminum Co h end Summit av
Stone Wayland H (Nona) 3 (Std Auto Parts Co) h 121 S 3d
STONESTREET FRANK M, Dentist 6-8 Heath Bldg, 116 E Main — Tel 544, r Hotel Albemarle—Tel 417
Story Crawford A (Virgina H) h 313 N 1st
Story E Algie emp Efird Mfg Co h 133 Harris
Story Oliver K emp Piedmont Fixture & Mantel Co Inc r 939 Montgomery av
Story R Stanford (Lula F) 2 formn Lillian Mills h 252 N 5th
Stovall Geo collr Auten-Wolfe Mtr Co r Swifts' Island rd RD 1

Stovall Matilda student r Swifts' Island rd RD 1
Stovall Minnie L (wid G O) h Swifts' Island rd RD 1
Strickland Edw F draw hd Wiscassett Mills Co r 630 N 2d
Strickland Jas (Letha C) 2 tex wkr Wiscassett Mills Co h 321 Salisbury av
Strickland Letha C (Mrs Jas) tex wkr Wiscassett Mills Co r 321 Salisbury av
Strickland Vera student r 321 Salisbury av
Strickland Wm R (Cora H) 2 frame hd Wiscassett Mills Co h 630 N 2d
Strother Mark baker Smiths' Bakery r 1306 E Main av
Strother Paul A (Lucille M) boarder Wiscassett Mills Co r Salisbury rd RD 2
Sturdivant Jas © lab r Kingville
Sunnyside Lumber Co (Jas B Palmer) Salisbury rd RD 2
SUPREME SERVICE STATION (John D Harkey) Gulf Products, 320 N 2d—Tel 444
Surratt Arlie I (Olive) emp Efird Mfg Co h Norwood rd (Reap Hill)
Surratt Corilla W Mrs emp Efird Mfg Co h 303 N Depot
Surratt Wade R waiter The Goody Shop r 303 N Depot
Swanner A Maie student r 448 E Oakwood av
Swanner Essie looper Wiscassett Mills Co r 214 McGill
Swanner Hettie S (Mrs J H) looper Wiscassett Mills Co r 448 E Oakwood av
Swanner Isaiah M (Sue T) h 611 N 4th
Swanner Jas H (Hettie S) 1 ® brklyr h 448 E Oakwood av
Swanner Jas W (Virginia L) knitter Wiscassett Mills Co h 402 E Oakwood av
Swanner John B (Mamie P) 2 brklyr h 353 Concord rd
Swanner Jos T (Verona H) 2 knitter Wiscassett Mills Co h 219 N East
Swanner Nannie (wid N J) h 214 McGill
Swanner R Edwin student r 353 Concord
Swanner Robt E clk Wiscassett Mills Co r 611 N 4th
Swanner Virginia L (Mrs J W) pianist Ruth Miller Sch of Dancing r 402 E Oakwood av
Swanner W Karleen topper Wiscassett Mills Co r 402 E Oakwood av
Swaringen Bertie ® mender Wiscassett Mills Co h 424 E Oakwood av
Swaringen Delma (Mary W) 1 knitter Wiscassett Mills Co h 314 N East
Swaringen Eliz student r 426 Spring
Swaringen Fannie L (Mrs W N) pairer Wiscassett Mills Co r 426 Spring
Swaringen Govie © (Emma) h 700 Shadow

Swaringen J Paul (Irene S) 5 service sta opr h 326 Ridge
Swaringen Jas W (Marguerite T) 1 pain Efird Sch h 415 N Broome
Swaringen Kate (Mrs P S) smstrs Service Clng Co r Badin rd RD 1
Swaringen Lillie P (wid W F) Ⓗ r 320 Ridge
Swaringen Marguerite T (Mrs J W) nurse 415 N Broome r same
Swaringen Merlin C (Ruby L) creeler Wiscassett Mills Co h 436 Brown av
Swaringen P Stanford (Kate) 2 solr Service Clng Co h Badin rd RD 1
Swaringen R Guy justice of the peace 218 E Main h same
Swaringen Raymond H knitter Wiscassett Mills Co r 320 Ridge
Swaringen Ruby L (Mrs M C) inspr Lillian Mills r 436 Brown av
Swaringen Wm A (Bessie T) 1 knitter Wiscassett Mills Co r 320 Ridge
Swaringen Wm N (Fannie L) Ⓗ mech hlpr Carolina Aluminum Co h 426 Spring
Sweatte Claude B (Mary A) Ⓗ h 1121 Pee Dee av
Swerington Clarence E (Elnora) 1 boarder Wiscassett Mills Co r 1111 E Main
Swicegood Saml H (Nora) 4 card grinder Wiscassett Mills Co h 929 Edgemont
Swink Fred G (East End Service Sta) h E Main extd nr Badin rd

T TO FIND, A NAME YOU MUST KNOW HOW TO SPELL IT

Tabernacle M E Church South Rev Martin W Heckard pastor 128 Church
Talbert Addie T (wid W P) r Salisbury rd RD 2
Talbert Alex (Thelma) 4 doffer h 504 Watts
Talbert Artie (wid J P) 1 r 904 N W Oakwood av
Talbert Benton (Edna) 1 tex wkr Wiscassett Mills Co h 504 Graham
Talbert Beulah (Mrs O B) winder Wiscassett Mills Co r 512 Watts
Talbert Beulah B (Mrs T J) emp Efird Mfg Co r 821 Wood
Talbert C Gurley (Dora C) 1 Ⓗ h Salisbury rd RD 2
Talbert Carrie B spinner Wiscassett Mills Co r 611 Watts
Talbert Chas L (Thelma W) 5 baker h 728 Lowder
Talbert Clarence O (Ruth) section hd Wiscassett Mills Co h 910 Cedar
Talbert Claude (Nola) doffer Wiscassett Mills Co h 508 Watts
Talbert Clyde (Etta) 3 doffer Wiscassett Mills Co r 314 Leslie
Talbert Crawford tex wkr r 230 Wilson
Talbert Dona (wid Manuel) h 631 Holly

Talbert Dora V (Mrs E B) (West End Beauty Shoppe) r E Main extd 3-4 mi bey city limit
Talbert Edna (Mrs Benton) spinner Wiscassett Mills Co r 504 Graham
Talbert Edw E student r Salisbury rd RD 2
Talbert Elias B (Dora V) 1 ⓗ overseer Efird Mfg Co h E Main extd 3-4 mi bey city limit
Talbert Ernest C sweeper Wiscassett Mills Co r 611 Watts
Talbert Essie B (Mrs W D) emp Efird Mfg Co r 123 6th av
Talbert Esther smstrs WPA r 631 Holly
Talbert Ethel (Mrs Luther) spinner Wiscassett Mills Co r 515 Edgemont
Talbert Etta (Mrs Clyde) spinner Wiscassett Mills Co r 314 Leslie
Talbert Evelyn student r E Main extd 3-4 mi bey city limit
Talbert Florine T (Mrs Roy) emp Efird Mfg Co r 904 Wood
Talbert Gelia K (Mrs J V) tchr East Albemarle Sch r 211 N 1st
Talbert Gladys spinner Wiscassett Mills Co r 611 Watts
Talbert J Brack (Daisy D) 2 emp Efird Mfg Co h 230 Wilson
Talbert J Paul (Margie H) 2 boarder Wiscassett Mills Co h 123 N East
Talbert J Paul (Mabel H) 2 slsmn Smith's Bakery h 116 S 4th
Talbert J Shelton (Rosana R) 2 wrapper Smith's Bakery h 920 Efird
Talbert J Vance(Gelia K) overseer Efird Mfg Co h 211 N 1st
Talbert John F (Cora L) h 711 Wood
Talbert John S (Macie) 2 mach opr Wiscassett Mills Co h 524 Edgemont
Talbert L Isham (Beadie) h 611 Watts
Talbert Lillie spinner Wiscassett Mills Co r 611 Watts
Talbert Lizzie Mrs book mender WPA r RD 2
Talbert Luther (Ethel) oiler Wiscassett Mills Co h 515 Edgemont
Talbert Macie (Mrs J S) spinner Wiscassett Mills Co r 524 Edgemont
Talbert Mary L soc editor Stanly News & Press r 328 S 1st
Talbert Maxine student r 230 Wilson
Talbert Nola (Mrs Claude) spinner Wiscassett Mills Co r 508 Watts
Talbert Nora (Mrs R T) spinner Wiscassett Mills Co r 423 Watts
Talbert O Baine (Beulah) 1 oiler Wiscassett Mills Co h 512 Watts
Talbert Ollie S Mrs 1 spinner Wiscassett Mills Co h 316 Salisbury av
Talbert Pemmie A (Gertie D) 2 overseer Efird Mfg Co h 704 Love
Talbert Raymond T (Nora) 2 section hd Wiscassett Mills Co h 423 Watts
Talbert Richd tex wkr Wiscassett Mills Co r 611 Watts
Talbert Robt B (Creedie) tex wkr Wiscassett Mills Co h 604 Graham
Talbert Ruth r 520 Graham
Talbert Ruth (Mrs C O) spinner Wiscassett Mills Co r 910 Cedar

Talbert S W tex wkr Wiscassett Mills Co r 611 Watts
Talbert Starr r 631 Holly
Talbert Sybil O opr West End Beauty Shoppe r E Main extd 3-4 mi bey city limit
Talbert T J (Beulah B) tex wkr h 821 Wood
Talbert Thelma (Mrs Alex) spinner Wiscassett Mills Co r 504 Watts
Talbert Truedell sweeper Wiscassett Mills Co r 316 Salisbury av
Talbert W Crowell emp Efird Mfg Co r 230 Wilson
Talbert W West (Hallie) 1 trav slsmn h 328 S 1st
Talbert W Roy (Florine T) 2 emp Efird Mfg Co h 904 Wood
Talbert Wm D (Essie B) emp Efird Mfg Co h 123 6th av
Talbert Wm W (Sara K) emp Wiscassett Mills Co r 225 E North
Talbert Woodrow W emp WPA r 904 NW Oakwood av
Talley Addie B (wid C A) mender Lillian Mills h 225 7th
TALLY BAILEY T (Mary H) Medical Director Stanly General Hospital Inc, Physician 145 S 2d—Tel 443, h 512 S 4th apt 4—Tel 640
Tapp Pigg © plshr Palmer Stone Wks Inc r Kingville
Tarleton Jas W (Vera F) dep County Sheriff h 713 E Main
Tarleton Lois ofc sec Wm L Mann r St Martins' rd RD 4
Tate Donald O (Rose W) pharm Loftin's Drug Store h 315 S 2d apt 2
Tatum Chas © (Anna) lab City Street Dept h Kingville
Tatum Janie © cook r 715 Shadow
Tatum Pearl © (Janie) 2 r Kingville
Tatum Walter © gdnr The Albemarle Greenhouses r Kingville
Taylor Addie M inspr Wiscassett Mills Co r 824 Fulton
Taylor Benton trk dr Stanly Hdw Co Inc res Norwood N C
Taylor Carl E (T Ina) 3 carp h 746 Pee Dee av
Taylor Carl E Jr carp r 746 Pee Dee av
Taylor Chas B clk Chas L Taylor r 919 Mills
Taylor Chas L (Cora H) ⓗ genl mdse 907-09 Mills h 919 same
Taylor Effie V opr Bernice Beauty Shop r 746 Pee Dee av
Taylor Emma W emp Efird Mfg Co 225 N Depot
Taylor Grady E cabtmkr Sibley Mfg Co Inc res Norwood N C
Taylor Jas H (Estelle E) 3 bkpr Palmer Furn Co h 830 Montgomery av
Taylor Johnnie L student r 704 Hill
Taylor Lena © 1 cook h Kingville
Taylor Lester (Lillian M) tex wkr Wiscassett Mills Co r 269 N 5th
Taylor Lillian M (Mrs Lester) winder Wiscassett Mills Co r 269 N 5th
Taylor M Margie tchr West Albemarle Sch r 919 Mills

Taylor Martha R (wd A W) h 824 Fulton
Taylor Oscar L (Kester A) ® sweeper Wiscassett Mills Co h 704 Hill
Taylor Pattie O student r 704 Hill
Taylor Pauline tex wkr Wiscassett Mills Co r 319 Ludlow
Taylor Pearl B tex wkr Wiscassett Mills Co h 319 Ludlow
Taylor Raymond L (Virginia M) 1 asst br mgr Allen Stores h 716 N 1st
Taylor Viola I student r 746 Pee Dee av
Taylor Virginia M (Mrs R L) winder Wiscassett Mills Co r 716 N 1st
Teal Effie © dom 506 N 2d
Teal Fred E (Bessie) 1 roller clnr Wiscassett Mills Co h 909 Cedar
Teeter A Sylvester (Pearl M) 2 (Teeter's Quick Lunch) h 107 N 4th
Teeter David (Hattie) junk 604 W Main r RD 3
Teeter Floyd C (Kate V) (Sanitary Mkt) h 211 N 3d
TEETER GROVER C (Puah) (American Cafe) h 107 S 2d Rm 5—Tel 281
Teeter John A h 424 Pee Dee av
Teeter Lottie M r 424 Pee Dee av
Teeter Wm B 1 frame hd Wiscassett Mills Co r 203 Leslie
Teeter's Quick Lunch (A Sylvester Teeter) 411 W Main
Terry Edw © (Maggie) h Kingville
Texas Co The John F Biles agt bulk plant 411 Willow
Thackston Frank C (Grace L) ® h 266 N 4th
Thackston Ruth student r 266 N 4th
Thewning Geo r 426 Brown av
Thomas Anna © cook r 922 Armfield av
Thomas Carrie E seamer Wiscassett Mills Co r 425 E Oakwood av
Thomas Clyde E (Nina S) 4 body wkr Austin & Lowder h 216 James
Thomas Dorothy © student r Kingville
Thomas Elbert © pot mn Carolina Aluminum Co r Kingville
Thomas Ellen W (Mrs J W) emp Efird Mfg Co r 703 Rogers
Thomas Flavie msngr Western Union Teleg Co r 703 Rogers
Thomas Fred body mn Confederate Mtrs Inc r 214 N 2d
Thomas Henry © (Lula) 3 lab City Street Dept h Kingville
Thomas Horace © (Eunice) 4 lab h Kingville
Thomas Jesse W (Ellen M) 1 emp Efird Mfg Co h 703 Rogers
Thomas John H © r Kingville
Thomas Jonah L (Lillian J) speeder hd Wiscassett Mills Co h 432 N Depot
Thomas Kenneth F (Essie M) 1 clk U S P O h 601 E Main
Thomas Lillar J (Mrs J L) winder Wiscassett Mills Co r 432 N Depot
Thomas Lee © hlpr Albemarle Coca-Cola Btlg Co r 922 Armfield av

Thomas Maexon © maid r Kingville
Thomas Moses E slsmn W O Ryburn Mtr Co r 122 S 3d
Thomas Oscar © (Theola) 3 lab WPA h Kingville
Thomas Postelle © appr Carolina Aluminum Co r Kingville
Thomas Steph O (Ruby C) 3 hlpr Smiths' Bakery h 432 N Depot
Thomas W Raymond © lab Carolina Aluminum Co r Kingville
Thomas Wm S asst techn Natl Pk Service r Pou av nr E Main
Thompson A Eug A restr wkr r 321 N Depot
Thompson Ada winder Wiscassett Mills Co r 817 N 1st
Thompson Adam L (Letha) 3 second hd Wiscassett Mills Co h 436 Edgemont
Thompson Allen (Lizzie M) 1 emp Efird Mfg Co h 321 N Depot
Thompson B Howard mach Wiscassett Mills Co r 351 N 1st
Thompson Bela W (Sallie G) 2 mstr mech Wiscassett Mills Co h 351 N 1st
Thompson Bennett L (Nellie M) 3 h 907 N 2d
Thompson Chas J (Ruby) 1 mach fixer Wiscassett Mills Co h 508 Graham
Thompson Carl G (Minnie V) 1 emp Efird Mfg Co h 322 N Depot
Thompson Clarence (Pearl W) tex wkr Wiscassett Mills Co h 315 Leslie
Thompson Claude P (Grace S) carder Wiscassett Mills Co h 114 Wilson
Thompson Cletus (Lucy) 4 roping layer Wiscassett Mills Co h 908 Austin
Thompson Clyde L emp Efird Mfg Co r 612 Long
Thompson Clyde M (Della E) 4 carder Wiscassett Mills Co h 211 Salisbury av
Thompson Della E (Mrs C M) winder Wiscassett Mills Co r 211 Salisbury av
Thompson Earl (Frances) 1 tex wkr Wiscassett Mills Co h 523 Graham
Thompson Edgar tex wkr Wiscassett Mills Co r 817 N 1st
Thompson Ethel emp Efird Mfg Co r RD 1
Thompson Fitzhugh L (Bertie) mach opr Wiscassett Mills Co h 320 Watts
Thompson Frances (Mrs Earl) spinner Wiscassett Mills Co r 523 Graham
Thompson Fuller (Rebecca H) 2 section hd Wiscassett Mills Co h 415 N Depot
Thompson Geo T emp Efird Mfg Co r Old Salisbury rd RD 3
Thompson Grace S (Mrs C P) emp Efird Mfg Co r 114 Wilson
Thompson Grady stone ctr Palmer Stone Wks Inc Salisbury rd RD 2
Thompson H Clay (Myrtle B) 5 tex wkr Wiscassett Mills Co h 633 Long
Thompson Helen D (Mrs H C) emp Efird Mfg Co r 338 N Depot

Thompson Henry hlpr Morris Mtr Co 136 E Main
Thompson Henry C emp Efird Mfg Co r RD 1
Thompson Henry N (Annie) 4 asst mgr N A Cooper & Co Inc res New London N C
Thompson Henry T emp Efird Mfg Co res New London N C
Thompson Hugh M (Magdaline) 3 service mn Albemarle Radio Co h Badin rd nr E Main
Thompson J W shift formn Carolina Aluminum Co r RD 2
Thompson Jas (Josephine V) ® h 532 Springs rd
Thompson Jas C tex wkr Wiscassett Mills Co r 431 N Depot
Thompson Jas D emp Efird Mfg Co r 612 Long
Thompson Jasper C (Grace) 1 emp Efird Mfg Co h 722 Austin
Thompson Jasper R (M Ethel) 1 second hd Wiscassett Mills Co h 431 N Depot
Thompson Jesse doffer Wiscassett Mills Co r 817 N 1st
Thompson Kathleen student r 431 N Depot
Thompson Letha (Mrs A L) spinner Wiscassett Mills Co r 436 Edgemont
Thompson Lizzie r 431 N Depot
Thompson Lizzie V (wid Frank) h 817 N 1st
Thompson Lewis clk Poplin's Store 528 Wiscassett
Thompson Lewis R mach opr Sibley Mfg Co Inc res Norwood N C
Thompson Louise winder Wiscassett Mills Co r 351 N 1st
Thompson Lucy W Mrs mender Wiscassett Mills Co h 119 6th
Thompson M Ethel (Mrs J R) winder Wiscassett Mills Co r 431 N Depot
Thompson Marshall (Pearl T) slsmn Smiths' Bakery r 711 Wood
Thompson Myrtle pairer Wiscassett Mills Co r 109 S 3d
Thompson Myrtle B (Mrs H C) emp Efird Mfg Co r 633 Long
Thompson Nathl F (Esther L) overseer Efird Mfg Co h 217 N 1st
Thompson Noah W emp Efird Mfg Co r RD 4
Thompson Pearl W (Mrs Clarence) winder Wiscassett Mills Co r 315 Leslie
Thompson Robt E (Rebecca) tex wkr h Old Salisbury rd RD 3
Thompson Roy J r Old Salisbury rd RD 3
Thompson Ruby r 436 Edgemont
Thompson Ruby E winder Wiscassett Mills Co r 431 N Depot
Thompson Sol (Mattie A) ® h 612 Long
Thompson Spurgeon (Vernie) emp Lillian Mills r 109 S 3d
Thompson Swink A (Lucy J) 3 section hd Wiscassett Mills Co h 220 Salisbury av

Thompson Viola spinner Wiscassett Mills Co r 436 Edgemont
Thompson W Henry (Helen D) 3 emp Efird Mfg Co h 338 N Depot
Thompson Wm (Hattie) 1 doffer Wiscassett Mills Co h 326 Watts
Thornburg Winnie tchr Wiscassett Sch r 206 E North
Thornton Dock © porter Red Star Service Sta r Kingville
Thorpe Edna S (Mrs W H) pairer Lillian Mills r 302 N 5th
Thorpe Ralph student r 319 Green
Thorpe Thos boarder Lillian Mills r 319 Green
Thorpe Walter C (Mary) 5 tex wkr h 319 Green
Thorpe Wm H (Edna S) 1 boarder Lillian Mills r 302 N 5th
Threadgill Jamie © jan Albemarle High Sch r Aquadale rd RD 1
Tingen Wm Z pharm Phillips Drug Store r Maralise Hotel
Torrence Wm B (Clara L) emp Austin & Lowder h Old Salisbury rd RD 3
Townsend Cecil B © (Mary) jan Smith's Bakery r Kingville
Townsend Jasper © (Emma) 3 wash mn Copley Lndry & Dry Clnrs h Kingville
Townsend Montgomery G (East Main Barber Shop) r Norwood rd RD 1
Townsend Oliver C (Mary H) ® h 229 S 1st
Townsend Sease © (Minnie) 3 lab h Kingville
Townsend Virgie M © student r Kingville
Traywick Jesse W emp Efird Mfg Co r RD 1
Traywick Nellie V emp Efird Mfg Co r RD 1
Treadaway Coleman J (Julia) 1 pntr h 1020 Hill
Treece Ausby T (Mamie B) 4 carp h 617 N 1st
Treece Iva E (Mrs P P) emp Efird Mfg Co r 619 Rogers
Treece John L emp Efird Mfg Co r 717 N 3d
Treece Paul P (Iva E) 2 emp Efird Mfg Co h 619 Rogers
Treece Peter H C emp Efird Mfg Co r RD 1
Trexler Donald F (Trexler's Service Sta) r 803 E Main
Trexler Fred L (Pearl M) 1 plmbr Lorch Plmbg Co h 803 E Main
Trexler Leo L (Trexler's Service Sta) r 803 E Main
Trexler's Service Station(Leo L and Donald F Trexler) 129 S 1st
Troublefield Wade (Willie L) 1 twister hd Wiscassett Mills Co h 503 N W Oakwood av
Troublefied Wm J (Tissier) 4 mach opr Wiscassett Mills Co h 514 N W Mason
Troutman Addie B(Mrs M H) spinner Wiscassett Mills Co r 527 N W Mason

Troutman Caesar oiler Wiscassett Mills Co r 712 Wiscassett
Troutman Chas W (Dona) 1 tex wkr Wiscassett Mills Co h 512 Graham
Troutman Clara spinner Wiscassett Mills Co r 712 Wiscassett
Troutman Clifford yarn wrapper Wiscassett Mills Co r 712 Wiscassett
Troutman Coy © hlpr West Main Service Sta r Kingville
Troutman Dona (Mrs C W) spooler Wiscassett Mills Co r 512 Graham
Troutman Eliz H (wid H C) ⓗ h 303 N 1st
Troutman Ervin D (Olive P) 2 ⓗ (Nehi Btlg Co) h 126 N Broome
Troutman Ida (Mrs Price) spinner Wiscassett Mills Co r 712 Wiscassett
Troutman Jerome R (Ethel A) 1 ⓗ hosiery wkr Wiscassett Mills Co h 321 Love
Troutman Junior H sweeper Wiscassett Mills Co r 512 Graham
Troutman Marshall H (Addie B) 1 spinner Wiscassett Mills Co h 527 N W Mason
Troutman Marshall H doffer Wiscassett Mills Co r 512 Graham
Troutman Mary r 512 Graham
Troutman Pauline r 512 Graham
Troutman Price (Ida) 3 comber Wiscassett Mills Co h 712 Wiscassett
Troutman Ruth slswn Efird's Dept Store r 303 N 1st
Troutman W Cletus (Alice) 2 carder Wiscassett Mills Co h 535 Salisbury av
Troutman Zula B emp Efird Mfg Co r RD 3
Troxler Floyd asst County Farm Agt r 130 W South
Truesdell Ralph E Jr (Miriam E) 2 electn Wiscassett Mills Co h 707 Montgomery av
TRUETT FULLER A SR (Janie S) ⓗ Agent Railway Express Agency Inc and Winston-Salem Southbound Railway Co, h 404 E Main—Tel 140
Truett W Saml dyer Wiscassett Mills Co r 255 N 5th
Trust Building 107 N 2d
Tucker Adam L emp Efird Mfg Co r RD 4
Tucker Alonzo E (Mary B) 3 ⓗ agt Std Oil Co of N J h 127 S Broome
Tucker Arlie R (Carrie L) 5 ⓗ slsmn Robt J Tucker h 420 Spring
Tucker B Carl (Lizzie S) 2 ⓗ emp Efird Mfg Co h 715 Hill
Tucker Barrett B (Elva V) atndt West End Service Sta r 133 Harwood
Tucker Beulah (Mrs H R) tex wkr Wiscassett Mills Co r 808 Long
Tucker C Birch Jr (Vernie) 3 mach opr Wiscassett Mills Co h 615 Graham
Tucker C Bratton (Rena McC) 2 ⓗ tex wkr Wiscassett Mills Co h Salisbury rd RD 2

Tucker Chas W (Ophelia G) second hd Wiscassett Mills Co r 224 N Broome
Tucker Clyde (Doris) oiler Wiscassett Mills Co r 419 Fairview
Tucker Clyde E service sta atndt Morgan Mtr Co r 127 S Broome
Tucker Danl E r 603 Pee Dee av
Tucker David W (Beulah P) ® tex wkr Wiscassett Mills Co h 322 Love
Tucker Doris (Mrs Clyde) hosiery wkr Wiscassett Mills Co r 419 Fairview
Tucker Eliza A (Mrs J S) seamer Lillian Mills r 734 Montgomery av
Tucker Elmer bobbin clnr Wiscassett Mills Co r 1012 Long
Tucker Ethel M emp Efird Mfg Co r RD 1
Tucker Flora (wid Wm) h 419 Fairview
Tucker Florene sten r 238 N 5th
Tucker Hubert C (Vina H) 2 knitter Wiscassett Mills Co h 710 Fulton
Tucker Hugh R (Beulah) 1 ® tex wkr Wiscassett Mills Co h 808 Long
Tucker Ines (Mrs S J) spooler Wiscassett Mills Co r 1015 Ash
Tucker J Frank (Pauline) 1 roller coverer Wiscassett Mills Co h 420 Edgemont
Tucker J Milas ® h E Main extd 3-4 mi bey city limit
Tucker J Saml (Eliza A) 1 knitter Lillian Mills h 734 Montgomery av
Tucker Jacob H (Dora) ® carp h 1012 Long
Tucker Jas (Bobbie T) steel wkr h 238 N 5th
Tucker Jas (Minnette) tex wkr Wiscassett Mills Co r 441 N W Oakwood av
Tucker Jas R student r 238 N 5th
Tucker John F (Rosa) 3 tex wkr Wiscassett Mills Co h 310 Ludlow
Tucker John W (Ada H) 2 clk U S P O h 455 Spring
Tucker Leola spooler Wiscassett Mills Co r 419 Fairview
Tucker Lydia topper Wiscassett Mills Co r 325 N 1st
Tucker M Eltas r 734 Montgomery av
Tucker M Lee (Kathleen) 3 waiter Teeters' Quick Lunch h 412 Willow
Tucker Marie sten Robt J Tucker r 1740 West End av
Tucker Marjorie J student r 1023 Lowder
Tucker Marjorie L seamer Wiscassett Mills Co r 238 N 5th
Tucker Martin L Jr (Ruth C) mkr Purol Service Sta r 420 Spring
Tucker Marvin W (Grace) ® sub formn Carolina Aluminum Co h 1130 E Main
Tucker Minnette (Mrs Jas) winder Wiscassett Mills Co r 441 N W Oakwood av

Tucker Myrtle winder Wiscassett Mills Co r 1011 Long
Tucker Ophelia G (Mrs C W) looper Wiscassett Mills Co r 224 N Broome
Tucker Paul G tex wkr Wiscassett Mills Co r 310 Ludlow
Tucker Ray V tex wkr Wiscassett Mills Co r 310 Ludlow
Tucker Raymond L tex wkr Wiscassett Mills Co r 310 Ludlow
Tucker Robt J (Annie M) 1 ⓗ whol gro 126-30 S Depot h 1740 West End av
Tucker Saml J (Ines) 5 carder Wiscassett Mills Co h 1015 Ash
Tucker Ted emp Efird Mfg Co r RD 1
Tucker Vaughn (Myrtle) 1 jan East Albemarle Sch h Badin rd RD 1
Tucker Veigh sch tchr r 1740 West End av
Tucker Vernie (Mrs C B Jr) spooler Wiscassett Mills Co r 615 Graham
Tucker W Henry (Frances C) 1 ⓗ (West End Service Sta) h 1023 Lowder
Tucker W Ray tex wkr Wiscassett Mills Co r Salisbury rd RD 2
Tucker W Van slsmn Albemarle Bakery res New London N C
Tucker Wallace slsmn Morgan Mtr Co r E Main 3-4 mi bey city limit
Tudor John A Jr adv slsmn Stanly News & Press r 427 Pee Dee av
Turner Aaron © hlpr Trexler's Service Sta r Kingville
Turner Annie M(Mrs Lamar) emp Efird Mfg Co r 219 Austin
Turner Carl doffer Wiscassett Mills Co r 631 Edgemont
Turner Chas R (Martha) 1 tex wkr Wiscassett Mills Co h 1435 W Main
Turner Cicero ⓗ farmer h 432 Ridge
Turner Dorothy topper Wiscassett Mills Co r 715 N 4th
Turner Esther ironer City Lndry of Albemarle Inc r 339 Concord rd
Turner Frank (Lorena K) tex wkr Wiscassett Mills Co r 217 N 1st
Turner Georgia H (Mrs W L) ironer City Lndry of Albemarle Inc r 1404 Lowder
Turner Grover L (Mary L) 1 mach opr Sibley Mfg Co Inc h 932 Shankle
Turner H Clyde (Ila) ⓗ carp h Salisbury rd RD 2
Turner Helen B (Mrs Ramie) tex wkr Wiscassett Mills Co r Salisbury rd RD 2
TURNER HENRY C (Mary E) 2 ⓗ County Attorney, Lawyer 2d flr Cabarrus Bank Bldg, 156 W Main—Tel 224, h 326 E Main—Tel 24
Turner Henry J (Louise) 1 mach opr Wiscassett Mills Co h 526 Graham
Turner J Delma (Ruby W) ⓗ knitter Wiscassett Mills Co h Salisbury rd RD 2
Turner J Dewey (Esther T) 3 boarder Lillian Mills h 339 Concord rd
Turner Lamar (Annie M) 1 emp Efird Mfg Co h 219 Austin
Turner Lorena K (Mrs Frank) topper Wiscassett Mills Co r 217 N 1st

Turner Malissa A Mrs h 715 N 4th
Turner Martha (Mrs C R) ironer City Lndry of Albemarle Inc r 1435 W Main
Turner Mary L (Mrs Grover) spinner Wiscassett Mills Co r 932 Shankle
Turner Melvin © hlpr N A Cooper & Co Inc res Norwood N C
Turner Ramie (Helen B) ® tex wkr Wiscassett Mills Co h Salisbury rd RD 2
Turner Robt L © r 242 Pearl
Turner Rosa M © cook Yadkin Hosp Inc 407 Palmer
Turner Ruby W (Mrs J D) tex wkr Wiscassett Mills Co r Salisbury rd RD 2
Turner Ruth A (Mrs W W) topper Lillian Mills r 309 Stonewall
Turner Vida © cook r Kingville
Turner Wm L (Georgia H) h 1404 Lowder
Turner Woodrow W (Ruth A) 1 frame hd Wiscassett Mills Co r 309 Stonewall
Tysinger Baxter F (Lucille L) 1 ins agt h 316 2d av
Tysinger John (Sallie H) 1 pntr h 304 E South
Tysinger Lucille L (Mrs B F) emp Efird Mfg Co r 316 2d av
Tyson A Jean inspr Wiscassett Mills Co r 325 N 1st
Tyson Frank H (Mary M) h 325 N 1st
Tyson Frank H jr tex wkr Wiscassett Mills Co r 325 N 1st
Tyson Greely © chauf r rear 506 N 2d
Tyson Mary M (Mrs F H) bdg 325 N 1st r same
Tyson S Mabel seamer Wiscassett Mills Co r 325 N 1st
Tyson Sallie © dom 415 N 2d

U TO FIND, A NAME YOU MUST KNOW HOW TO SPELL IT

Underwood Bess C (Mrs I H) Asst County Register of Deeds r 228 S 3d
Underwood Claude V (Laura M) 1 pntr h 1028 E Main
Underwood Elvira L student r 1028 E Main
Underwood Ivey H (Bess C) 1 ® formn CCC Camp h 228 S 3d
Underwood Jas knitter Wiscassett Mills Co r 618 E Main
Underwood Jennie H emp Efird Mfg Co r RD 1
Underwood John J (Kate N) 2 ® pntr h 618 E Main
Underwood John J Jr hosiery wkr r 618 E Main
Underwood Jos L (Rachel L) ® trk dr Johnson Gro Co Inc h 414 Jackson

Underwood Lula E clk T Fairley Underwood r 625 Long
Underwood Margt E student r 618 E Main
Underwood Mary K student r 618 E Main
Underwood Rachel L (Mrs J L) tex wkr Wiscassett Mills Co r 414 Jackson
Underwood Reed D emp Efird Mfg Co r 625 Long
Underwood Rosa L (wid J W) ® h 606 E Main
Underwood Roy (West Side Service Sta) r 625 Long
Underwood Ruth sch tchr r 228 S 3d
Underwood S Merk custodian West Albemarle Sch r 416 Jackson
Underwood T Fairley (Hattie) 3 gro 930 Wood h 804 Wiscassett
Underwood Vernon T student r 1028 E Main
Underwood Wm C emp Efird Mfg Co r RD 4
Underwood Wm J (Ellen L) farmer h 625 Long

UNITED STATES CASUALTY CO, Albemarle Insurance Agency Inc General Agts, 112 W Main—Tel 90

UNITED STATES GOVERNMENT

Civilian Conservation Corps (Camp Daughton) Capt Conrad Z Zimmerman commanding ofcr E Main cor Pou av

Commisioners Mrs Lula S Shaver 129 W Main

National Park Service Lindsey A Cooper project supt Pou av nr E Main

POST OFFICE, W Henry Snuggs Postmaster, 203 N 2d—Tel 583

Public Works Administration Augustus Palmer res eng inspr 304 Hill Bldg

Rural Rehabilitation Administration Mrs Macy K Partridge clk distribution ofc 134 N 1st

Works Progress Administration A J Kennedy area supvr, area ofc 212-15 Hill Bldg; Mrs Bertha H Almond forwn, book mending project 501 N 1st; Edw A Widenhouse supvr labor dept bsmt 203 N 2d; Virginia Barnhardt supvr sewing rm 134 N 1st

Ussery Erastus McK r 217 N Broome
Ussery Mary J (wid W M) ® h 217 N Broome
Ussery Paul T (Maxine M) 1 waiter West Main Lunch h 110 Love
Ussery Saml M (Bertie L) 3 emp Efird Mfg Co h 609 Mills
Ussery W Duncan r 217 N Broome
Ussery W Thos 2 emp Efird Mfg Co h 745 Mills

U TO FIND, A NAME YOU MUST KNOW HOW TO SPELL IT

Vanderburg Harlan W student r 125 5th av
Vanderburg Macon L USA r 125 5th av
Vanderburg R Hugh tex wkr Wiscassett Mills Co r 125 5th av
Vanderburg Wm L (Florence C) 2 tex wkr h 125 5th av
Van Hoy Dee L (Eliz D) 2 emp Efird Mfg Co r 1104 Long
Van Hoy Eliz D (Mrs D L) emp Efird Mfg Co r 1104 Long
Van Hoy J Frank (Sophronia) tex wkr h 927 N W Oakwood av
Vanhoy J Spencer (Pearl) 5 linemn Albemarle Tel Co h 524 Elizabeth av
Van Hoy John H (Myrtle) 2 emp Stanley Lbr Co Inc r 458 S 1st
Van Hoy Winnie winder Wiscassett Mills Co r 118 Salisbury av
Van Hoy Phillip L ® h 1104 Long
Varner Carrie r 1222 Wiscassett
Varner Claude B (Ramell) hosiery wkr Wiscassett Mills Co h 315 S 2d apt 1
Varner E Stokes (Mary J) ® h 451 N 5th
Varner Ramell (Mrs C B) clk Wiscassett Mills Co r 315 S 2d apt 1
Vickers C L emp Piedmont Fixture & Mantel Co Inc r RD 2
Vickers Cecil B emp Efird Mfg Co r RD 2
Vinson W Earlie ofc eng WPA r 216 E South

W TO FIND, A NAME YOU MUST KNOW HOW TO SPELL IT

Wade Lacy © (Amy) 1 clo presser r Kingville
Waisner Alf B (Nealie) boarder Wiscassett Mills Co h 432 S 1st
Waisner E Jasper (Lula B) marker Wiscassett Mills Co h 506 Wiscassett
Waisner Lucille r 506 Wiscassett
Waisner Robt L (Tina) 2 carder Wiscassett Mills Co h 403 Edgemont
Waisner Tina (Mrs R L) spinner Wiscassett Mills Co r 403 Edgemont
Walker Eunice spinner Wiscassett Mills Co r 526 N W Mason
Walker Geo L (Cleo) 4 pntr h 118 Palmer rd
Walker Jeanette r 118 Palmer rd
Walker Laura (Mrs W E) spinner Wiscassett Mills Co r 507 N W Mason
Walker Lizzie (Mrs Roy) looper Wiscassett Mills Co r 526 N W Mason

Walker Marvin L (Leona) 1 auto mech Carolina Aluminum Co r 545 E Main
Walker Nancy (wid G W) h 526 N W Mason
Walker Roy (Lizzie) mach opr Wiscassett Mills Co r 526 N W Mason
Walker W Elijah (Laura) 1 trk dr Wiscassett Mills Co h 507 N W Mason
Wall A D © (Bertha) lab Wiscassett Mills Co h Kingville
Wall Bertha L © emp Efird Mfg Co r Kingville
Wall Chanie © 1 cook r 719 Shadow
Wall Christopher Jr © hlpr Model Lndry & Clnrs r 715 Shadow
Wall Claude © (Helen) 1 lab Wiscassett Mills Co h Kingville
Wall Cornelia © r Kingville
Wall Drusie M © student r Kingville
Wall Eliza J © ironer Copley Lndry & Dry Clnrs r Kingville
Wall Laura © ironer Model Lndry & Clnrs r Kingville
Wall Manliff © r Kingville
Wall Marshall © (Eliza J) 3 lab h Kingville
Wall Mary B © ® h Kingville
Wall Nora © lndrs r Kingville
Wall Nora (Mrs V E) nurse 505 S 4th r same
Wall Otis © student r Kingville
Wall Pershing © student r Kingville
Wall Ralph © shoe shiner City Barber Shop r Kingville
Wall Robt © lab Albemarle Plmbg & Heating Co r Kingville
Wall Vernon E (Nora) 2 slsmn Stanly Hdw Co Inc r 505 S 4th
Wall Virginia M © starcher Copley Lndry & Dry Clnrs r Kingville
Wall W E Rev © pastor Big Zion M E Ch h Kingville
Wall Walter © (Vera) cook r Kingville
Wallace Benj H (Luna C) 2 clk Wiscassett Mills Co h 108 Heath
Wallace Benj H Jr (Gertrude) 1 knitter Wiscassett Mills Co h 608 Pee Dee av
Wallace Elvin L (Josephine H) 1 slsmn Auten-Wolfe Mtr Co h 123 S 5th
Wallace Fletcher W © h Kingville
Wallace J Tay (Annie S) 1 roping layer Wiscassett Mills Co h 803 N W Oakwood av
Wallace Mary topper Wiscassett Mills Co r 108 Heath
Wallace Sallie M (wid C K) 3 book mender WPA h 1104 McGill
Waller Broadus O stamper Wiscassett Mills Co r 315 Church
Waller Horace hlpr Crump's Body Wks r 703 Rogers

Waller Pearl (wid H W) 1 Ⓗ h 315 Church
Waller S Estelle student r 315 Church
Walser A John meat ctr A & P Food Stores r 410 Pee Dee av
Walter Chas R (Juanita) 2 compositor Press Prntg Co h 323 Green
Ward Geo © (Fannie) car washer Confederate Mtrs Inc r Kingville
Washington Camp No 23 P O S of A G Willard Snuggs sec meets Thursdays 8:00 P M 107 N 2d 3d flr
Watkins Annie B payroll clk Carolina Aluminum Co r 312 S 1st
Watkins Belle cook 328 Church
Watkins Frank V slsmn Belk's Dept Store h 312 S 1st
Watkins Geraldine P (wid W H) Ⓗ h 232 N 2d
Watkins Gertrude © dom 206 E North
Watkins Julius © r Kingville
Watkins Lois © cook r 140 S East
Watkins Mabel (wid Fred) 4 h Badin rd nr E Main
Watson Bennie (Mrs H W) looper Wiscassett Mills Co r 522 Wiscassett
Watson Donald H (Florence M) 2 Ⓗ emp Efird Mfg Co h 109 5th av
Watson Florence M (Mrs D H) emp Efird Mfg Co r 109 5th av
Watson Freeman C mus r 109 5th av
Watson Gladys tchr Albemarle High Sch r Hotel Albemarle
Watson Herbert © hlpr Albemarle Coca-Cola Btlg Co h Kingville
Watson Herman W (Bennie) roping layer Wiscassett Mills Co r 522 Wiscassett
Watson Jack © (Mary) 1 plshr Palmer Stone Wks Inc h rear 1117 W Main
Watson Jas C emp Efird Mfg Co r 522 Wiscassett
Watson Jos B (Mosella W) Ⓗ rural carrier U S P O h 233 N 4th
Watson Lois sch tchr r 233 N 4th
Watson Mabel F student r 109 5th
Watson Ruth (wid C W) 3 h 522 Wiscassett
Watts Andrew K carrier Wiscassett Mills Co r 319 N East
Watts Floyd dr E & H Trucking Co 110 N Railroad
Watts Jas mech Crump's Body Wks r RD 2
Watts Jas L student r 319 N East
Watts Jas T r Salisbury rd RD 2
Watts Lena V looper Wiscassett Mills Co r 319 N East
Watts Mattie D (wid A K) 2 h 319 N East
Watts R Pauline topper Wiscassett Mills Co r 319 N East

Watts W Everett (Florence) 1 sand blast opr Palmer Wks Inc h Salisbury rd RD 2
Weatherford Grace tchr Efird Sch r 115 E North
Weaver Grace H (Mrs R W) looper Wiscassett Mills Co r 353 Montgomery av
Weaver J Elmer emp Efird Mfg Co r 124 Depot
Weaver Robt W (Grace H) 1 ® fixer Wiscassett Mills Co h 335 Montgomery av
Webb Annie L r 1306 Walnut
Webb Chas (Cordie) 1 doffer Wiscassett Mills Co h Old Salisbury rd RD 3
Webb Cordie (Mrs Chas) spinner Wiscassett Mills Co r Old Salisbury rd RD 3
Webb Maggie M winder Wiscassett Mills Co r 1306 Walnut
Wellman Sarah © sorter Model Lndry & Clnrs h Kingville
Wells Earl waiter Morton's Lunch r 729 Pee Dee av
WELLS ROBT D (Zenobia E) Mgr Lisk's Clothing Store, r 307 N 1st—Tel 8
Wells Zenobia E (Mrs R D) cash Lisk's Clo Store r 307 N 1st
Wentz Howard B (Susie M) 2 rd oil supvr State Hwy & Pub Wks Comn h 1416 White Oak av
West Albemarle Baptist Church Rev Martin L Dorton pastor 336 Church
West Albemarle School Leo Hough prin 1503 West End av
West Barney (Emma E) tex wkr Wiscassett Mills Co r 929 N 2d
West Chas W hlpr Edw C Miller res Norwood N C
West End Beauty Shoppe (Mrs Dora V Talbert, Ruth Morton) 106 Concord rd
West End Grocery (J Curtis Morris) 902 W Main
West End Service Station (W Henry Tucker) 907 W Main
West Eunice M (Mrs Geo) tex wkr Wiscassett Mills Co r 725 N 3d
West Geo (Eunice M) 1 tex wkr Wiscassett Mills Co h 725 N 3d
West John L emp Efird Mfg Co r 218 N Broome
West John R (Lilla J) 1 restr 223 N Broome h 218 same
West Main Lunch (Julius C Carter) 832 W Main
West Main Service Station (Tyler B Smith) 1006 W Main
West Side Service Station (Roy Underwood) 1222 W Main
WESTERN AUTO ASSOCIATE STORE (Oliver Blevins) Auto Accessories and Supplies 118 E Main—Tel 571
Western Union Telegraph Co Ernest P Ritter mgr 120 N 2d
Wheatley Ernest E (Gertrude McB) trav slsmn h 111 N 4th

Wheatley W Ralph slsmn Morgan's r 111 N 4th
Whisnant Jas © presser Copley Lndry & Dry Clnrs r Kingville
Whisnant Wm F payroll clk Wiscassett Mills Co r 227 N 3d
Whitaker Chas A © (Grady L) tchr Kingville Sch r Kingville
Whitaker Grady L © tchr Kingville Sch r Kingville
White Harold © clnr Service Clng Co r S East (Kingville)
Whiteley Chas D Rev (Ethel) 3 pastor First Presbyterian Ch h 320 S 3d
Whitener Jacob S stmftr Albemarle Plmbg & Heating Co res Lincolnton N C
Whitfield Arth L (Frances T) 1 ® electn City h 235 N 5th
Whitfield Eliz H (wid J S) r 235 N 5th
Whitley Alta A wrapper Albemarle Bakery r 115 Harwood
Whitley Arth L (Eunice) 4 frame hd Wiscassett Mills Co h 436 Fairview av
Whitley Aurelia (wid Z G) 1 h 434 Graham
Whitley Belle J emp Efird Mfg Co r 1115 Efird
Whitley Bertha ironer Model Lndry & Clnrs r rear 120 N 2d
Whitley Bessie r 1236 Hollywood ter
Whitley Bessie M emp Efird Mfg Co r 403 W North
Whitley C Devotion (Hettie J) 1 h 403 W North
Whitley Chas B (Janie B) 1 plant opr Duke Power Co r 813 W Main
Whitley Clifford (Lillie) 3 mach opr Wiscassett Mills Co h 428 N W Mason
Whitley Clyde L hlpr Albemarle Plmbg & Heating Co res Stanfield N C
Whitley Cora (wid M A) ® h 523 S 3d
Whitley Davidson (Lottie) card stripper Wiscassett Mills Co h 511 Graham
Whitley Dewey D (Mae) 2 doffer Wiscassett Mills Co h 1004 Oak
Whitley E Lucille r 1025 Efird
Whitley Edw J student r 1025 Efird
Whitley Efird sweeper Wiscassett Mills Co r 434 Graham
Whitley Elbert dr Albemarle Coal & Ice Co r Charlotte hwy RD 4
Whitley Elbert L (Margt M) 2 bkpr Albemarle Plmbg & Heating Co h 515 S 4th
Whitley Essie E emp Efird Mfg Co r 403 W North
Whitley Eunice (Mrs A L) winder Wiscassett Mills Co r 436 Fairview
Whitley F Ray emp Efird Mfg Co r 403 W North
Whitley Fannie Mrs winder Wiscassett Mills Co h 402 N W Mason
Whitley Flave clk Phillip's Drug Store r 1301 W Main

Whitley G Lee (Ethel T) 3 spare hd Wiscassett Mills Co h 309 Leslie
Whitley Geo E (Georgia) 3 (East Main Gro) h 719 S 4th
Whitley Glenn slswn Belk's Dept Store r 623 S 2d
Whitley Grady V (Gertrude L) 2 mach fixer Wiscassett Mills Co h 716 N 3d
Whitley H Columbus (Zotus D) 2 tex wkr Wiscassett Mills Co h 109 Salisbury av
Whitley H Craig emp Efird Mfg Co r 403 W North
WHITLEY HILLARD V (Jettie R) (Albemarle Bakery) h 215 N 3d—Tel 216
Whitley Homer R (Nell) 1 emp Efird Mfg Co r 802 Hill
Whitley Hubert S emp Efird Mfg Co r 403 W North
Whitley Ida (wid C C) 1 ® h 623 S 2d
Whitley J Clifford (Lola M) 2 emp Efird Mfg Co h 311 N Depot
Whitley J Dee (Fannie) 1 stone ctr Palmer Stone Wks Inc r 126 N Depot
Whitley J Efird (Ola M) ® tank wagon slsmn The Texas Co h 1837 West End av
Whitley J W elev opr Hill Bldg r 404 N 5th
Whitley Jacob V (Laura F) 2 ® card grinder Wiscassett Mills Co h 1115 Efird
Whitley Jas G (Kate) 3 oiler Wiscassett Mills Co h 1233 Salisbury av
WHITLEY JAS P (Milia C) 2 ® (Albemarle Bakery) h 1025 Efird
Whitley Jettie R (Mrs H V) seamer Lillian Mills r 215 N 3d
Whitley Josie S (Mrs W H) tchr East Albemarle Sch r 529 Pee Dee av
Whitley L Jeanette (Mrs W L) emp Efird Mfg Co r 407 W North
WHITLEY L ROY (Dezzie M) 2 (Albemarle Bakery) h 1602 West End av
Whitley Lee R tex wkr Wiscassett Mills Co r 434 Graham
Whitley Leola (Mrs L L) spinner Wiscassett Mills Co r 1236 Hollywood ter
Whitley Leonard L (Leola) 2 mach opr Wiscassett Mills Co r 1236 Hollywood ter
Whitley Lillie (Mrs Clifford) winder Wiscassett Mills Co r 428 N W Mason
Whitley Lizzie winder Wiscassett Mills Co r 434 Graham
Whitley Lola M (Mrs J C) emp Efird Mfg Co r 311 N Depot
Whitley Lottie (Mrs Davidson) winder Wiscassett Mills Co r 511 Graham
Whitley Luke H (Josephine E) ® h 115 Harwood
Whitley Mae (Mrs D D) winder Wiscassett Mills Co r 1004 Oak
Whitley Marvin (Mary N P) 1 tex wkr Wiscassett Mills Co h 204 Yadkin

Whitley Marvin L hlpr Carolina Aluminum Co r RD 2
Whitley Mary (wid T R) 2 spinner Wiscassett Mills Co r 438 S 1st
Whitley Mary J (wid B W) r 915 N 2d
Whitley Mary N P (Mrs Marvin) topper Wiscassett Mills Co r 204 Yadkin
Whitley Mary P student r 529 Pee Dee av
Whitley Maude (Mrs T J) spinner Wiscassett Mills Co r 132 N Depot
Whitley Mildred E emp Efird Mfg Co r RD 1
Whitley Minnie (Mrs Quincy) spinner Wiscassett Mills Co r 517 N W Mason
Whitley Noah I (Mary) emp Efird Mfg Co r 138 N Depot
Whitley O Gaines (Velma M) 2 meter reader City Water & Light Dept h 1034 E Main
Whitley Ophelia hlpr Stanly Genl Hosp Inc res New London N C
Whitley Ora L winder Wiscassett Mills Co r 402 N W Mason
Whitley Osby O emp Efird Mfg Co res New London N C
Whitley Puah (Mrs R D) spinner Wiscassett Mills Co r 518 Salisbury av
Whitley Quincy (Minnie) 2 doffer Wiscassett Mills Co h 517 N W Mason
Whitley R D (Puah) tex wkr r 518 Salisbury av
Whitley Roy M emp Efird Mfg Co r 623 S 2d
Whitley Ruby r 229 Austin
Whitley Ruth pairer Wiscassett Mills Co r 109 S 3d
Whitley S Pauline tchr Central Elementary Sch r 529 Pee Dee av
Whitley Seymore emp Efird Mfg Co res Oakboro N C
Whitley Silas M (Leila B) 4 ® gro 1211 Wiscassett h 1215 same
Whitley Sunie r 510 Austin
Whitley T Bruce emp Efird Mfg Co r 403 W North
Whitley Thos G emp Efird Mfg Co r RD 1
Whitley Thurman J (Maude) emp Efird Mfg Co r 132 N Depot
Whitley Titus J carp Carolina Aluminum Co r RD 4
Whitley Trudie H bkpr Albemarle Bakery r 115 Harwood
Whitley Virgie H firemn City Fire Dept r 142 N 2d
Whitley W Pearl emp Efird Mfg Co r 403 W North
WHITLEY W RAY (Eliz) 1 (Albemarle Bakery) h 126 King—Tel 34
Whitley Walter A emp Efird Mfg Co res Stanfield N C
Whitley Walter L (L Jeanette) 2 overseer Efird Mfg Co h 407 W North
Whitley Wm H (Josie S) 1 accnt h 529 Pee Dee av
Whitley Wm L (Josephine T) 1 gro 229 Austin h same
Whitley Wilma r 1228 Wiscassett
Whitley Yoder (Bessie) 1 slsmn h 1301 W Main

Whitley Zotus D (Mrs H C) spinner Wiscassett Mills Co r 109 Salisbury av

Whitlock Ivey r 712 N W Depot

WHITLOCK JOHN U (Vivian) 3 Ⓗ Asst Mgr Stanly Hardware Co Inc, h 1419 West End av—Tel 508

Whitlock Laura (wid M A) Ⓗ h 712 N W Depot

Whitlock Oillie ironer City Lndry of Albemarle Inc r 117 5th av

Whitworth Sue C (wid L S) Ⓗ slswn Zue's Shoppe bdg 115 E North h same

Widenhouse Edw A (May L) supvr labor dept WPA h 607 E Main

Wilcox Dorothy student r 807 E Main

Wilcox Ella (Mrs W T) clk Scott Cheese & Butter Co r 807 E Main

Wilcox Wm T (Ella) mgr Scott Cheese & Butter Co h 807 E Main

Wilhelm Beurett D (Carrie S) 2 Ⓗ knitter Wiscassett Mills Co h 123 N 4th

Wilhelm Eula B (wid J J) Ⓗ furn rms 123 N 4th h same

Wilhelm J Clyde (Agatha B) 2 Ⓗ tank wagon slsmn Std Oil Co of N J h Badin rd nr E Main

Wilhelm Wm M (Lillie M) 1 service sta 192 N 2d h 249 same

Wilhoit Annabelle spinner Wiscassett Mills Co r 428 Graham

Wilhoit Claude C (Kath) 6 carder Wiscassett Mills Co h 428 Graham

Wilhoit Daisy Mrs forwn WPA res Norwood N C

Wilhoit Helen r 504 Wiscassett

Wilkerson J S crane opr Palmer Stone Wks Inc r Badin rd RD 1

Wilkerson Robt appr Palmer Stone Wks Inc r Badin rd RD 1

Wilkinson H Clifton sweeper Wiscassett Mills Co r 917 Oak

Wilkinson Margt spinner Wiscassett Mills Co r 917 Oak

Wilkinson W Clyde (Ophelia) mach opr Wiscassett Mills Co h 917 Oak

Wilkinson Wm T Ⓗ wtchmn Efird Mfg Co h 1204 Efird

Williams Alphonso © r Kingville

Williams Annie © r Kingville

Williams Arth W (Martelia) 1 Ⓗ emp Piedmont Fixture & Mantel Co Inc h 445 Peach Tree

Williams Chas E boarder Wiscassett Mills Co r 336 Montgomery av

Williams E Paul student r 336 Montgomery av

Williams Esther K Ⓗ (Elizabeth Beauty Shoppe) sch tchr h 109 N 5th

Williams Faye S (Mrs F M) looper Wiscassett Mills Co r 203 Cannon av

Williams Florence V topper Lillian Mills r 445 Peach Tree

Williams Floyd © r Kingville

Williams Floyd M (Faye S) 1 fixer Wiscassett Mills Co h 203 Cannon av
Williams Frances topper Wiscassett Mills Co r 633 N 3d
Williams H Bayard (Grace C) 2 rd contr 1012 Pee Dee av h same
Williams Homer plmbr's hlpr Carolina Aluminum Co r RD 2
Williams Isaac atndt Yadkin Service Sta r 625 Austin
Williams J Pierce (Nellie B) 1 Ⓗ mach fixer Wiscassett Mills Co h 343 Montgomery av
Williams J Ray (Ruth G) 1 Ⓗ asst bkpr Wiscassett Mills Co h 312 Palmer
Williams Jack R student r 134 Heath
Williams Jas © (Laura) chauf r Kingville
Williams Jas P waiter Palace Lunch r 134 Heath
Williams Lee O Ⓗ (Elizabeth Beauty Shoppe) h 109 N 5th
Williams M Raymond (Minnie) 1 Ⓗ pipe ftr 2 134 Heath
Williams Margie V topper Lillian Mills r 445 Peach Tree
Williams Myrtle © student r Kingville
Williams R Hayes (Mary A) 2 pntr r 203 N Broome
Williams Ralph R (E Adyline) legger Lillian Mills h 221 N 5th
Williams Staton T (Margt) 1 (Morton & Williams) h 126 E Park av
Williams W Chester (Grace) 1 constn wkr r 1438 Sunset av
Williams W Gaston (Martha J) 1 tex wkr Wiscassett Mills Co h 633 N 3d
Williams W Vance (Frances H) Ⓗ auto mech h 308 Ridge
Williams Wm B Ⓗ (Hattie) 1 pot mn Carolina Aluminum Co h Kingville
Williamson Hamp M (Carrie) 1 mldr Carolina Aluminum Co h 132 N Depot
Williford Fred D (Annie M) 4 plmbr Albemarle Plmbg & Heating Co h 1709 Sunset av
Williford M L slsmn Raylass Dept Store r 214 N 2d
Willis Naomi R Mrs 1 topper Wiscassett Mills Co r 203 Webb
Wilmer Sarah © lndrs h Kingville
Wilson Edw © (Lucy) 1 jan Albemarle Bakery h end Summit av
Wilson Edw Jr © porter r end Summit av
Wilson Eliz © maid r end Summit av
Wilson John C emp Piedmont Fixture & Mantel Co Inc r RD 1
Winchester Geneva © cook r 719 Shadow
Winchester Ollie © cook r 719 Shadow
Winecoff Cyril R (Maie L) 4 electn h 230 6th
Winecoff Geo A (Irene M) Ⓗ mstr mech h 216 W North
Winecoff Jean tchr East Albemarle Sch r 216 W North
Winecoff Mildred slswn Belk's Dept Store r 216 W North

WINGET ARTHUR K (Minnie G) ⓗ Pres Efird Manufacturing Co Inc, h 1045 Pee Dee av—Tel 393

Winget Arth K Jr student r 1045 Pee Dee av

Winget Bennie student r 1045 Pee Dee av

Winget Eliz student r 1045 Pee Dee av

Winget Mary G sten Efird Mfg Co r 1045 Pee Dee av

WINSTON-SALEM SOUTHBOUND RAILWAY CO, Fuller A Truett Sr Agt, Freight Station 208 S Railroad—Tel 43

Winston-Salem Southbound Railway Co Henry C McClaugherty service supvr 173 S Railroad

Wiscassett Knitters Ball Park 510 N 5th

Wiscassett Mills Co Jas A Groves sec-treas cotton yarn mfrs 411 N Depot knitting dept 403 N 4th

Wiscassett Recreation Grounds 525 N 2d

Wiscassett School Henry McFayden prin 425 N 1st

Wiscassett Street Baptist Church Rev Sunday L McIntyre pastor 1115 Wiscassett

Wise Gertrude L (Mrs R M) emp Efird Mfg Co r 1142 Efird

Wise Margt H emp Efird Mfg Co r RD 1

Wise Nellie tchr Central Elementary Sch r Hotel Albemarle

Wise Reath M (Gertrude L) 2 ⓗ emp Efird Mfg Co h 1142 Efird

Wolf Mollie (Mrs Simon) slswn Chic Dress Shop r 120 S 3d

Wolf Roberta student r 120 S 3d

Wolf Simon (Mollie) ⓗ trav slsmn h 120 S 3d

Wolfe Lula M slswn McLellan Stores Co r Salisbury rd RD 2

Wolfe Roy M (Ida M) 2 formn granite dept Palmer Stone Wks Inc h Salisbury rd RD 2

Wolfe Roy M Jr clk Loftin's Drug Store r Salisbury rd RD 2

WOLFE THOMAS R (Alberta S) 2 (Auten Wolfe Motor Co) Division Commissioner State Highway & Public Works Commission, h 1040 E Main—Tel 474

Womack A W educational advisor U S CCC (Camp Daughton) r same

Wood J Clarence emp Efird Mfg Co h 822 Efird

Wood Lula K tchr Wiscassett Sch r 307 N 2d

Wood Thos A (Thelma R) r 308 Stonewall

Wood Union P wtchmn Efird Mfg Co r 805 W Main

Woodruff Jos H formn Natl Pk Service r Pou av nr E Main

Wooley Louise © cook 727 N W Depot

Woolsey Addie H Mrs 1 seamer Lillian Mills h 231 N 5th

Wooten Minnie forwn Wiscassett Mills Co r 325 N 1st
Worsham Annyce tchr Albemarle High Sch r Hotel Albemarle
Worsham Eliz (wid J B) dietitian Yadkin Hosp Inc r same
WRIGHT ELMER F (Harriet F) 1, Mgr Smith's Bakery, h 442 Spring—Tel 741
Wyche Paul E r 1051 Pee Dee av
Wyche Thos E (Ethel M) ship clk Wiscassett Mills Co h 1051 Pee Dee av

Y TO FIND A NAME YOU MUST KNOW HOW TO SPELL IT

Yadkin Hospital Inc Wm T Shaver supt 407 Palmer
YADKIN RAILROAD CO, Sebastian R Fry Agt, Freight Station 303 W Main—Tel 20
Yadkin Service Station (Aubrey H Efird) 404 W Main
Young Kermit L (Mary F) v-pres Piedmont Fixture & Mantel Co Inc r 538 E Main
Young Margie © cook r 927 Montgomery av
Young Mary F (Mrs K L) sch tchr r 538 E Main
Young Robt emp Piedmont Fixture & Mantel Co Inc r 1028 E Main
Youngblood Bert L (Mamie T) 5 ® electn City h 234 N 5th
Youngblood Emma topper Wiscassett Mills Co r 234 N 5th
Youngblood Frances topper Wiscassett Mills Co r 234 N 5th
Youngblood Jas L atndt Central Service Sta r 234 N 5th
Youngblood Louise slswn Rose's 5, 10 & 25c Stores r 234 N 5th
Yow Burton (Ruby) 2 mach opr Wiscassett Mills Co h 437 Watts
Yow Henry L (Jane E) ® slsmn G C McManus Co Inc h 1305 W Main
Yow Ruby (Mrs Burton) winder Wiscassett Mills Co r 437 Watts

Z TO FIND, A NAME YOU MUST KNOW HOW TO SPELL IT

Zachary Claude W mech Lillian Mills r 621 E Main
Zachary Lois ofc asst Dr Chas I Miller r 621 E Main
Zachary Mary D (wid R S) h 621 E Main
Zimmerman Conrad P (Hazel D) 2 commanding ofcr U S CCC (Camp Daughton) h 608 Pee Dee av
Zue's Shoppe (Mrs A Zue Griffith) women's clo 137 S 2d

BALDWIN

Directory

Co.

TELL AND SELL YOUR MERCHANDISE

THROUGH

BALDWIN CITY DIRECTORIES

125 MEETING STREET CHARLESTON, S. C.

GET YOUR CITY TO JOIN THE BALDWIN FAMILY

OF SATISFIED DIRECTORY USERS

Some of the City Directories Published by Us in 1935-1936:

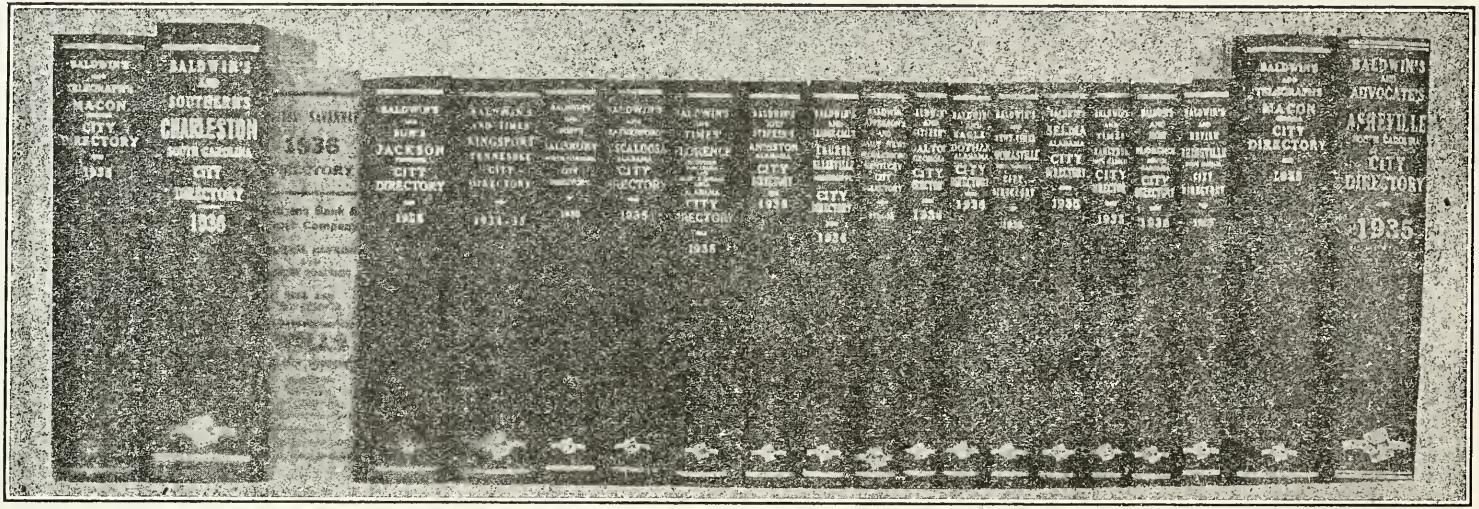

BALDWIN DIRECTORY COMPANY, Inc.

PUBLISHERS OF AMERICA'S FINEST CITY DIRECTORY

Long Distance Phone 1368 Charleston, South Carolina

Fast • Dependable • Efficient
HELMS MOTOR EXPRESS
Cargoes Fully Insured
Charlotte • Raleigh • Durham
321-23 Pee Dee Ave. Phone 663

BALDWIN'S
ALBEMARLE
NORTH CAROLINA

HOUSEHOLDERS' DIRECTORY
AND
STREET GUIDE
1937

Containing the names and locations of all streets, alphabetically arranged, with the names of householders and business firms as they appear, in order, upon each street, with designation of home ownership. All intersecting streets are shown

COPYRIGHT 1937 BY BALDWIN DIRECTORY CO., INC., CHARLESTON, S. C.

ALMOND—See Brooks

ANDERSON ALLEY—South from 217 W North, bet 1st and Depot
240 Hathcock Jos M
244 Smith Thos L

AQUADALE RD—Southwest from 740 S 2d

—— Std Oil Co of N J bulk plant—
433M

AREY AV—South from 1142 E Main
124 Honeycutt Lewis D
127 Parker Raymond
135 Isenhour Ernest J

CAROLINA REALTY AND INSURANCE CO.
Insurance, Real Estate and Rentals
A. D. Harris, *Pres.* PHONE 80 B. C. Parker, *Mgr.*

CABARRUS BANK & TRUST CO.
"The Pioneer Bank of Stanly County"
Safety ● Service
160 W. MAIN STREET TELEPHONE 27

ARMFIELD AV—East from 203 S East
922 Ewing Hattie ©
926 Brooks Cora ©
934 Long Jos ©

ASH—North and south from nr 512 Old Salisbury rd
906 Morton Wm
910 Morgan Teenie Mrs
916 Starnes Matthew
920 Kimrey J Erman
Oakland av begins
—— Keever's Place beer
—— Efird Cromer E genl mdse
Salisbury av intersects
* * *
Masin intersects
1000(914) Herrin's Gro—702-M
Watts intersects
1009 Redwine D Frank
1010 Rummage Marvin
1015 Tucker Saml J
1016 Laton Jesse W

AUSTIN—North from 728 W Main
119 Vacant
127 Caldwell Shellie Rev
137 Gantt Jas E Ⓗ—213
Lowder intersects
203 Carter Jesse B
211 Melton Wm G
218 Lewis Clyde W
219 Turner Lamar
226 Blalock Mollie Ⓗ
229 Whitley Wm L gro
Bost intersects
305 Mauldin Richd M
Mills intersects
416 Simpson Edw W
417 Barbee Pearson W
Efird intersects
510 Hinson J Marshall
511 Howard Wm B
528 Blalock Frank E
529 Lisk Curtis L
Wood intersects
603 Clayton Walter
604 Noah E Harry
609 Hubbard Julius E
610 Howell John C
617 Furr Adam
618 Hubbard Lee
625 Gilbert Geo T
626 Davis Dellie Mrs
629 Plyler Roy H
631 Lucas Vauda V restr
634 Morgan Carl L
639 Smith Spurgeon W
640 Mauldin P Rufus
Maple intersects
703 Cranford John E
704 Almond Wm M
709 Little S Claude
710 Pennington Ray A
715 Morris Jos
716 Lambert Flave E
721 Hinson Wm T
722 Thompson Jasper C
728 Burris W Lonnie
729 Burris Garrett L
735 Sells John
736 Simpson Chas W
741 Hatley Jasper L
742 Ashby Susie E Mrs
747 Cole G Frank
748 Ledbetter Neil C
Wiscassett intersects
908 Thompson Cletus

ALBEMARLE DRUG COMPANY
"The Friendly Drug Store"
Phone 37 Corner Main and Second

P. J. HUNEYCUTT & COMPANY
"Complete Home Furnishers"
131 N. Second St. *Telephone 69*

AUSTIN contd

Oakwood av intersects

1031 Cole Gowan W

N W Depot intersects

1117 Russell Lonnie F Ⓗ
1118 Maulden Houston C Ⓗ

BADIN RD—(RD1) North from E Main extd at junction of Swift's Island rd

Coley Clarence A
East Albemarle Sch
Holton Theo R
Johnson Jack
Lee Malcolm C
Mabry Hugh
Sanders Jack Ⓗ
Scarboro Lonnie L Ⓗ
Sides B Swink
Smith Shelley Ⓗ
Stanly County Fair Grounds
Swaringen P Stanford
Thompson Hugh M
Tucker Vaughn
Watkins Mabel
Wilhelm J Clyde Ⓗ—186-R

BLUFF—West from nr 425 2d av, 1st n of Hillcrest

BOST—West from 223 N Broome

710 Morris Loy
715 Smith W Hampton Ⓗ
720 Efird Vibert P Ⓗ
742 Scarboro E Preston

Austin intersects

819 McLendon Bennett H Ⓗ
820 Safrit Homer A
829 Lowder Willie M Mrs

Love intersects

903 Byrd Rubert B Ⓗ
912 Vacant
915 Barbee Vernon B
920 Byrd Martha L Mrs Ⓗ
928 Gudger Ervin M

BROOKS—South from 425 W South

318 Almond Craven J Ⓗ
323 Moose J Victor Ⓗ
339 Randall E Ernest

Hearne intersects

402 Austin Darwood A

BROOME N—North from 612 W Main

118 Nehi Btlg Co—280
126 Troutman Ervin D Ⓗ

Lowder begins

202 Kimrey Thos A
203 Ginn Coat T
208 Holladay Murray
216 Harwood Pearce A
217 Ussery Mary J Mrs Ⓗ
218 West John R—723-W
223 West John R restr
224 Cauble Ida B Mrs Ⓗ

Bost begins

303 Lowder Harold L
304 Scarboro E Pete
306 Hunsucker Prince A
307 Efird Lizzie R Mrs
315 Griffin Harvey W
316 Lambert Ezekiel E

Mills intersects

409 Mauldin Jas T
410 Saunders Alex A
415 Swaringen Jas W—552
Swaringen Marguerite T Mrs nurse
421 Hartsell R Frank

ALBEMARLE RADIO COMPANY *Philco Radios*
"We Service Everything We Sell"
Philco Radios, Crosley Refrigerators, Hotpoint Electric Ranges, Pianos
123 S. 2nd. St. EASY TERMS Telephone 33

CROTTS SCHOOL OF BEAUTY CULTURE

Learn Beauty Culture in Three Months. Three Months to Pay. All Lines of Beauty Culture Taught in North Carolina's Newest and Best Equipped School.

Work Done at ½ Price of Leading Beauty Shops. Six Months Apprenticeship

111 S. 1ST STREET **Work Guaranteed** **TELEPHONE 703**

BROOME S—South from 615 W Main

111 Melton Geo W
119 Harward Mary L Mrs Ⓗ—81
127 Tucker Alonzo E Ⓗ—614-W
135 Lowder Wade M Ⓗ—360
138 Efird John S Jr—673
143 Crowell Sidney H Ⓗ—558
144 Carpenter Jas R

Woodland begins

201 Harwood Veston L
207 Carter Geo H
211 Leonard Lee
215 Bailey T Mailon

BROWN AV—East from 266 N 5th, 1st n of Spring

414 Copley Jas D
415 Foreman J Baxter

James ends

421 Morgan Eliz S Mrs
426 Sedberry Ellen T Mrs
427 Smith Saml L
420 Kirk Clay T
Kirk Verona S Mrs drsmkr
435 Long John E
436 Swaringen Merlin C
451 Morris John V

6th intersects

603 Simpson Henrietta T Mrs

8th intersects

729 Culp Harry C Ⓗ
735 Marbry Frank L Ⓗ—554
743 Beal Benj S

CANNON AV—East from nr 514 N 3d

203 Williams Floyd M
209 Holmes Wade B Rev—451-L
215 Oxford John T
223 McInnis Camilla J Mrs
229 Cooper Dora M Mrs—170

4th intersects

309 Sikes Hoy B
317 Covington Risdon A

5th intersects

* * *

Smith intersects

1103 Mills Cicero S
1107 Honeycutt Eldon J
1113 Arey Richd A Ⓗ
1123 Burleson Thurlow
1129 Fesperman H Jack Ⓗ

Ridge intersects

* * *

Spring rd intersects

1323 Boyett Lee
1330 Moore Grady
1331 Davis Chatham D Ⓗ
1335 Morton Theo J Ⓗ

CARPENTER AV—East from S 3d, 1st s of E Park av

Carpenter J Claude Ⓗ
Earnhardt Wilbur G Ⓗ—620
Redfern Julia M Mrs

CEDAR—North from 536 Old Salisbury rd

909 Teal Fred E
910 Talbert Clarence O
914 Phifer Chas
915 Helms Harmon

Watts intersects

1009 Linthicum Victor L
1014 Harper T Grady
1015 Morton Wm L

THE FIRST NATIONAL BANK

Albemarle, N. C.

"Deposits Insured by Federal Deposit Insurance Corp."

$5,000 — Maximum Insurance for Each Depositor — $5,000

BELK'S DEPARTMENT STORE
"Remember You Always Save at Belks"
Telephone 265 119-23 W Main St.

CEDAR AV—West from nr 1837 West End av, 5th s of Main

1820 Napier Douglas S
1827 Ritter Ernest P Ⓗ

CHERRY—North from nr 1320 Lowder, 1st w of Church

203 Blackwelder Lillie C Mrs Ⓗ
221 Lipe Ralph—375

CHURCH—North from 1222 W Main

119 Morgan Luther T
125 Heckard Martin W Rev
128 Tabernacle M E Ch South
129 Furr Clyde C

Lowder intersects

203 Still W Allen Ⓗ
206 Lowder G Marvin Ⓗ
219 Hatley D Jap Ⓗ—307
229 Harwood Eben H Ⓗ

Concord rd intersects

312 Pennington Fred S
315 Waller Pearl Mrs Ⓗ
320 Holt Wm A Ⓗ
328 Dorton Martin L Rev—371
336 West Albemarle Baptist Ch

CONCORD RD—Northwest from 908 W Main

102-04 Vacant
106 West End Beauty Shoppe—555
110-12 A B Lunch
114 Burleson Erastus H gro—277
120 Efird Euclid K
131 Burleson Lonnie V
143 Burleson Allen L Ⓗ

Lowder intersects

205 Vacant
224-26 Stanly Service Sta
225 Hinson Cleveland H
232 Hinson Jasper N Ⓗ
235 Gordon Walter M
244 Harwood Pearson A Ⓗ
245 Shoe Jesse J Ⓗ

Church intersects

306 Vacant
308 Helms Jas C gro
315 Burris Jennie Mrs Ⓗ
321 Lipe Gertrude Mrs Ⓗ—597-L
329 Herrin Matthew H
330 Hinson Albert
338 Lowder Ola J Ⓗ—497-W
339 Turner J Dewey
344 Sides John Q Ⓗ
345 Russell Jetter J
353 Swanner John B
357 Poplin Danl W

Mills ends

407 Austin Mary L Mrs Ⓗ
411 Russell S Curtis

1st av ends

503 Hatley Luther D
515 Burleson Jonah R

Efird ends

608(508) Harris Millard F service sta
—— Efird Nettie Mrs

COTTON AV N—North from 931 E Main

104 Reid Geo W
116 Palmer Gus—632
124 Hill Richd C Ⓗ—521

COTTON AV S—South from 934 E Main

115 Johnson Julius J—283
125 Ridenhour B Dexter
131 Smith S Grover Ⓗ

ALBEMARLE INSURANCE AGENCY, INC.
"Just Insurance"
Trust Building PHONE 90 112 W. Main St.

MORROW BROS.-HEATH CO.
Complete Line of
Hardware, Paints, Building Materials, Feeds, Seeds, Groceries and Fertilizers
103-15 N 1st St. Phones 11 and 38

COTTON AV S contd
141 Russell Walter C Ⓗ—613
149 Green Henry—310
Armfield ends
217 Little Michl ©
219 Little Amy ©

COY—West from 304 Mason, 1st s of Main

DEPOT N—North from 252 W Main
101-09 Morrow Bros & Heath Co (whse)
104-08 Vacant
118 Bowers Horace poultry—649
119 Stanly Hdw Co (whse)
120 McRae's Barber Shop ©
122 Bowers Horace agrl implts
124 Vacant
126 Campbell Chas J
132 Williamson Hamp N
136 Lee Verna M
138 Mabe Thurman W
140 Morton Jas A
147 Efird Bros feed mill
North intersects
225 Efird Mfg Co Inc cotton yarn mfrs—4
226 Lisk J Garland—534
232 Mauldin Shuford E
238 Hopkins Homer T
247 Haire Wm B
248 Little Dora Mrs—562
Wilson ends
* * *
Mill cir begins
303 Surratt Corilla W Mrs
310 Barbee Wm A
311 Whitley J Clifford
316 Solomon Jonah F
321 Thompson Allen
322 Thompson Carl G
326 Scott Hubert
327 Allen Ned E
330 Burgess J Raymond
331 Hopkins Elijah H
337 Mabe Dewey C
338 Thompson W Henry
345 Mauldin Wm C
346 Brantley W Frank
353 Furr Prince A
354 Hopkins Wm T
360 Mauldin Reuben G
361 Spital Effie H Mrs
Franklin ends
* * *
Mill cir ends
404 Sells W Edw
405 Rummage Cletus
410 Davis Lewis T
411 Wiscassett Mills Co cotton yarn mfrs—356
415 Thompson Fuller
416 Ferree Wesley—644
417 Staton Maude
423 Russel Geo H
424 McSwain Watt
425 Cooper Chas M
431 Thompson Jasper R
432 Thomas Jonah L
Glenn intersects
503 Holt Jamie O
511 Mabry Frank A
512 Eury J Spurgeon
517 Sasser Tilden M
518 Easley Mary E Mrs
Ludlow intersects
609 McLester R Lee

H. P. EFIRD CO.
International Motor Trucks
"A Truck for Every Job"
506 W Main St. Phone 315

ECONOMY AUTO SUPPLY Goodrich TIRES
"Everything for the Car"
Goodrich Tires, Tubes, Batteries and Accessories
217 W Main St Phone 639 "BEST IN THE LONG RUN"

DEPOT N contd
610 Mullis Harvey W
Salisbury av intersects
707 Foreman Jerome
708 Plyler Lawrence F
712 Arey J Frank

DEPOT N-W—East and West from Salisbury, 1st n of Oakwood
448 Sanders Dallas R Rev
504 Pilgrim Holiness Ch
505 Melton J Marshall (H)—485-R
512 Lowder Hezekiah
525 Lowder Wm D (H)
531 Sells Robt W
532 Miller Martha C Mrs
Salisbury intersects
703 Mabry Jacob (H)
706 Mauldin Wyatt M (H)
712 Whitlock Laura Mrs (H)
713 Russell Tempie Mrs (H)
719 Earnhardt Jesse
720 Hatley Mary A Mrs (H)
727 Doby Wm T (H)—448-M
730 Huneycutt John
Austin intersects
811 Cole J Clegg
812 Dunn Wm L (H)
819 Coley John E (H)
828 Solomon Lonnie
Love intersects
912 Mauldin Crowson C (H)—448-W
Long intersects
* * *
Hill intersects
1104 Cranford Jas (H)
1115 Austin Jacob P (H)

DEPOT S—South from 303 W Main
126-30 Tucker Robt J whol gro—155
133 Hinson R Lester
138 Farmers' Co-operative Exch feed & seeds—704
143 Auto Parts & Wrecking Co

EAST N—East from N 2d, 1st s of Yadkin
120 Boone A Jennings
121 Reid Hoyle L
122 Efird W Spurgeon
123 Talbert J Paul
131 Holt John C—641
3d intersects
215 Hodge Jas
216 Bunn Jennings W
219 Swanner Jos T
220 Long Henry
4th intersects
314 Swaringen Delma
315 Harward Benj
319 Watts Mattie D Mrs
320 Chandler W Homer

EAST S—South from opp 833 E Main
140 Clark Grace © (H)
Forrest ends
* * *
Armfield av begins
203 Krone Algie © (H)
215 Flowe Willie ©
220 Little John ©
Shadow ends
Bruton Emma © (H)
Coggins Carson ©
Funderburke Jas ©
Harris Jas ©
Hearne Robb A ©
Lee Gaines ©
Martin Lula ©

J. E. GANTT "SERVICE"
Plumbing & Heating
RULANE GAS COOKING RANGES
CONCO COAL STOKERS, GAS
WATER HEATERS
Williams **Oil-O-Matic** HEATING SYSTEMS

My Thirty-five Years Experience is to Your Advantage

W. L. MARSHALL
SIGNS
Of Every Kind

The Quality of Your Sign is an Index to Your Business Taste

EAST N contd

McCullum Obediah D Rev ©
Polk Lonnie L © Ⓗ
Spencer Geo W © Ⓗ

EDGEMONT—West from nr 1138 Oak, 3d n of Mason

402 Honbarrier Irvin A
403 Waisner Robt L
405 Caudle Chas V
406 Herrin Jas R
409 Meachum Vance C
410 Simmons Earl
415 Howard Curtis
416 Sells Jas F
419 Kimrey Wm T
420 Tucker J Frank
425 Blake Oswald M
426 Safley Chas W
429 Swicegood Saml H
430 Hinson Sarah
435 Kimrey John M
436 Thompson Adam L

Ash intersects

503 Morton Rebecca
504 Huneycutt Henry E
507 Burleson Albert L
508 Holt Mack W
511 Frick M Clement
512 Chandler Sandy C
515 Talbert Luther
516 Chandler Reece O
519 Nash G Ray
520 Chandler C Vester
523 Chandler Grady
524 Talbert John S
528 Bingham Benj

Cedar intersects

603 Vacant
604 Furr Laura Mrs
607 Cranford Chas
608 Crowell Arth
611 Holt Athie Mrs
612 Cruse Myrtle
617 Lucas J Marshall
618 Biles Danl A
621 Lee Austin
622 Kimmer Dee A
627 Crowell H Marshall
628 Austin Walter J
631 Doby Wesley H
632 McLeod Wm J
638 Hall Ernest F
639 Furr Geo C
658 Grace Baptist Ch

EFIRD—West from 421 N Broome, 1st n of Mills

700 Efird Sch—250-M
703 Slater Ira A Rev—250-W
709 Montgomery L Frank
717 Smith John R

Rogers begins

725 Lambert Emma Mrs
732 Hatley Albert L
733 Kimmer Letha Mrs
740 Baldwin Armon W
741 Harris Otis A
748 Poplin John F
749 Ledbetter Benj F

Austin intersects

803 Russell A Moses
804 Morris Paul H
811 Allen Gabriel W
812 Bowers Hurley C
821 Lambert J Fred
822 Wood Clarence
829 Morris Ashley B

SERVICE CLEANING COMPANY
Cleaners ● Dyers ● Alterers
209 S 2nd St. Phone 501

SIBLEY MANUFACTURING COMPANY, INC.

422 South 1st Street

LUMBER—Phone 13 *COAL-WOOD*—Phone 25

830 McIntyre Chas L

Love intersects

903 Blalock Pine
915 Davis Red P
920 Talbert J Shelton
923 Lowder Wrenn G
924 Hathcock John W
933 Rhodes Rufus W

Long begins

1006 Bost Robt L
1007 Davis May A
1014 Morton Joshua J (H)
1015 Cook Luke V
1020 Morton Ellie R Mrs (H)
1025 Whitley Jas P (H)

Hill intersects

1107 Crisco Lee D (H)
1115 Whitley Jacob V (H)
1118 Bost Sol R (H)
1126 Rabon Frank
1132 Furr A Shuford (H)
1142 Wise Reath M (H)

Monroe begins

1204 Wilkinson Wm T (H)

ELIZABETH AV—East from opp 134 Heath

524 Vanhoy J Spencer—430-W
531 Burris Geo H

ENGLEWOOD AV—East from 427 S 2d

FAIRVIEW—West from end Oak, 4th n of Mason

402 Ingold Martin
403 Morgan Herbert M
405 Chance Elmon F
406 Paul Chas C
409 Austin Clarence W
410 Harrington Fred L
415 Coley Jos L
416 Kimrey Gilbert
419 Tucker Flora
420 Morgan Julia Mrs
425 Corriher Arlie L
426 Austin Henry C
429 Frick Moses A
430 Lunsford Alice Mrs
435 Frick Arnold L
436 Whitley Arth L

Ash intersects

506 Caudle Jack

FORREST—East from nr 129 Palmer, 1st s of Main

FRANKLIN—West from 415 N 2d

117 Gibbs Jas S Rev—89

1st intersects

219 Luther Ona J
225 Presley W Baxter

FREEMAN AV—East from 304 Ridge, 1st n of Pee Dee av

1210 Mauldin Eli M
1215 McSwain Roy P

Peach Tree begins

1225 Harris Ralph Rev (H)
1233 Epps Jas E (H)
1237 Springer Adam N (H)

Springs rd intersects

1321 Smith Titus M (H)
1325 Franks Jas F
1329 Clark Wm M
1341 Bunn John (H)

ALBEMARLE MUSIC STORE

Incorporated

Musical Instruments, Office Supplies, Frigidaires, Radios, and Radio Repairing

235 W. MAIN ST. TELEPHONE 543

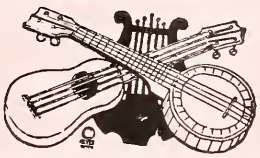

Trade at LISK'S "WHERE YOUR CREDIT IS GOOD"
247 W Main St. Phone 311

FULTON—North from 121 Webb, 1st w of 3d
704 Morris Jas
710 Tucker Hubert C
718 Hatley Ernest
726 Efird John C
738 Burris Theo
East intersects
804 Clayton John N
808 Stoker Wade F
816 Bost Rella F Mrs
824 Taylor Martha R
828 Moore T Roy

GEORGE—East from 1603 West End av

GLENN—West from nr 603 N 2d
116 Doby C Richd—390
120 Long Jos B—263
126 Holt Renus E
130 Grigg John D—488
136 Frye David A
1st intersects
213 Morgan Ella M Mrs
214 Barrier Cager W
221 Cranford Chas B
222 Burris J Craven
227 Lefler Edgar W
228 Sells Thos J
236 Easley Zula L Mrs
Depot intersects
312 Crowell Wm F
315 Morton Saml A
316 Lineberry Geo W

GRAHAM—West from opp 1100 Oak, 2d n of Mason
402 Calloway D Freeman
403 Frick G Luther
406 Calloway Jas C
409 Morton J Turner
410 Frick W Glenn
415 Austin Clyde
416 Furr Paul H
423 Newton D Wayman
424 Morton David C
427 Morris Olin D
428 Wilhoit Claude C
433 Morgan Oscar
434 Whitley Aurelia
Ash intersects
503 Slack Oren D
504 Talbert Benton
507 Clarke Thos G
508 Thompson Chas J
511 Whitley Davidson
512 Troutman Chas W
515 Coley Jesse F
516 Miller Mumford C
519 Russell Henry
520 Lefler Thos
523 Thompson Earl
524 Kimrey Wm
525 Hinson Leo
526 Turner Henry J
Cedar intersects
601 Mason W Lloyd
602 Freeman E Walter
603 Crowell Hubbard
604 Talbert Robt B
607 Harper Floyd H
608 Sinclair Lester L
611 Stogner Ivey W
612 Almond Claude J
615 Tucker C Birch Jr
616 Eury Geo R
621 Freeman Elwood
624 Burris W Taft

Phone 86 MORGAN'S Exclusive Men's Wear T. F. Morgan, Owner 115 North Second St.

CHIC DRESS SHOP *"Leaders in Styles"*
COMPLETE LINE OF LADIES' READY-TO-WEAR
135 W Main St. Phone 83

GRAHAM contd
625 Furr Jack

GREEN—East from 123 S 4th, 1st s of Main
315 Blake Oliver D
316 Kluttz J Heath (H)—214
319 Thorpe Walter C
320 Niven Jesse F (H)—365
Niven Carrie V Mrs mus tchr
323 Walter Chas R
324 Outlaw J Kent (H)—546
325 Blalock Gaston D (H)—603

HARRIS—North from 404 W Main, 1st w of Depot
107 Vacant
115 Curlee H Wm
121 Hurt Jas L
127 Jordan Carl
133 Story E Algie
137 Leonard Pearl Mrs
143 Burleson Ebb B

HARWOOD—South from 907 W Main
108 Efird Killiam P (H)—236
115 Whitley Luke H (H)—306
118 Harkey D Frank (H)
121 Morris J Curtis (H)—431-L
126 Vacant
127 Austin John C (H)
128 Helderman J Russell—608
133 Eagle Clarence M
136 Burris Pearl L (H)
142 Lyerly Jas W (H)—582
143 Helms Chas J (H)—255
Woodland ends
204 Hatley Chas W (H)—502
214 McKenzie Leander Mrs—522
Melton G Harvey
Meadow begins
313 McManus G Shotwell (H)—431-W
318 McSwain Wyatt
321 Gore John J (H)
328 Parker Marvin L (H)
334 Clark Barney A

HEARNE E—East from S 2d, 2d s of Main
219 Fulcher Clarence—564

HEARNE W—West from 346 S 1st
211 Sibley Mfg Co Inc (plant)
Huckabee begins
303 Speight Oscar L
306 Laughter R Edgar
309 Burleson J Edw
313 Lowder Chas E
Brooks intersects
411 Coley Thos E
417 Lambert Luther
Railroad ends
501 Stanly Lbr Co Inc—600
514 Vacant
517 Boaz Stephen A
518 Albemarle Coal & Ice Co—91
Willow begins
606 Scott Cheese & Butter Co—400
612 Coble Jason A cotton ginner—373
613 Dennis Saml
(Continues as Old Charlotte rd)

HEATH—South from 412 E Main
108 Wallace Benj H—312
112 Springer Henry
118 Sprinkle S Elbert
126 Cranford Lacy L

RED STAR SERVICE STATION
"For Certified Service"
LUBRICATION - WASHING - TIRE AND BATTERY SERVICE - ACCESSORIES
164 E. Main St. *Jack Snuggs, Mgr.* Telephone 715

THE BEST BY TEST
"PERFECTION"
and
"CREAM CRUST"
Bread
"PERFECTION"
CAKES
On Sale at Your Grocers

HEATH contd
134 Williams M Raymond Ⓗ

HICKORY AV—West from nr 1503 West End av, 2d s of Main
1418 Furr Robt N Ⓗ—482
1428 Efird Ola F Mrs Ⓗ
1440 Efird Hugh H Ⓗ—404
1446 Helms Hoyle W

HILL—North from 944 Mills, 1st w of Long
505 Caudle W Cecil
506 Almond Wm D
511 Rogers E Viola Mrs
Wood intersects
624 Smith C Lester wood wkr
631 Howard Chas M Ⓗ
Burris J Napoleon
Maple intersects
704 Taylor Oscar L Ⓗ
705 Spivey Mishie Mrs
715 Tucker B Carl Ⓗ
716 Coley Wade H
719 Hathey Jas S Ⓗ
Walnut intersects
802 Bailey Louella Mrs
803 Efird Ella Mrs
808 Pennington Nancy L Mrs
810 Bowers Delmar
811 Vacant
815 Lowder Spurgeon L
823 Burris Preston O
Wiscassett intersects
928 Layton Wilbert M Ⓗ
929 Solomon Wm H
Oakwood av intersects
1004 Kluttz Clifford C
1010 Andrews Jas A
1020 Treadway Coleman J

HILLCREST—West from 1st av, 2d n of Lowder

HOLLY—North from nr 1223 Wood, 1st w of Monroe
631 Talbert Dona Mrs
Maple ends
707 Archer John C Ⓗ
717 Eudy Milas E Ⓗ

HOLLY AV—West from 1740 West End av, 4th s of Main

HOLLYWOOD TERRACE—North from opp 1205 Salisbury av
1220 Morton Albert J Ⓗ
1224 Deese Jefferson
1230 Huneycutt J Farely
1236 Huneycutt A Branton
1240 Anderson Edw C

HUCKABEE—South from 303 W Hearne
416 Burleson Lee A
422 Cook Cora Mrs
430 Speight Danl A
438-44 Miller Edw C mach—49
452 Randall Emma Mrs
453 Mauldin Pearl G
—— Lefler Houston A
—— Hinson Lee
—— Allen Benj ©

JACKSON—South from W Park av, 1st w of Stonewall
411 Boone Jasper C Ⓗ
412 Underwood Jos L Ⓗ

ALBEMARLE RETREADING CO.
Tires Vulcanized and Repaired
Phone 577 603 W Main St.

JEFFERSON STANDARD LIFE INSURANCE CO.
Complete Line of Policies
J. V. Barringer, Dist. Mgr. — Telephone 219
Annie Beck, Cashier — Albemarle, N. C.

416 Chandler Bivin A Ⓗ

JAMES—North from 421 Spring, 1st o of 5th
214 Lucas Lennice
216 Thomas Clyde E
218 Burris Ira A
226 Isenhour Floyd
230 Russell Blevin T
234 Kimrey Jas

KING—West from 150 S 2d, 1st s of Main
120-24 Albemarle Bakery—34
126 Whitley W Ray
155 Ray Wm R

KINGVILLE—A colored settlement se of city, reached via S Cotton av
Baldwin Frank ©
Barrett Connelly ©
Barrett Lee ©
Big Zion M E Ch ©
Blalock Robt ©
Boyd Robt
Brown Robt ©
Brown Walter ©
Bruton Frank ©
Burnett Henry ©
Burns Myrell ©
Byers Raymond ©
Christian King D Rev ©—326
Christian Teen ©
Church of God ©
Clark Chas ©
Clark Harley ©
Cobble Jas © Ⓗ
Colston Odell ©
Craig Martha ©
Cross Arth D © Ⓗ
Cross Robt L ©
Crump Annie ©
Crump Chas ©
Crump Lacy ©
Crump Roy ©
Crump Thos ©
Currie Henry ©
Davis Chas ©
Davis Edw ©
Davis Jacob ©
Davis Mack ©
Davis Mary A ©
Davis Rufus ©
Davis Viola © Ⓗ drsmkr
Davis Y B ©
DuBarry Mattie © Ⓗ
Dunlap Pine ©
First Mt Zion Baptist Ch ©
Flake Arnold ©
Gaddy Chas ©
Gaddy Columbus ©
Gaddy Hattie ©
Gaines Daisy ©
Goore Horace C ©
Gresham Edw ©
Gulledge Ethel ©
Hailey E C ©
Harris Blanche ©
Harris Docia ©
Harris Lillie ©
Harris Lincoln © restr and billiards
Harris Jas ©
Harris Jones ©
Harris Minnie © Ⓗ
Herrin Sallie ©
Hearne Arth D © Ⓗ

THE ALBEMARLE GREENHOUSES
W. P. IVEY, Florist
Flowers ● Plants ● Funeral Designs
1024 Pee Dee Ave. — *Member F.T.D.* — Telephone 146

MORROW BROS.-HEATH CO.
Complete Line of
Hardware, Paints, Building Materials, Feeds, Seeds, Groceries and Fertilizers
103-15 N 1st St. Phones 11 and 38

Hearne Tissier © Ⓗ
Hill Geo ©
Hill Wm ©
Hyatt Cossie ©
Ingram Cephas ©
Ingram Edw ©
Ingram Theo ©
Jones John ©
Kendall Jesse ©
Kendall Mattie © Ⓗ
Kendall Robt ©
Kingville Sch ©
Kirk Frank ©
Kirk John © Ⓗ
Leake Chester ©
Lee Ella ©
Lee Pink ©
Lilly Bessie ©
Lilly Fletcher ©
Lilly Odell ©
Lindsay Wm ©
Marshall Ernest ©
May Ernest ©
McCain Pattie ©
McLendon Ruth © restr
Monroe Edw ©
Morgan Lula © Ⓗ
Parker Butler ©
Parker Ella ©
Parker Hess ©
Parker Jas T ©
Parker Lindsey ©
Parker Lonnie ©
Pratt Dora L ©
Randall Viola ©
Reid Hattie ©
Rivers Robt ©
Rush General L ©
Sellers Daisy ©
Sides Chauncey ©
Sides Saml ©
Smith Cletus ©
Smith Walter L ©
Smith Wm ©
Snuggs Lee C ©
Tatum Chas ©
Taylor Lena ©
Terry Edw ©
Thomas Henry ©
Thomas Horace ©
Thomas Oscar ©
Townsend Jasper ©
Townsend Sease ©
Wall A D ©
Wall Claude ©
Wall Marshall ©
Wall Mary B ©
Wall W E Rev ©
Wallace Fletcher W ©
Watson Herbert ©
Wellman Sarah ©
Williams Wm B ©
Wilmer Sarah ©

LAY—West from 122 Palmer, 1st s of Main
1215 Peck Jas F Ⓗ
rear Griffin Ellie ©

LEONARD AV—South from nr 1410 E Main
118 Howard Lonnie B
121 Ross Fred E
125 Morton Henry
130 Parker David M—541
133 Floyd Sudie Mrs Ⓗ

STANLY NEWS AND PRESS
Over 4,000 Circulation
Complete Local News Coverage for Stanly County

SERVICE FIRST

THE COMMUNITY STORE

110 S. 2nd St. Telephone 550

"ALBEMARLE'S LEADING GROCERY"

QUALITY ALWAYS

LESLIE—West from N 2d, 1st n of Salisbury av

114 Smith Wm C
115 Hudson Zane
121 Long Fred L
122 Smith Geo A

1st intersects

203 Doby Jas A
204 Burris Kimzie H
208 Poplin Janie Mrs
209 Hinson Paul
211 Smith J Adam
212 Burris Henry F
214 Carter John
215 Austin John K
218 Davis Titus H
219 Morris Martha J Mrs

Depot ends

303 Hinson Carrie C Mrs
306 Helms Thos R
309 Whitley G Lee
310 Holt John
314 Talbert Clyde
315 Thompson Clarence

LONG—North from 1006 Efird, 1st w of Love

612 Thompson Sol Ⓗ
615 Lowder Homer Ⓗ
616 Smith J Albert
617 Griffin Jas W Ⓗ
625 Underwood Wm J
628 Mann Wm H Ⓗ
633 Thompson H Clay
634 Crawford Fred M
637 Almond Mayhue

Maple intersects

701 Vacant
705 Almond Annie Mrs Ⓗ
717 Miller Ira
724 Almond Raymond W
727 Burris Delmar H

Walnut begins

802 Efird Curtis L Ⓗ
803 Kearns E Josie Ⓗ
808 Tucker Hugh R Ⓗ
811 Burris Grady S
819 Morton Chas G Ⓗ
825 Hudson L Kepler Ⓗ

Wiscassett intersects

922 Vacant

Oakwood av intersects

1011 McDowell Geo H
1012 Tucker Jacob H Ⓗ
1027 Bowers Hilliard A

NW Depot intersects

1103 Ch of God The (Holiness)
1104 Van Hoy Philip L Ⓗ

LOVE—North from 834 W Main, 1st w of Austin

106 West End Gro (whse)
110 Ussery Paul T
111 Herrin Grover F
113 Kirk Helen
121 Harwood Fred O—667
125 Mann Laura L Mrs

Lowder intersects

223 Atkins Wm S—635
231 Blake J Walter Ⓗ

Bost intersects

308 Huneycutt Marshall R
312 Poplin Wm R
313 Lewis Jas T Ⓗ
320 Hopkins Luther
321 Troutman Jerome R Ⓗ
322 Tucker David W Ⓗ
327 Bowers John

126 S. First Street

BROOKS SIGNS

All Kinds ● All Good

Albemarle North Carolina

PRESS PRINTING COMPANY
"Printing that Pleases"
138 S 1st St. Phone 110

LOVE contd

Mills intersects

409 Poplin Arth L
410 Hall Ina N Mrs
415 Austin Paul L
416 Blalock Wm A
421 Lowder Chester
422 Harrison Richd H

Efird intersects

511 Smith Raymond A
512 Ritchie J Raymond
517 Canupp John N
518 Smith J Thos

Wood intersects

609 Cagle Thos A
610 Morris Lowe
617 Morris Cicero
618 Smith Lonnie E
627 Dick A Berry
628 Sides W Bennett
637 Mauldin Rufus L
638 Bowers King H

Maple intersects

703 Andrews John W
704 Talbert Pemmie A
709 Morgan Mollie G Mrs
710 Sides Wm J

Wiscassett intersects

* * *

NW Depot intersects

1050 Hearne Arth

LOWDER—West from 203 N Broome

716 Almond Lemuel R (H)
722 Melton Henry L (H)
728 Talbert Chas L
734 Fesperman Laura R Mrs (H)
Fesperman H Dewey—475

Austin intersects

814 Brooks Woodrow W
819 Nash Keith C
820 Mauldin J Edw
823 Brown Edwin B
825 Hatley Earl A
826 Smith Jas D (H)—735
829 Baker Frank M
830 Causley Ralph B—719

Love intersects

903 Lipe Howard C (H)
904 Caudle A Durant (H)—699
911 Morgan R Clyde
914 Rudisill Lee D (H)
915 Hall Oliver J (H)
920 Smith Ralph P (H)—742
921 Morton J Spencer (H)

Concord rd intersects

1005 Morrow David R—100
1006 Isley Claris G Rev—515
1011 Napier Norman M (H)
1015 Lowder Roy D (H)
1016 Hatley Sallie E Mrs (H)
1022 Crisco C Marshall (H)
1023 Tucker W Henry (H)

Church intersects

1311 Plyler Winfred V (H)
1316 Still Thos A
1317 Futrell Augustus F

4th av ends

1320 Smart Ira W
1321 Hartsell Marvin T

Cherry begins

1404 Turner Wm L

1st av begins

1503 City Lndry of Albemarle Inc—406
1509 Lowder Clifford T (H)—651

6th av ends

1603 Dry Benton H (H)
1604 Lowder W Alex (H)—661

JEFFERSON STANDARD LIFE INSURANCE CO.
Complete Line of Policies
J. V. Barringer, Dist. Mgr. *Annie Beck, Cashier*
Telephone 219 Albemarle, N. C.

Fast • Dependable • Efficient
HELMS MOTOR EXPRESS
Cargoes Fully Insured
Charlotte • Raleigh • Durham
321-23 Pee Dee Ave. Phone 663

1610 Ridenhour Ernest W Ⓗ
1615 Dry Finley O Ⓗ
2d av begins
1703 Dry Clarence D
1704 Dry G Farrell Ⓗ
1709 Blalock Walter B Ⓗ
1712 Dennis A Cleatus
1724 Harward Andrew J Ⓗ

LUDLOW—West from opp 630 N 2d, 1st n of Glenn
101 Rogers Wade
107 Burris Dewey C
108 Cox Wm S
111 Vacant
112 Long Ollie Mrs
119 Lowder D Vance
120 Smith Walter W
128 Lowder Jas D Ⓗ
1st intersects
205 Allen John T
206 Morton Cora O Mrs
211 Russell Cline
212 Furr Marshall F
219 Morton Pritchard G
220 London Ralph L
227 Morton Saml A
228 Burris John C
233 Morris Ronie C
234 Sells Ecker L
Depot intersects
305 Frick Burrell M
306 Cooper Elijah L
310 Tucker John F
311 Slack W Henry
319 Taylor Pearl B
320 Morton Sallie L Mrs

MAIN E—East from 104 N 2d, the dividing line, east of 2d, for streets running north and south
110 Little's shoe reprs
114 Sanitary Mkt gros—149
116 **HEATH BLDG.**
Rooms:
1 Vacant
2-3 Harris Wm C phys—722
4-5 Hayne's Beauty Shoppe—328
6-8 Senter Jas C dentist
Stonestreet Frank M dentist
9-11 Outlaw J Kent phys—578
12 Vacant
13-15 Finks Studio photogs—398
E Main contd
118 Western Auto Associate Store—571
122 **CITY OFFICES**
City Bd of Aldermen
City Clk & Treas
City Mayor
City Police Dept—78
City Purch Agt
City Tax Collr
City Water & Light Dept—74
123 County Jail—330
Furr Robt L
Huneycutt R Frelon
126 Gantt J E Plmbg & Htg Co—177
128 Carolina Prntg Co—416
Albemarle Tribune The weekly newspaper—88
134 McCullough Plmbg & Htg Co—243
135 Morton's Lunch—145-M
136 Morris Mtr Co autos—102
137 Albemarle Fish Mkt
146 Albemarle Mtr Co autos—596
Braswell Vick W auto repr

CAROLINA REALTY AND INSURANCE CO.
Insurance, Real Estate and Rentals
A. D. Harris, *Pres.* PHONE 80 B. C. Parker, *Mgr.*

CABARRUS BANK & TRUST CO.
"The Pioneer Bank of Stanly County"
Safety ● Service
160 W. MAIN STREET TELEPHONE 27

MAIN E Contd

149 Hill Walter B Post No 76 Am Legion—148
Stanly County Farm & Home Mkt
Cotton Wm I (ofc)
Bolich Chas R (ofc)
164 Red Star Service Sta—715
167 Central Service Sta—728

3d intersects

208 Purol Service Sta—2
218 Swaringen R Guy j of p—246
229 **CAMILLA APTS**

Apartments:

1 Blevins Oliver
2 Kritzer Everette L—729
3 Cain L DeWitt
4 Bradshaw Lillie

E Main contd

234 Kirk Edmund C Ⓗ
239 Hornbuckle J Walter—456-W
250 Anderson Fred W auto repr—642
258 Cranford Pines B
Lisk Craig M
Anderson Florence C Mrs
259 Five Points Service Sta—316
260 Five Points Cash Gro

4th intersects

* * *

Pee Dee av begins

304 Morgan Mtr Co autos—533
308 Morgan Mack
310 Morgan Mtr Co (shop)
314 Harwood's Cash Gro
316 Archer's Cafe—353
320 Miller Chas E Ⓗ—510
Hartsell W Newell
326 Turner Henry C Ⓗ—24
330 Lane Gordon M—197
331-35 Lillian Knitting Mills Co hosiery mfrs—85
338 Hooks L Edmundson Ⓗ—338

5th begins

403 Copley Minnie L—349
404 Truett Fuller A Ⓗ—140
411 Shumaker Chas—61-W
412 Stiller Albert L

Heath begins

519 Mauldin Fred Ⓗ
522 Dry Laura M Mrs Ⓗ—121
525 Hatley Marvin T Ⓗ—256
528 **APARTMENTS**

1 Ausband Vance—618
2 Gibbs W Kelley
3 Roscher Alf
4 Barker Raymond C—720

E Main contd

531 Bolich Chas R Ⓗ
537 Littleton Maggie Mrs Ⓗ
538 Huneycutt Eunice E Mrs Ⓗ—107
541 Spittle Ray
545 Crowell A Rowe Ⓗ—273
546 McCain Virginia P Mrs Ⓗ—508

Miller begins

601 Thomas Kenneth F—711-W
606 Underwood Rosa L Mrs Ⓗ—711-L
607 Widenhouse Edw A
611 Austin Lyman D—342
617 Palmer Geo P Ⓗ—147
618 Underwood John J Ⓗ—232

Palmer rd begins

621 Zachary Mary D Mrs
625 Milton Oscar D Ⓗ—380
631 Ewing J Eug Ⓗ—211
632 Love J Duncan Ⓗ

6th begins

704 Miller Boyd C
707 Allan Duncan M—598

ALBEMARLE DRUG COMPANY
"The Friendly Drug Store"
Phone 37 Corner Main and Second

P. J. HUNEYCUTT & COMPANY
"Complete Home Furnishers"
131 N. Second St. *Telephone 69*

MAIN E Contd

710 Miller Edw C Ⓗ—68
713 Tarleton Jas W—749-R
716 Hathcock Jas F Ⓗ—374
719 Smith Chas B Ⓗ—609-W
724 Archer J Vernon
729 Reap Chas A—468

7th begins

803 Trexler Fred L—609-R
807 Wilcox Wm T—440
811 Rose Frank R—609-L
819 Sifford Jas P Ⓗ—347
833 Skidmore Ernest B Ⓗ—300

S East begins

903 Hill Chas E
924 Powell W Elbert—906-M
925 Skidmore Clyde A Ⓗ—240
928 Auten John N Ⓗ—282
931 Miller Chas I Ⓗ—480
934 Redfern Livingston J

Cotton av begins

1004 Fink W Bunn
1008 Vacant
1011 Huckabee Wm T Jr Ⓗ—681
rear Richmond Wm ©
1025 Brunson Edw P Dr Ⓗ—545
1028 Underwood Claude V—407
1029 Morrow David M Ⓗ—411
1034 Whitley O Gaines—509
1040 Wolfe Thos R—474
1050 Rabe Grady T—473-W

Morrow av begins

1111 Ingram Clair
1125 Redwine J Ernest Ⓗ—129-W
1130 Tucker Marvin W Ⓗ
1132 Kennedy Wm M
1137 Albemarle Repair Shop
1142 Lawrence John T

Arey av begins

* * *

Ridge begins

1206 Arey Margt A Mrs Ⓗ
1207 Frank Jas billiards
1209 Powell's W E Store gros—392
1211 East Main Barber Shop
1223 Cooper's Cash Store gros—186-J
Cooper Walter S whol drugs
1231 East Main Gro—463
——U S C C C (Camp Daughton)—450

Pee Dee av ends

* * *

Pou av begins

1306 McLain Virgil R Ⓗ—517
1310 Fairview Lunch
Fairview Service Sta
Oxendine Leslie V
—— Fairview Cemetery

Leonard av begins

1410 Neal Lawrence O
1420 Frazier Saml Ⓗ
—— Bell Jasper A Ⓗ
Coley Jas D
Crowell A Arnold Ⓗ—2102
Crump's Body Wks auto reprs
Deese Jas C
East End Service Sta—708
Furr Margt Mrs
Lowder J Wilbur
Matheson Clay Ⓗ
Ritchie L Banks
Smith Elias B Ⓗ—638
Swink Fred G
Talbert Elias B Ⓗ
Tucker J Milas Ⓗ

ALBEMARLE RADIO COMPANY *Philco Radios*
"We Service Everything We Sell"
Philco Radios, Crosley Refrigerators, Hotpoint Electric Ranges, Pianos
123 S. 2nd. St. EASY TERMS Telephone 33

CROTTS SCHOOL OF BEAUTY CULTURE

Learn Beauty Culture in Three Months. Three Months to Pay. All Lines of Beauty Culture Taught in North Carolina's Newest and Best Equipped School.

Work Done at ½ Price of Leading Beauty Shops. Six Months Apprenticeship

111 S. 1ST STREET **Work Guaranteed** **TELEPHONE 703**

MAIN W—West from 102 N 2d, one of the principal retail business streets and the dividing line, west of 2d, for streets running north and south

109 **KING BUILDING**
1-2 Huneycutt A Columbus newspaper correspondent—204
3 Vacant
4 Kendall John W lawyer
5 Smith Saml L ins
6 Johnson Jas D

W Main contd

110 Snuggs E E (ofc)
111 City News Co
112 Albemarle Ins Agcy Inc—90
U S Casualty Co ins
119-23 Belk's Dept Store—265
126 Morris Hugh L shooting gallery
127 Starnes Jwlry Store—9
Crisco C Marshall watch repr
128-32 McLellan Stores Co dept store
129 Baltmore Beauty Shop—18
Reynolds Geo B lawyer
U S Comnr
131-33 Merit Shoe Co Inc
134 Purcell's Drug Store—46
135 Chic Dress Shop women's clo—83
138 **HARRIS BUILDING**
Dunlap L Victor phys—313
Gaskin John S phys—383
Gaskin Madge B Mrs phys
Miller Chas I dentist—286
Pope E Fred dentist—272
139 Vacant
140-42 Riff's Dept Store—275
Bertie's Beauty Salon
141 Dry G M & Son dry gds—556
143 Hathcock Onnie Mrs drsmkr—733
Marshall Wm L sign pntr
Salvation Army The
145-49 Efird's Dept Store—70
146-50 Penny J C Co Inc dept store—500
152 54 Raylass Dept Store—629
153-59 Roses 5, 10 & 25c Stores
156 **CABARRUS BANK BLDG**
Am Natl Ins Co—637
Boyett John M j of p and ins
Cotten E Harvey ins—585
Farm Bureau Mut Auto Ins Co
Ingram R Ray lawyer—224
County Solr
Muskoka Tribe No 75 I O R M
Reap Chas A lawyer—637
Reap Sch Furn Co mfrs agts
Sikes Oscar J lawyer—112
County Court Judge
County Atty
160 Cabarrus Bk & Trust Co—27

1st begins

201-03 Maralise Hotel—56
Mabry Mary
205 Albemarle Chamber of Commerce 491
Albemarle Merchants Assn
215 Helms C J Maytag Co washing machs—604
217 Economy Auto Shop—639
219 M & D Habedashery & Clnrs—358
223-25 Stanly Theatre—314
Stanly Amusement Co
227 Sanitary Barber Shop
229 Palace Lunch
231 Bowers Groceteria
233 First Natl Institute of Allied Arts dancing sch

THE FIRST NATIONAL BANK

Albemarle, N. C.

"Deposits Insured by Federal Deposit Insurance Corp."

$5,000 — Maximum Insurance for Each Depositor — $5,000

BELK'S DEPARTMENT STORE
"Remember You Always Save at Belks"
Telephone 265 119-23 W Main St.

MAIN W—Cont'd

235 Albemarle Mus Store Inc—543
238 McCarnes Jas F fish
239 Sou Cafe—215
241 Goody Shop The restr—200
245 Glovers Shoe Shop reprs
Mona's Beauty Shop—684
246 Vacant
247 Lisk's Clo Store—311
250 Jolly Dry Clnrs—116
251 Vacant
252 Vacant

Depot begins

303 Yadkin RR Co (frt sta)—20
Southeastern Exp Co Inc
304 Clark Jos T mtr oil
317 Litaker Chas L coal—1

Harris begins

403 Morton G C & Co genl mdse—182
404 Yadkin Service Sta—433-J
405 Piedmont Barber Shop
Piedmont Dry Clnrs—192
409 P & L Lunch—592
411 Teeter's Quick Lunch—323
417 Atkins Gro—35
420 Efird's Service Sta—39
456 Vacant
459 Copley Lndry & Dry Clnrs—333
465 Cooper N A & Co Inc autos—425
466 Service Oil Co (plant & service sta)—108

Railroad begins

506 Efird H P Co agrl implts—315
507 Vacant
527 Ledbetter John H soft drinks
535-37 Vacant
539-41 Albemarle Plmbg & Htg Co—234
546-50 Maulden's C C Garage auto reprs—648
553 Lowder H Alton

Salisbury begins

602 Sou Flour Mills (whol)
603 Albemarle Retreading Co—577
604 Teeter David junk
607 Carolina Iron & Metal Yd junk
612 Gilbert Thos L
615 Herlocker Service Sta—60

Broome begins

705 Efird Louise B Mrs (H)—285
716 Efird Bertha Mrs (H)—22
719 Efird Watt G (H)—138
728 Morrow Wm H (H)—230
731 Burleson Irenus R (H)—165

Austin begins

804 Palmer Wm V (H)—376
805 Lambert Henry D
812 Efird Danl E (H)—64
713 Harris Jas M (H)—62
820 Peck Geo J (H)—617
828 Vacant
830 Berry's Barber Shop
832 West Main Lunch
834 Morrow Roller Shop tex mfrs sups—538

Love begins

902 West End Gro—141
906-08 Lowder J Wilbur gro—291
907 West End Service Sta—205

Concord rd begins

* * *

Harwood begins

1006 West Main Service Sta—447
1014 First M P Ch

Mason begins

1104 F & M Coffee Co whol gros—678
1108 Moton Carl S (H)

ALBEMARLE INSURANCE AGENCY, INC.
"Just Insurance"
Trust Building PHONE 90 112 W. Main St.

MORROW BROS.-HEATH CO.
Complete Line of
Hardware, Paints, Building Materials, Feeds, Seeds, Groceries and Fertilizers
103-15 N 1st St. Phones 11 and 38

MAIN W Contd
1112 Johnson John R Ⓗ
1116 Morton Claud B Ⓗ
1117 Palmer Chas M Ⓗ—53
rear Watson Jack ©
1120 Morgan Eben C Ⓗ
Palmer begins
1202 Andrew S Ralph Ⓗ—523
1204 Mann Grover C Ⓗ
1207 Shoe Oscar D Ⓗ
1212 Ritchie Benj S
1216 Cooper Lindsay A—587
1222 West Side Service Sta
Church begins
1301 Whitley Yoder—593
1304 Love Buena Mrs Ⓗ—535
1305 Yow Henry L Ⓗ
Park av begins
* * *
West End av begins
1412 Davis Eliza A Mrs Ⓗ—379
4th av begins
1435 Turner Chas R
5th av begins
* * *
6th av begins
1717 McLester Clarence E
1718 Faulkner Glady

MAIN AV E—East from Pou av to Leonard, 1st s of E Main
1306 Almond Isaac Ⓗ
1310 Fink Albert D Ⓗ—743
1316 Hatley J Clarence Ⓗ

MAPLE—West from 703 Rogers, 2d n of Efird
928 Coley Sidney G Ⓗ
Long intersects
1009 Russell Willis P Ⓗ
1018 Almond Luther R
1019 Almond Hurley H Ⓗ
1025 Fesperman Geo
1033 Smith C Lester Ⓗ
Hill intersects
1114 Herrin Chessie D Ⓗ
1119 Coley Willard I
1120 Almond Wm M
1129 Little Edw
Monroe intersects
1204 Page John R Ⓗ
1220 Broadway W Lee
1229 Smith John W Ⓗ

MAPLE AV—West from 1606 West End av, 3d s of Main
1616 Morton Lee Ⓗ
1630 Hatley Ira Ⓗ
1637 Efird Aubrey H Ⓗ—625

MASON NW—West from 909 Oak
402 Whitley Fannie Mrs
403 Russell Lane A
406 Chance Henry C
409 Ferrell H Free
412 Linthicum Sol
415 Smith Caleb W
424 Hopkins Lawson
425 Smith Leland W
428 Whitley Clifford
429 Furr Jas B
436 Doby Chas W
437 Russell Irenus H
Ash intersects
503 Boyd David
504 Almond Ralph C
507 Walker W Elijah
510 Simmons Carl J

H. P. EFIRD CO.
International Motor Trucks
"A Truck for Every Job"
506 W Main St. Phone 315

ECONOMY AUTO SUPPLY
"Everything for the Car"
Goodrich Tires, Tubes, Batteries and Accessories
217 W Main St Phone 639
Goodrich TIRES "BEST IN THE LONG RUN"

MASON NW Contd
511 McSwain Woodrow
514 Troublefield Wm J
517 Whitley Quincy
518 Baker Henry B
521 McDowell Albert
522 Garner Edgar C
526 Walker Nancy Mrs
527 Troutman Marshall H
Cedar intersects
605 Sasser D Baxter
606 Eudy Jacob R
610 Crisco Chas

MASON S—South from opp 1104 W Main

304 Crutchfield Thos S Rev Ⓗ
310 Gaskin John S Ⓗ—607
rear Miller Evelyn ©
314 Morris Chas H Ⓗ

MAY—West from 216 Palmer, 2d s of Main

1217 Spinks Jene A
1221 McManus Cread L

McGILL—East from 606 N 3d

214 Swanner Nannie Mrs
215 Sikes Wm M
219 Snuggs Henry A
220 Spivey A R Jr
4th intersects
* * *
Smith intersects
1104 Wallace Sallie M Mrs
1110 Mills Barney
1121 Mills Wm A Ⓗ

MEADOW—West from 214 Harwood, 2d s of Main

MILL CIRCLE—North from Wilson to Ludlow, 1st w of N Depot
324 Hearne Sol A
328 Speight John
334 Blalock Clarence V
340 Dick Chas C
346 Jones Albert K
354 Jenkins Carrie J Mrs
Franklin ends
* * *
Glenn ends
508 McDowell Mae T Mrs
516 Harrington W Moses

MILLER—Northwest from 541 E Main
110 Coggins M Lennox

MILLS—West from nr 315 N Broome
609 Ussery Saml M
610 Morgan Jack V
Broome intersects
703 Burris Rosa Mrs
704 Arey Chas W
709 Arey Hulon B
710 Barbee A Jay
716 Almond Geo A
717 Morgan John F
726 Starnes G Preston
727 Russell J Thos
734 Morris Geo
735 Howard Pete A
745 Ussery W Thos
746 Smith Dexter C
Austin intersects
803 McDonald John A
804 Sells Marshall S

J. E. GANTT "SERVICE"
Plumbing & Heating
RULANE GAS COOKING RANGES
CONCO COAL STOKERS, GAS WATER HEATERS
Williams **Oil-O-Matic** HEATING SYSTEMS

My Thirty-five Years Experience is to Your Advantage

W. L. MARSHALL
SIGNS
Of Every Kind

The Quality of Your Sign is an Index to Your Business Taste

MILLS Contd

811 Kemmer Quincy
812 Smith Katie A Mrs
815 Hall J Arnel gro—492-W
819 Hall J Arnel (H)—492-L
820 Harris Oliver P
827 Bailey Snow E Mrs
828 McKeithan John O
837 Smith Baxter L
838 Hunsucker Robt T

Love intersects

901 Leonard Hilbert B
904 Harris Eldridge T
905 Herrin Dewey A barber
907-09 Taylor Chas L genl mdse—114-M
910 Ledbetter John H
918 Napier John M (H)
919 Taylor Chas L (H)—114-W
920 Burris Ephraim R (H)
925 Fitzgerald Wm C Jr—388
926 Lorch Henry (H)—590
933 Rogers H Wells—724
934 McCarnes Jas F (H)
944 Rhodes Ira B

Hill begins

1004 Russell Edmund L

MONROE—North from 1204 Efird, 1st w of Hill

714 Page Cabt Shop furn mfrs
730 Page Carl L

Walnut intersects

* * *

Wiscasett intersects

920 Guin Doctor F
921 Kluttz Hub C (H)

MONTGOMERY AV—East from 343 N 2d

121 Ritchie O Delma (H)—191
129 Skidmore Patk O (H)—218

3d intersects

* * *

4th intersects

310 Bernice Beauty Shop—160
312 Montgomery Av Barber Shop
314 Price L B Merc Co hse furngs
315 **HOLBROOKS APTS**

Apartments:

101 Boyett John B—44
102 Phillips Oswald J—469-W
103 Shields Jas L—387

104 Almond John W—665

Montgomery av contd

316 Quality Lunch
320 Quality Gro
329 McDaniel Millard T—588
330 Lyerly Beulah K Mrs—423-M
335 Weaver Robt W (H)—382
336 Hatley Hal W (H)—660
342 James Saml B
343 Williams J Pierce (H)—530

5th intersects

416 Lambert Merriman R—572
425 Staton G Cleve (H)
426 Crump Colon

6th intersects

* * *

7th intersects

703 Beeker O John (H)
706 Cooper Walter S (H)—113
707 Truesdell Ralph E Jr—257
709 Vacant
714 Moore Chas A
716 Moore J Herman
722 Leonard Maggie Mrs (H)

SERVICE CLEANING COMPANY

Cleaners ● Dyers ● Alterers

209 S 2nd St. Phone 501

SIBLEY MANUFACTURING COMPANY, INC.

422 South 1st Street

LUMBER—Phone 13 *COAL-WOOD*—Phone 25

MONTGOMERY AV Contd

8th intersects

730 Poplin Arnold W
734 Tucker J Saml—143-J
740 Shankle C Raymond
744 Little J Boger (H)—209
745 Smith Van B (H)
751 Sargent Edmund B (H) elec contr —143-W
759 Cooper Thos L (H)—341

9th intersects

805 Smith Ada K Mrs (H)—242
819 Mathews Wade F (H)
825 Bullock Don C
830 Taylor Jas H—292

10th intersects

927 Brooks Ulysses J (C)
939 Mabry W Shellie
945 Piedmont Fixture & Mantel Co Inc mfrs—262
946 Edwards Lewis K Mrs—396

MORROW AV N—North from 1029 E Main, 1st e of Cotton av

MORROW AV S—South from 1050 E Main

122 Shepherd Victor D (H)
128 Bowers Luke
Cooper Mae
142 Mullinax E Muncy (H)
150 Allmon I Hurel (H)
222 Little Thos C
226 Harwood Howell M

NORTH E—East from 192 N 2d

108 Forrest Doskie P Mrs (H)
112 Hurt Bessie M B Mrs—124
115 Whitworth Sue C Mrs (H) bdg—135
116 Drye Sandy P
124 Moose Clinton I (H)
125 Book Paul E (H)—179
128 Efird Carl B
131 **LATON APTS**

Apartments:

1 Skidmore Lloyd J—591
2 Morrow Hazel P—528
3 Gwin Frank B
4 Anderson Daisy B Mrs—612

E North contd

134 Smith Chas B—628

3d intersects

206 Patterson Frank N (H)—125
214 Brightwell Anne R Mrs—420
220 Patterson Hubert C (H)—189
225 Gulledge Hatte W Mrs (H)—156
226 Bivins Jas D (H)—66
229 Harris Harry I—350
231 Boysworth Carl B—324

NORTH W—West from 197 N 2d

121 Camp Audie B—410
122 Lowder Marvel L
126-28 First Presbyterian Ch—320

1st intersects

204 Horton Harris L (H)—45
211 Sikes Oscar J (H)—153
216 Winecoff Geo A (H)—134
217 Furr Alva A—254

Anderson al begins

222 Gaddy C Winfred (H)—104
227 Vacant
230 Rogers M Luther—31

Depot intersects

403 Whitley C Devotion
407 Whitley Walter L
—— Efird Mfg Co (plant)

ALBEMARLE MUSIC STORE

Incorporated

Musical Instruments, Office Supplies, Frigidaires, Radios, and Radio Repairing

235 W. MAIN ST. TELEPHONE 543

Trade at **LISK'S** "WHERE YOUR CREDIT IS GOOD"

247 W Main St. Phone 311

NORWOOD RD—A continuation of S 2d bey Aquadale rd

Albemarle Oil Co—55
Biscoe Oil Co
Carpenter W Delmar
Davis John M
Gulf Oil Corp bulk plant—94
Honeycutt T Homer
Jolly Andrew J
Morgan Carson
Morgan John F
Sinclair Refining Co bulk plant—657
South Albemarle Service Sta
South Albemarle Wood Yd—601-J
Surratt Arlie I

OAK—North from 402 Mason, 1st e of Ash

909 Gibson Frank
917 Wilkinson W Clyde

Watts intersects

1004 Whitley Dewey D
1008 Doby Carl L
1009 Plyler Wade H
1012 Blake Lonnie H
1015 Frick Wm
1016 McDowell E Allen
1020 Harwood Thos A

Graham begins

1100 Frick Danl L
1106 Hinson E Raymond
1110 Hathcock Dolphus
1138 Doby Coy

OAKWOOD AV E—East from nr 414 N 5th, 1st n of Montgomery av

337 Stanley Roger L

5th intersects

402 Swanner Jas W
414 Harris John W (H)
415 Perry Albert
421 Newsom Lewis C
Crawley Wm P—707
Crawley Vera S Mrs nurse
424 Swaringen Birtie (H)
425 Ross Eunice L Mrs (H)
430 Smith Maggie M Mrs (H)
431 Blackwelder Guy F (H)
436 Curlee H Sebron (H)
437 Snuggs G Willard (H)—322
441 Ragsdale Tero W (H)
444 Kimrey Hoyle L
445 Goodman C Glade
448 Swanner Jas H (H)

OAKWOOD AV NW—West from nr 920 Ash, 1st n of Wiscassett

441 Bodie Comer
448 Donaldson Earl R
503 Troublefield Wade
505 Pennington Jos
506 Lowder Jasper E (H)
511 Sells Wm H—118
514 Cosby Geo E (H)
523 Burleson Birchard D
520 Shankle Ira D (H)
523 Burleson Birchard D
527 Mauldin Morris (H)
528 Medlin Foster

Salisbury intersects

703 Rummage Wm R
704 Faulkner Lentz M
711 Poplin Jesse W (H)
714 Lowder Adolphus A (H)—448-J
717 Morris Geo A (H)
720 Lowder Lawson (H)
730 Cranford Reece

Phone 86 **MORGAN'S** *115 North Second St.*

Exclusive Men's Wear

T. F. Morgan, Owner

CHIC DRESS SHOP *"Leaders in Styles"*
COMPLETE LINE OF LADIES' READY-TO-WEAR
135 W Main St. Phone 83

OAKWOOD AV Contd

Austin intersects

803 Wallace J Fay
812 Mauldin J Prentiss Ⓗ
817 Austin Wm M Ⓗ
820 Rummage Lee A Ⓗ
825 Martin Edmond

Love intersects

904 Peeler Clove M Ⓗ
927 Van Hoy J Frank

Long intersects

1005 Vacant
1023 Dennis Robt

OLD CHARLOTTE RD—A continuation of W Hearne bey city limit

953 Curlee J Baxter

Harwood ends

1017 Vacant

Mason ends

1110 Coble Jason A Ⓗ—621-L
rear Hamilton Jas ©

Stonewall ends

1604 Efird G Lester Ⓗ
1605 Green Jas P Ⓗ
1620 Eudy Lester D
1627 Hathcock Sim Ⓗ
1630 Vacant
1839 Eudy Andy W Ⓗ

OLD SALISBURY RD (RD3)—A continuation of Salisbury av (for Wiscassett Mill houses see Salisbury av)

Austin & Lowder auto reprs—706-M
Davis W Reid
Eury Cora Mrs
Harwood Wm A genl mdse—706-W
Jenkins Jas C
Lemmons Jesse L
Lowder Crawford F Ⓗ
Lowder Glenn R
Lowder Reece A Ⓗ—706-L
Lowder Sarah Mrs
Luther Walter C
Thompson Robt E
Torrence Wm B
Webb Chas

PALMER—South from 1117 W Main

122 Peck John A Ⓗ

Lay begins

201 Cooper Noah A—655
205 Palmer Betty B Mrs Ⓗ—231
216 Efird Henry P Ⓗ—445

Coy ends

221 Scott Jas M Ⓗ

May begins

304 Hahn Glenn Ⓗ
307 Dry Chas M Ⓗ—652
312 Williams J Ray Ⓗ—505

Meadow ends

407 Yadkin Hosp Inc—539

PALMER RD—South from 618 E Main

118 Walker Geo L
119 Hurt J Ernest
123 Stoker H Clyde
129 Hill Lou D Mrs Ⓗ

PARK AV E—East from 627 S 2d

118 Russell Edw E
126 Williams Staton T

3d intersects

218 Lamar Wm L—175-W

4th intersects

302 Lisenby Jas F Ⓗ—175-R

RED STAR SERVICE STATION
"For Certified Service"
LUBRICATION - WASHING - TIRE AND BATTERY SERVICE - ACCESSORIES
164 E. Main St. *Jack Snuggs, Mgr.* Telephone 715

THE BEST BY TEST
"PERFECTION"
and
"CREAM CRUST"
Bread
"PERFECTION" CAKES
On Sale at Your Grocers

PARK AV W—Southwest from nr 300 Stonewall

1610 Mauldin Alf Ⓗ
1614 Lowder Reece H
1623 Bailey T Floyd
1626 Hartsell Ralph M
1627 Lambert Wade
1631 Harkey Martin L Ⓗ

PEACH TREE—North from 1215 Freeman, 1st e of Ridge

422 Mauldin J Howard
430 Smith Rayford
438 Shaver P Wade
445 Williams Arth W Ⓗ

PEARL—South from 802 Ruby, 1st e of Palmer rd

242 Harrell Ellis ©

PEE DEE AV—Northeast from intersection of E Main and N 4th

305-07 McManus G C Co Inc autos—321
309 Five Points Barber Shop
311 Pee Dee Lunch—241
321 -23 Helms Mtr Exp—663
331 Davis John N soft drinks

N 5th begins

410 Harley C Hemrick—202
Harley Laura L Mrs bdg
424 Teeter John A—19
427 Parker Julius C Ⓗ—184
439 Brown J Milton Ⓗ—405
440 Shaver Geo B Ⓗ—529
441 Patterson Robt K Ⓗ—691

Miller ends

501 Hughes Geo A Ⓗ—536
505 Miller Jacob R—692
506 Efird W Titus Ⓗ—171
511 Helms Mabel D Mrs Ⓗ—664
515 Beaver W Berly Ⓗ—438
521 Holbrooks D Augustus Ⓗ—238
526 Smith Saml C Ⓗ elec contr—152
529 Whitley Wm H—16

6th intersects

603 Carlton Perry H Ⓗ—512
606-08 **COTTEN APTS:**
606 Dahn Wm
Fesperman Hubert L
608 Wallace Benj H Jr
Zimerman Conrad P
611 Cotten E Harvey Ⓗ—351
614 Crawley Georgia A Ⓗ—359
617 Langley Eug M—725
620 Cooper Julian E Ⓗ
621 Parker L Ode Ⓗ—348
630 Vacant
633 Cabaniss Rayford J

7th intersects

—— Albemarle Cemetery
707 Burgess J Harold
715 Burleson Walter C
717 Adams Benj F
723 Griffith Clarence W
729 Morton Ernest H—397
732 Casper John E Ⓗ—150

8th intersects

742 Skidmore Jas M Ⓗ
746 Taylor Carl E
747 Atkins Harry B Ⓗ—87-W
750 Coggin Julia A Mrs Ⓗ—372
754 Harris John B Ⓗ—630
760 Loftin Jas U Ⓗ—645

9th begins

807 Harris Arth P Ⓗ—106
808 Brooks Roy E Ⓗ

Cotton av ends

ALBEMARLE RETREADING CO.
Tires Vulcanized and Repaired
Phone 577 603 W Main St.

JEFFERSON STANDARD LIFE INSURANCE CO.
Complete Line of Policies
J. V. Barringer, Dist. Mgr. — Telephone 219
Annie Beck, Cashier — Albemarle, N. C.

PEE DEE AV Contd
904 Ritchie Rochelle B Ⓗ
907 Almond Titus D Ⓗ—435
911 Auman Wiley W
918 Patterson Frank B Ⓗ—194
919 Jenkins W Asher Ⓗ—636
924 Efird Lillie Mrs Ⓗ
10th begins
1004 Smith Stella C Mrs Ⓗ—103
1005 Smith W Erskine—574
1012 Williams H Bayard rd contr—334
1015 Smith Robt L Ⓗ—51
1023 Bigler Victor L Ⓗ—675
1024 Crowell Rufus A Ⓗ
Ivey W Paul—146
Albemarle Greenhouses The florists
1044 Morrow Jas M Ⓗ—14
1045 Winget Arth K Ⓗ—393
1051 Wyche Thos E
Morrow av ends
1105 Shaver Wm T Ⓗ—569
1106 Crowell Dwight L Ⓗ—181
1111 Miller Croson B Ⓗ—180
1121 Sweatte Claude B Ⓗ—226
1126 Phillips Brantley A
1131 Smith Craig J Ⓗ—573
1141 Almond F Laura Mrs Ⓗ
Ridge intersects
1207 Roberts Fredk J
1215 Bostick Gana F
1235 Coble Ephraim J Ⓗ

PENNY—West from 925 N 2d

PICKLER—Southwest from nr 508 Concord rd
1305 Barber Matthew M
1311 Herlocker Tollie C Ⓗ
1319 Kimmer Wm C
1404 Pickler Max Rev Ⓗ

PINE—West from nr 1121 Salisbury, 2d n of Oakwood av

PINE (Kingville)—East from S Cotton av to Morrow av
(for householders see Kingville)

POU AV—South from E Main, 1st e of Arey av
—— U S Natl Pk Service—547

RAILROAD N—North from 466 W Main
109 Dixie Mill Co Inc flour & feed—666
110 E & H Trucking Co—710
120 City Repr Shop machsts—423

RAILROAD S—South from 465 W Main
106 Hatley Concrete Wks (ofc)—472
111 Cooper N A & Co Inc (side)
112 Hatley Concrete Wks (whse)
113 Dr Pepper Btlg Co (whse)
114 Vacant
115 Stanly County Cotton Platform
118-20 Vacant
122-24 Stanly Hdw Co Inc (whse)
134-48 Sou Flour Mills Inc—220
173 W S S Ry Co (service supvr)
South ends
205 Gibbs Jack ©
208 W S S Ry Co frt sta—43
Ry Exp Agcy Inc—43

RIDGE—North from 1209 E Main, 1st e of Morrow av
304 Smith Paul L Ⓗ

THE ALBEMARLE GREENHOUSES
W. P. IVEY, Florist
Flowers ● Plants ● Funeral Designs
1024 Pee Dee Ave. — *Member F.T.D.* — Telephone 146

MORROW BROS.-HEATH CO.

Complete Line of

Hardware, Paints, Building Materials, Feeds, Seeds, Groceries and Fertilizers

103-15 N 1st St. Phones 11 and 38

RIDGE Contd

308 Williams W Vance Ⓗ
314 Harris Henry A Ⓗ—507
320 Swaringen Lillie P Mrs Ⓗ
326 Swaringen J Paul

Montgomery av ends

425 Bunn Wm H
432 Turner Cicero Ⓗ
443 Little Lula H Mrs Ⓗ—520-M

Cannon av intersects

507 Earnhardt H Luther
532 Cashatt Danl R Ⓗ

McGill ends

606 Hopkins Jas A Ⓗ
625 Casper Robt A Ⓗ
633 Stanley Leamon G Ⓗ
715 Pickler J Lee Ⓗ
720 Blackwelder Hampton A Ⓗ—401

ROGERS—North from 717 Efird, 1st e of Austin

417 Foster John M

Efird intersects

503 Helms R Lee
515 Howard Thos L
519 Bowers Adam
520 Cook J Wesley
527 Bowers Barney W
528 Lisk Minnie C Mrs

Wood begins

603 Ledbetter Barney R
604 Layton Desdie H
611 Morgan Danl C
612 Cranford A Earl
619 Treece Paul P
620 Sides Howell F
629 Starnes E Houston
630 Smith Ephriam H
636 Burleson Shine G

Maple begins

703 Thomas Jesse W
704 Mabe Jerry McK
709 Jones Raymond E
710 Ballard Joel W

RUBY—East from Palmer rd, 1st s of Forrest

802 Harrell Lillie M ©

SALISBURY—North from 550 W Main

113 F Mattress Co mfrs—619-L
115 Furr J Lawson uphol
119 Vacant
123 Vacant
—— Efird-Wiscassett Ball Pk

Efird intersects

* * *

Ash begins

* * *

Wiscassett intersects

905 Vacant
910 Plyler Roy D

Oakwood av intersects

* * *

NW Depot intersects

1118 Miller S Osco Ⓗ—485-J
1121 First Christian Congregational Ch
1220-40 (See Hollywood ter)

SALISBURY AV (formerly Old Salisbury rd)—West from N 2d, 1st n of Ludlow

105 Mauldin Jas W
106 Davis Wm
109 Whitley H Columbus
110 Harrington Bertha Mrs
115 Lucas Cordelia C Mrs

STANLY NEWS AND PRESS

Over 4,000 Circulation

Complete Local News Coverage for Stanly County

SERVICE FIRST

THE COMMUNITY STORE

110 S. 2nd St. Telephone 550

"ALBEMARLE'S LEADING GROCERY"

QUALITY ALWAYS

SALISBURY AV Contd

118 Bowers Fannie R Mrs drsmkr

1st intersects

203 Fesperman Parmie D
204 (See 707 N 1st)
208 Kimrey Geo W
209 Howard Earl L
211 Thompson Clyde M
212 Hedrick Wm O
214 Almond Grover C
215 Aldridge A Edw
220 Thompson Swink A
221 Ferree Nelson L

Depot intersects

306 Brown Willie Mrs
307 Kimrey Jap L
310 Aldridge R Earl
311 Hargans H Benj
316 Talbert Ollie S Mrs
317 Sells Clarence
318 Doby Danl
320 Chance John
321 Strickland Jas

W S S RR crosses

* * *

Ash intersects

501 Vacant
503 Deese Jefferson barber
505 Vacant
511 Lowder L C & Son gros
512 Russell Jesse W
513 Hunsucker Vernon gro & restr—485-W
517 Hunsucker Vernon
518 Lowder J Houston
521 Efird Cromer E
524 Ragsdale John D
525 Vacant
529 Calloway Lola Mrs
530 Morton Cermath L
535 Troutman W Cletus
536 Huneycutt Lottie Mrs

Cedar begins

601 Helms H Rudolph
603 Hathcock Edw
607 Sells Geo M Ⓗ
609 Sells C Wade
611 Huneycutt Grover L
620 Phillips France W
630 Huneycutt Bill L

Watts ends

700 Gibson Herbert E
704 Hatley Chas H
708 Almond John R
712 Plyler Alf B
716 Laughlin Neil R
720 Deese Willie Mrs

Graham ends

800 Gogleman Thos W Rev

Edgemont ends

1205 Morton Albert J genl mdse—709-L
1217 Pickler's Garage auto reprs—709-M
Pickler Lloyd P
1218 Vacant
1223 Cole Jason F gro
1233 Whitley Jas G
1239 Bogle Jesse
1240 Cole John T Ⓗ—709-W
1247 Hagans Walter L
1252 Doby Henry C Ⓗ

(Continues as Old Salisbury rd)

SALISBURY RD (New)—A continuation of N 2d bey Wiscassett Mill Village

Almond John W
Amos C Nath

126 S. First Street

BROOKS SIGNS

All Kinds ● All Good

Albemarle North Carolina

PRESS PRINTING COMPANY
"Printing that Pleases"
138 S 1st St. Phone 110

SALISBURY RD (NEW) Contd

Boger Wm M Ⓗ
Bogle W E Ⓗ—199
Brown Theo R
Bye Louis A
Callaway Raymond Ⓗ
Calloway Lizzie B Mrs Ⓗ
Clayton Zimery C Ⓗ
Cook Jos
Crowe Allan
Crowell Oscar Ⓗ
Crowell Richd L Ⓗ
Daugherty Roy F
Glover Roy L
Graham Grady V
Greene Spurgeon C
Greene's Arena
Hahn Emma Mrs Ⓗ
Hudson G Arth
Hudson G Lex
Little Adam Ⓗ
Mabry Thurman T Ⓗ
Mauldin Spencer
McSwain Thos
Misenheimer Burley
Morris D Ray Ⓗ
Morton Jesse M
Palmer Stone Works Inc monuments—158
Plyler Ernest G Ⓗ service sta
Ridenhour Elbert R
Ridenhour Odell
Rowland J A Jr Ⓗ
Russell Jas T Ⓗ
Shaver's Service Sta
Smith Erma C
Smith Hubert E Ⓗ
Snipes Otis H
Springer Shellie Ⓗ
Spurgeon's Place service sta—158-R
Sunnyside Lbr Co
Talbert C Gurley Ⓗ
Tucker C Bratton Ⓗ
Turner H Clyde Ⓗ
Turner J Delma Ⓗ
Turner Ramie Ⓗ
Watts W Everett
Wolfe Roy M—158-L

SALISBURY RD (Old)—See Old Salisbury Rd

SHADOW—East from Palmer rd, 1st s of Ruby

700 Swaringen Govie ©
705 McRae Lula © Ⓗ
709 McRae Lula © gro—268

Pearl ends

715 De Berry Cornelia ©
718 Harris Beauty Shoppe ©
719 Medley Ella ©
720 Parks Mary ©
721 Blackman Fred ©
722 Ford Henry ©
727 Parker Minnie ©
803 Block Jas ©
804 Hearne Julia ©
806 McLendon Ruth ©
807 Spencer Mary B ©

SHANKLE—North from Watts, 1st w of 2d

907 Hatley Alice A Mrs
910 Mauldin Grover L
913 Russell Cecil
916 Morris Arlie A
919 Chandler Geo W

JEFFERSON STANDARD LIFE INSURANCE CO.
Complete Line of Policies
J. V. Barringer, Dist. Mgr. Telephone 219
Annie Beck, Cashier Albemarle, N. C.

Fast • Dependable • Efficient
HELMS MOTOR EXPRESS
Cargoes Fully Insured
Charlotte • Raleigh • Durham
321-23 Pee Dee Ave. Phone 663

SHANKLE Contd
922 Mode Blanche
928 Pinion Ernest A
931 Lucas Albert J
932 Turner Grover L
939 Chandler G Bradford
942 Plyler Jas B (H)—459-W
944 Lefler J Pierce (H)
945 Rummage Wade A
958 Callaway Nelson B (H)

SHORT—West from Palmer, 3d s of Main
1414 Barbee Lonnie W

SIBLEY—West from 462 S 1st
212 Eudy Claude
213 Lowder R Crowell
216 Cox J Garfield
217 Silver M Roy
220 Lefler C Frank
221 Huneycutt Dock

SMITH—North from 955 Montgomery av, 1st e of 10th
415 Piedmont Fixture & Mantel Co (plant)

Cannon av intersects

503 Mills John L (H)
509 Mills Danl R
511 Vacant

McGill intersects

607 Russell Fred A
709 Eudy Gertie Mrs (H)

SNUGGS—East from 126 N 4th, 1st n of Pee Dee av

SOUTH E—East from 305 S 2d, 1st s of Main
112 King Abr W (H)—167
115 Hill Wm I—237
120 Porter John F
121 **BOYETTE APTS**
Apartments:
1 Griffin Hoyle C—489
2 Russell Dizie
3 Feldman Jacob F
4 Forrest Henry L—361
5 Lawhorn Frank
6 Mabry Crowell
7 Reeves Stokes
8 Lowder Thos C—127
Lowder Flonnie H Mrs nurse
9 Eury Frank L—736-L
Eury Mary R Mrs drsmkr
10 Vacant

E South contd
131 Baucum J Broadus
136 Anderson Fred W

3d intersects

204 Lucas Lola Mrs
210 Josey Clyde O
216 Robinette G Elzie (H)—283
220 Reap Hoyle E (H)—493
228 Crisco Hugh P

4th intersects

304 Burney Clyde I
Cotton Pattie S Mrs (H)
Haire J Benton
Jones Wm C
Tysinger John
312 Ritchie Lula M Mrs (H)—274
319 Lilly Jas N (H)
325 Greenlee Kate M Mrs (H)—478

5th intersects

405 Little John A (H)—173

CAROLINA REALTY AND INSURANCE CO.
Insurance, Real Estate and Rentals
A. D. Harris, *Pres.* PHONE 80 B. C. Parker, *Mgr.*

CABARRUS BANK & TRUST CO.
"The Pioneer Bank of Stanly County"
Safety ● Service
160 W. MAIN STREET TELEPHONE 27

SOUTH W—West from 236 S 2d, 2d s of Main
107 Std Auto Parts Co whol—336
109 Sibley Robt L
111 Sou Dairies Inc ice cream mfrs —442
115-10 Albemarle Coca-Cola Btlg Co—133
130 Rhodes Geo H Rev—174
128 **EFIRD APARTMENT**
Apartments:
1 Jacobsen Paul H
2 Davis J Colon—466
3 Harris J Wade
4 Daves Albert H Jr
W South contd
160 Efird Jas W Ⓗ—41
1st intersects
* * *
Depot ends
401 Stanly Hdw Co (whse)
425 Almond G Frank Ⓗ
434 Hearne Annie M Mrs Ⓗ rl est—111

SPRING—East from 226 N 5th, 1st n of Pee Dee av
420 Tucker Arlie R Ⓗ—227
421 Boyett John M—414-J
Boyett Fay M Mrs nurse
James begins
426 Swaringen Wm N Ⓗ
427 Davis Edith E Mrs
430 Abrams Edwards—654
433 Smith Flora L Mrs Ⓗ
434 Peterson Hubert B Ⓗ
438 Vacant
439 Burruss W Edgar
442 Wright Elmer F—741
445 Stoker E Jonah—560
449 Carpenter Will T Ⓗ—677
455 Tucker John W

SPRINGS RD—North from nr 1310 E Main
531 Smith Danl M Ⓗ
532 Thompson Jas Ⓗ

STONEWALL—South from 1305 W Main
300 Beaver H Geo
309 Rinehardt Paul F
314 Ellis Glenn A—575
Short intersects
424 Gilbert David
428 Lambert D Arth

SUMMIT AV—East from 527 S 2d
118 Hathcock Edw L
122 Smith Wm J
123 Kluttz Charlotte Mrs Ⓗ—164
128 Martin Mary S Mrs Ⓗ
134 Harward Wm—471
3d intersects
204 (See 503 S 3d)
214 Cranford Delia Mrs—527
5th intersects
Armstrong Amos ©
Briggs Lonnie L Ⓗ
Colson Leslie ©
Hickenbotan Eliz © mus tchr
Jones Raymond ©
Kerr Lucy ©
Lee John W ©
LeGrand Luke ©
Mingo Carrie ©
Stokes Sol ©
Wilson Edw ©

ALBEMARLE DRUG COMPANY
"The Friendly Drug Store"
Phone 37 Corner Main and Second

P. J. HUNEYCUTT & COMPANY
"Complete Home Furnishers"
131 N. Second St. *Telephone 69*

SUNSET AV—West from 229 Church, 1st n of Lowder
1308 Harwood Nettie C Mrs gro
1317 Ridenhour Roy
1325 Hatley C Lester (H)
Cherry ends
1426 Mann Chas B
1427 Ledbetter Chas T
1430 Hensley Effie Mrs
1431 Vacant
1434 Mills Essie M Mrs (H)
1435 Lowder W Henry (H)
1438 Shoe Ralph H (H)
1st av intersects
* * *
2d av intersects
1709 Williford Fred D
1715 Penninger John C (H)
1720 Hatley Robt L (H)

SWIFT'S ISLAND RD—A continuation of E Main extd bey junction of Badin rd
Aumon Mtr Co autos
Boggan Robt G (H)
Carolina Service Sta
Furr Jas
Harrington Jay D
Pickler Nellie Mrs
Sovall Minnie L Mrs

WALNUT—West from 727 Long, 1st n of Maple
1203 Eudy Wm L "Doke" (H)
1210 Little M Delmar (C)
1211 Moorehead Wilson W (H)
1222 Page Hugh J (H)
1230 Morgan Benetie Mrs
1234 Cox Rudolph A
Holly intersects
1306 Morgan Carl S
1320 Lewis Mattie H Mrs (H)

WATTS—West from 907 Shankle
320 Thompson Fitzhugh L
325 Vacant
326 Thompson Wm
Oak intersects
405 Fort Sanford A
406 Stamper Everett C
407 Earnhardt Julious M
410 Gibson Lockey A
411 Cooper Brooks
412 Harrington Crowell W
423 Talbert Raymond T
424 Hunsucker Chas W
427 Holts Gro—702-W
428 Linthicum L Clarence
432 Kimrey R Lane
437 Yow Burton
Ash intersects
503 Barbee Robt G
504 Talbert Alex
507 Hinson Gertrude Mrs
508 Talbert Claude
511 Burleson Billy B
512 Talbert O Baine
515 Blake P Albert
516 Russell Burl H
519 Blalock Robt L
520 Harper Roy
525 Hall Hubert W
526 Lefler Geo M
Cedar intersects
604 Barringer Saml C
605 Holt Henry P
610 Miller Wm P
611 Talbert L Isham

ALBEMARLE RADIO COMPANY *Philco Radios*
"We Service Everything We Sell"
Philco Radios, Crosley Refrigerators, Hotpoint Electric Ranges, Pianos
123 S. 2nd. St. EASY TERMS Telephone 33

CROTTS SCHOOL OF BEAUTY CULTURE

Learn Beauty Culture in Three Months. Three Months to Pay. All Lines of Beauty Culture Taught in North Carolina's Newest and Best Equipped School.

Work Done at ½ Price of Leading Beauty Shops. Six Months Apprenticeship

111 S. 1ST STREET **Work Guaranteed** **TELEPHONE 703**

WALNUT—Cont'd

613 Earnhardt Mary Mrs
614 Morton Otto S
622 Lefler Wesley G

WEBB—East from 704 Fulton

121 Snuggs J B
125 Shepherd Wm E
3d intersects
203 Rivers Miles V
215 Efird John
219 Frye Stella Mrs
4th intersects
304 (See 640 N 4th)
312 Purser Ellis M
313 Kindley Ollie R
317 Burris Green D
318 Clayton L Roy

WEST—South from nr 1839 Old Charlotte rd

WEST END AV—Southwest from opp. 1304 W Main

1409 Linker Henry L
1410 Harwood Jas D Ⓗ bldg contr—514
1419 Whitlock John U Ⓗ—508
White Oak av begins
1423 Kinley John Ⓗ
1433 Burleson Ulysses S Ⓗ
Hickory av begins
1503 West Albemarle Sch—615
1506 Honeycutt Fred—686
George begins
1602 Whitley L Roy
1603 Gaddy Addie B Mrs
1606 Harwood Dewey F—568
Maple av begins
1717 Hahn Wm A Ⓗ
1722 Elder Robt A Ⓗ—606
1740 Tucker Robt J Ⓗ—511
Holly av begins
1803 Poovey Robt C
1807 Herrin Paul E Ⓗ
1815 Bradley W Vernon
1819 Clark Sidney—441-J
1827 Hahn Wm A gro
1837 Whitley J Efird Ⓗ

WHITE OAK AV—West from opp 1433 West End av, 1st s of Main

1416 Wentz Howard B—740
1420 Vacant
1434 Akridge Lonnie L
1440 Morrow Mortimer B Ⓗ
1454 Vacant
1455 Brooks Leroy D

WILLOW—South from opp 518 W Hearne

411 Texaco Co The bulk plant—513
412 Tucker M Lee
418 Boaz Lawrence A
422 Hathcock E Hoyel
426-28 Regan Geo H
435 Hatley Concrete Wks (plant)

WILSON—West from 249 N 2d

112 Pearce Gilbert W
114 Thompson Claude P
115 Efird Hugh V Ⓗ
116 Snuggs Callie C Ⓗ—217
3d intersects
208 Casper Max L—716
Carper Kathleen C Mrs drsmkr
211 Gantt Boyd P—484
212 Poplin Luther A
215 Beatty Marvin E—734

THE FIRST NATIONAL BANK

Albemarle, N. C.

"Deposits Insured by Federal Deposit Insurance Corp."

$5,000 — Maximum Insurance for Each Depositor — $5,000

BELK'S DEPARTMENT STORE
"Remember You Always Save at Belks"
Telephone 265 119-23 W Main St.

WILSON Contd

218 Burris Clyde A
221 Dry M Ray Ⓗ
223 Vacant
224 Davis Edgar M
229 Morris Henry T Ⓗ
230 Talbert J Brack
236 Simpson Raymond J

WISCASSETT—West from opp 906 Ash, 1st s of Oakwood av

504 Mauldin Vance J
506 Waisner E Jasper
510 Hensley Melvin S
514 Burleson Fred
522 Watson Ruth Mrs
528 Poplin's Store genl mdse—399
530 Russell Pearl M barber

Salisbury intersects

704 Archer Fred
712 Troutman Price
722 Harwood Jeanette Mrs Ⓗ
728-30 Griffin Harvey W gro
732 Poplin Rose Mrs

Austin intersects

804 Underwood T Fairley
812 Melton Ida Mrs
822 Vacant

Love intersects

904 Harwood John W Ⓗ
926 Harwood Evin L Ⓗ

Long intersects

1004 Oak Grove Bapt Ch
1014 Albright Jos W Ⓗ—448-L
Albright Vera E nurse
1018 Smith Wm F Ⓗ
1019 Burleson Jape C Ⓗ
1024 Luther John
1027 Hartsell Fay J
1028 Dennis Eben A

Hill intersects

1104 Barbee Theo
1112 Evans Jas I Ⓗ
1115 Wiscassett St Bapt Ch
1118 Kluttz Leo
1119 Gurley J Adam
1125 Layton Calvin Ⓗ
1126 Burris Ralph J
1131 Vacant

Monroe intersects

1202 Cox Ralph A gro
1206 Cox Ralph A Ⓗ
1209 Dennis J Theo Ⓗ
1215 Whitley Silas H Ⓗ
1215 Whitley Silas M
1222 Hearne John L
1228 Hearne J Fletcher

Holly intersects

1321 Hathcock John A Ⓗ
1322 Hearne Joel A
1412 Hill Wm P

WOOD—West from 527 Rogers, 1st n of Efird

711 Talbert John F
715 Bowers John A

Austin intersects

813 Scott Wm H
814 Davis R Tero
821 Talbert T J
822 Sides Dora C Mrs
829 Collins Benj L
830 Barbee Martin L

Love intersects

903 Bost Clifford J
904 Talbert W Roy
919 Fesperman Saml J
922 Vacant

ALBEMARLE INSURANCE AGENCY, INC.
"Just Insurance"
Trust Building PHONE 90 112 W. Main St.

MORROW BROS.-HEATH CO.
Complete Line of
Hardware, Paints, Building Materials, Feeds, Seeds, Groceries and Fertilizers
103-15 N 1st St. Phones 11 and 38

WOOD Contd
927 Hartsell J V
930 Griffin Jas W barber
Underwood T Fairley gro—29
Long intersects
1007 Vacant
1027 Broadway Jane Mrs (H)
1028 Lambert John D
1033 Carpenter Reuben H (H)
1038 Herrin Dewey A
Hill intersects
1101 Hatley Harold F
1104 Nash Arth D
1107 Hahn Wrenn
1112 Cranford Clegg
1117 Goines Wm C
1120 Morris Milton A (H)
1129 Barbee Jonah P (H)
1136 Carpenter Reuben H gro
Monroe intersects
1203 Goines Clyde A (H)
1209 Long Alice L Mrs
1219 Napier Wm R
1223 Hatley J Frank
Holly begins
1303 Bolton M Reather

WOODLAND—West from opp 201 S Broome
829 Carter Prince A
832 Caldwell Spurgeon L
839 Austin Travis J (H)—431-R
840 Gantt Jesse D—431-M
859 Lowder W Coburn

YADKIN—East from opp 827 N 2d
204 Whitley Marvin
214 Eudy Cornelius A
218 Almond Eulis E

4th intersects
316 Eudy Lonnie
320 McIlwain Andrew

1st N—North from 160 W Main, 1st w of 2d
125-29 Stanly Furn Co—54
132 Morrow Bros & Heath Co (whse)
134 U S Rural Rehabilitation Admn
County Welfare Dept (distribution ofc)
U S W P A (sewing rm)
138 Johnson Gro Co Inc whol—47
146 Early Julius L
155 Boger M Augustus—7
171 Harris M Jay (H)—52
180 Snuggs E Ray—168
183 Patterson Arth L (H)—42
192 Hopkins Lonnie R
North intersects
211 Helms Paul L
Russell Sterling J—217
Talbert J Vance
217 Thompson Nathl F—394
218 Harris Jesse—82
239 Blalock Chas B
244 Pence Willis N
249 Fry Sebastian R—524
250 Simpson Walter B
Wilson intersects
303 Troutman Eliz H Mrs (H)
304 Kelly Giles
307 Duke J Claude typewriters—8
310 Ritchie Patience I
313 Story Crawford A
317 Harwood Hubert M
318 Moose Augustus P (H)—132

H. P. EFIRD CO.
International Motor Trucks
"A Truck for Every Job"
506 W Main St. Phone 315

ECONOMY AUTO SUPPLY Goodrich TIRES
"Everything for the Car"
Goodrich Tires, Tubes, Batteries and Accessories
217 W Main St Phone 639 "BEST IN THE LONG RUN"

1st N Contd

324 Austin Robt W—253
325 Tyson Frank H—208
Tyson Mary M Mrs bdg
330 Denning Wade F—680
rear Freeman Henry ©
331 Morrow Atmar—207
339 Blackwell Jos D—426
345 Andrews Archie W
351 Thompson Belva W—698
357 Doby Joel R—437

Franklin intersects

405 Smith Thos R—222
411 East Louise P Mrs—233
419 Fulton John C—650
425 Wiscassett Sch—72

Glenn intersects

501 U S W P A (book mending project)
509-11 First M E Ch South
516 Hunsucker Lizzie Mrs
528 Russell Lula C Mrs Ⓗ—459-R

Ludlow intersects

610 Lowder Lunch Rm
612 Long John E barber
614 Vacant
616 Plyler Jas B gro—266
617 Treece Ausby T
618 First St Billiard Rm
625 Burleson Haught T
628 Lowder Postel D

Salisbury intersects

707 Sides Jasper L
710 Holt Paul
715 Smith J D
716 Taylor Raymond L

Leslie intersects

808 Hudson Lula V
811 Gallimore Wm B
812 Lucas M Filmore
816 Moyle Jas H
817 Thompson Lizzie V Mrs
820 Eudy Martin
821 Ridenhour Robt D

1st S—South from 159 W Main, 1st w of 2d

111 Crotts Sch of Beauty Culture—703
113 Efird Robt E lawyer—563
115 Jefferson Std Life Ins Co—219
Barringer John V ins
120 Electrical Appliance Co—547
124 Lowder Hdw Co Inc—325
126 **FURR BUILDING**
Rooms:
1 Harward Wm vet—595
2-3 Lowder Agnes Mrs drsmkr
4 Boone Saml V radio repr
5 Brooks Leroy D sign pntr

S 1st contd

128 Lorch Plmbg Co contrs—450
129 Trexlers Service Sta—357
138 Press Prntg Co—36
Stanly News & Press—110
140-52 Confederate Mtrs Inc autos—616
141 Confederate Mtrs Inc (used car lot)

King ends

206 Cooper N A & Co Inc (used car lot)
224 Boyett Margt Ⓗ—732
236-42 **LATON APTS**
Apartments:
1 Griffin Maude
2 Curry Roy L

J. E. GANTT "SERVICE"
Plumbing & Heating
RULANE GAS COOKING RANGES
CONCO COAL STOKERS, GAS WATER HEATERS
Williams **Oil-O-Matic** HEATING SYSTEMS

My Thirty-five Years Experience is to Your Advantage

W. L. MARSHALL
SIGNS
Of Every Kind

The Quality of Your Sign is an Index to Your Business Taste

1st S Contd
3 Smith H Lee
4 Gantt Jas D
S 1st contd
240 Moose David A
242 Hester Paul J—98-M
South intersects
312 Watkins Frank V Ⓗ—76
315 Hearne Eben L—247
320 Biles Amos F Ⓗ—139
328 Talbert W West—570
329 Townsend Oliver C Ⓗ—6
336 Betts Edgar N
346 Reeves Chas R Ⓗ—424
Hearne begins
401 Mabry Crowell F Ⓗ
422-30 Sibley Mfg Co Inc lbr & coal—13
432 Waisner Alf B
438 Kimrey L Preston
445 McKenzie Coy N
446 Lisk H Skeen
452 Howard Luke P
458 Doby Jas C
462 Belk Lewis J
Sibley begins
504 Mesimer Gilbert C

1st AV—North from 1404 Lowder, 2d w of Church

2D N—North from Main, one of the principal business streets and the dividing line, north of Main, for streets running East and West
103 First Natl Bk The—84
104 **County Court House**
1st flr:
County Accnt—172
County Bd of Comnrs
County Bd of Education—212
County Coroner
County Delinquent Tax Collr
County Game Warden
County Register of Deeds—172
County Register of Vital Statistics
County Sheriff—166
County Superior Court Clk—58
County Tax Collr
County Tax Supvr
State Hwy Patrol
2d flr:
County Recorders Court
County Superior Court
County Welfare Dept—355
3d flr:
County Farm Agt
County Home Demonstration Agt—566
N 2d contd
107 **TRUST BUILDING**
Rooms:
1-5 Smith R L & Sons lawyers——40
City Attorneys
2-4 Mann Wm L lawyer—260
6-7 Mauney T Burt lawyer—96
3d flr:
Stanly Lodge No 348 AF&AM
Washington Camp No 23 POS of A
N 2d contd
109 **HILL BUILDING**
Palace Barber Shop
Rooms:
201-02 Fitzgerald Wm C dentist—656

SERVICE CLEANING COMPANY
Cleaners ● Dyers ● Alterers
209 S 2nd St. Phone 501

SIBLEY MANUFACTURING COMPANY, INC.

422 South 1st Street

LUMBER—Phone 13 *COAL-WOOD*—Phone 25

2d N Contd

203-04 Brown & Brown lawyers—131
206-10 Gaskin Lewis R phys—495
207-11 Lentz Clarence M phys—318
212-15 U S WPA (area ofc)—695
301-03 Morton & Williams lawyers—634
304 U S PWA—589
306-10 Deane Earl J optometrist—17
307-09 Hill Wm I phys
311 Durham Life Ins Co
312-14 Bigler Victor L phys—370
315 Providence Life & Accident Ins Co

4th flr:

State Employment Service—670
State Hwy & Pub Wks Comn—599

N 2d contd

111 Phillips Drug Store—21
115 Morgan's men clo—86
120 Western Union Teleg Co—169
rear Shankle Pierson F
121 Mears Jewelry Co—462
Parker David M watch repr
rear Huneycutt P J & Co (whse)
122 Vacant
123 Bogle W E lawyer—199
Brunson G A
Burleyson Irenus R lawyer—105
125 Allen Stores gros
126 Almond T D & Son gros—366
128 Honeycutt's Shoe Shop reprs
131 Huneycutt P J & Co furn—69
132 Dunn Ida M Mrs—119
134 Hearne Eben L elec contr—297
135 Hill-Parker Furn Co—449
136 Vacant
139-43 Palmer Furn Co—117
Palmer Burial Assn
142 City Fire Dept—391
147 Alameda Theatre motion pictures—297
160 Huckabee Wm T (H)—165
163 Palmer Funeral Home
172 Central Methodist Ch—248
173 Mullinix Chloe B
185 Albemarle Bldg & Loan Assn—28
187 Stanly County Public Library—386
191 Central Elec & Tel Co—12
192 Wilhelm Wm M service sta
195 Hotel Barber Shop
197 Hotel Albemarle—417
Hotel Albemarle Coffee Shoppe
Abemarle Rotary Club
Carolina Coach Co bus line

North begins

* * *

North intersects

203 U S P O—583
bsmt: U S WPA labor dept
204 First Baptist Ch
213 Stanly Funeral Home—188
Stanly Funeral Finance Co
Perry Lonnie M—188
214 Biddix G Edwin (H)—185
Bddix Myrtle S Mrs bdg
218 Hill John (H)—15
219 County Health Dept—727
223 Laton Jas F (H)—264
227 Shell Service Sta—526
232 Watkins Geraldine P Mrs (H)—120
233 Knight Judy B—79

ALBEMARLE MUSIC STORE

Incorporated

Musical Instruments, Office Supplies, Frigidaires, Radios, and Radio Repairing

235 W. MAIN ST. TELEPHONE 543

Trade at **LISK'S** "WHERE YOUR CREDIT IS GOOD"

247 W Main St. Phone 311

2d N Contd

235 Hall Marshall
237 Smith J Sidney Ⓗ—239
239 Smith Ernest E—496
242 McManus G Cleve Ⓗ—714
243 Sides John W Ⓗ—486
249 Barlow Wm C
Cox Ernest
Wilhelm Wm M
250 Gaddy J Winfred—525

Wilson begins

304 Blair Daisy Mrs Ⓗ—368
307 Ingram R Ray Ⓗ—332
310 Litaker Chas L Ⓗ—77
319 Brooks Paul M Ⓗ—516
320 Supreme Service Sta—444
Harkey's M L Trans
338 English Everette
342 Bill's Service Sta—627
343 Hall Mae F Mrs Ⓗ—99

Montgomery av begins

407 Holbrook Roy L—718
412 Our Lady of the Annunciation Ch (Catholic)
415 Denning Thos M Ⓗ—95
416 Cowan Jas A Rev—343

Franklin begins

506 Groves Jas A—439
518 Johnson Alma—713
522 Milton Julia J Mrs Ⓗ—602
525 Wiscassett Recreation Grounds
530 Milton Walter E Ⓗ—162

Glenn begins

727 Rogers Geo A
606 Smith Daisy L
607 Eudy Lawson
612 Ross Maggie
618 Doby Alma
619 Russell Jas K
622 Ingram Cora B Mrs
626 Doby Rendy
630 Strickland Wm R

Ludlow begins

704 Crowell John S
710 Barnes Walter W
716 Gray Theo V
724 Melton Albert L
727 Rogers Geo A
728 Jaymes Edw
731 Hinson Jos T
732 Davis Clyde F
736 Gibson Carl
740 Honbarrier Jos H

Salisbury av begins

* * *

Shankle begins

805-09 H & L Gro—78
811 Morris Barber Shop
813 Green Spot Lunch
823 Barringer Howard D
827 Barrier Jas P

Yadkin begins

907 Thompson Bennett L
909 Dennis Emma Mrs
915 Carpenter Wm F
925 Plyler Arth H Ⓗ
929 Jordan Elias C Ⓗ
935 Holt Jos Ⓗ—454

Penny begins

1015 Vacant

2d S—South from Main, the dividing line for streets running east and west

101 Albemarle Drug Co—37
102 Allen Clo Store Inc—128
105 City Barber Shop

Phone 86 **MORGAN'S** *115 North Second St.*

Exclusive Men's Wear

T. F. Morgan, Owner

CHIC DRESS SHOP *"Leaders in Styles"*

COMPLETE LINE OF LADIES' READY-TO-WEAR

135 W Main St. Phone 83

2d S Contd

106-08 Gable's credit clo—605
107 Albemarle Tel Co—290
Teeter Grover C
McConnell Ernest K
109 American Cafe—281
110 Community Store The gros & meats—550
113 Carolina Realty & Ins Co—80
Home Bldrs Assn sav & loans
114 Rowland W J Co jwlrs—210
116 Loftin's Drug Store—389
117 Albemarle Ladies Lunge
Miller Ruth Sch of Dancing
120 Miller's dept store
123 Albemarle Radio Co—33
124 A & P Food Stores (br) gros
127-33 Smith's Bakery—487
128 Patterson F N Co whol hosiery
132 Allan's M System Store gros—586
Peeler's Mkt meats
136 Samuel's Store clo
Friedman Saml
137 Zue's Shoppe women's clo—144
138-44 Stanly Hdw Co Inc—10
139-41 Copley Beauty Shoppe—557
145 Stanly Genl Hosp Inc—443
Brunson Edw P phys
Tally Bailey T phys
148 E-M Taxi—3
149 Central Barber Shop—553
150 Central Lunch

King begins

201 Layton Jas F phys—279
205-07 Auten-Wolfe Mtr Co autos—126
208 King Eliz H Mrs Ⓗ—5
209 Service Cleaning Co—501
213 Ryburn W O Mtr Co autos—421
219 Splude T Clyde chiro—269
221 McLaughlin Minnie Mrs—340
224 Lutheran Christian Educational Bldg
229 Jordan Herman J
236 First Lutheran Ch

South begins

305 Am Service Sta—385
311-19 **HOLBROOKS APTS**
311 Michael Jas O—594
315 Apartments:
1 Varner Claude B
2 Tate Donald O—738
3 Huggins W Earl—196
4 Holbrooks Caldwell A

2d S Contd

319 Smith Chas R—726

Hearne begins

427 Bowie Jas D Ⓗ—271
—— Albemarle Municipal Pk

Englewood av begins

503 Splude T Clyde Ⓗ—228
509 Palmer J Henry Ⓗ—453
517 Vacant
520 City Street Dept—378
521 Ausband Lee C Ⓗ
527 Leonard Patk J—413
530 Coe Raymond B

Summit av begins

600 Russell Ervin E Ⓗ
617 Hathcock Matthew A—601-W
623 Whitley Ida Mrs Ⓗ
627 Mason Dwight L

Park av begins

703 South Side Service Sta—477
Green Wm A
708 Vacant

RED STAR SERVICE STATION

"For Certified Service"

LUBRICATION - WASHING - TIRE AND BATTERY SERVICE - ACCESSORIES

164 E. Main St. *Jack Snuggs, Mgr.* Telephone 715

THE BEST BY TEST
"PERFECTION"
and
"CREAM CRUST"
Bread
"PERFECTION"
CAKES
On Sale at Your Grocers

2d S contd
718 Ginn W Ray Ⓗ
740 Stanly Flour Mill—601-M

2d AV—North from 1610 Lowder, 3d w of Church
215 Poplin J Thos
222 Bangle Jesse E Ⓗ
Sunset av intersects
316 Lysinger Baxter F
321 Lowder J Ernest Ⓗ
Hillcrest begins
407 Hatley W Arth Ⓗ
415 Lefler Rufus H Ⓗ
425 Luther G Norman

3d N—North from 167 E Main, 1st e of 2d
112 Hamilton Arth E—187-M
120 Snuggs Edger E Ⓗ—26
121 McCurdy D Boone—434
131 Snuggs W Henry Ⓗ—130
132 Crisco T Frank Ⓗ
137 Clemmer Geo B Rev—67
143 Harward Jas A—395
North intersects
211 Hudson Mary L—624
Hudson Stella E nurse
Teeter Floyd C
215 Whitley Hillard V
Josey Flint M—216
221 Copple Jas B Ⓗ—354
226 Central Elementary Sch—335
227 Brown R Lane Ⓗ—123
232 Morton Chas W
233 Crotts R F "Dan"—671
237 Snuggs W Franklin Ⓗ—331
240 Smith Thos I
Smith's Beauty Shoppe—415-W
243 Bradley Wm J Rev—163
248 Harrelson Eva J Mrs Ⓗ—429
259 Rowland Wm J Ⓗ—296
265 Morgan T Finch Ⓗ—190
266 Albemarle High Sch—470
City Supt of Schs
271 Huneycutt A Columbus Ⓗ—75
283 N C Natl Guard Armory
N C Natl Guard Hdqrs Co 2d Batallion 120th Inf
Montgomery av intersects
442 Vacant
Cannon av begins
514 Lowder Henry D
525 Cooper Raymond L
526 Cook Myrtle C Mrs—597
532 Moore Samantha C Mrs
533 Griffin Nancy J Mrs
McGill begins
606 Shuping Grady M
607 Stoker John A
614 Deane John W
615 Miller Otha
625 Bowers Myrtle B Mrs
626 Covington Benj F
632 Morgan Robt F
633 Williams W Gaston
Webb intersects
703 Efird G Lyster
709 Currie Archie C
710 Crowell Geo H
716 Whitley Grady V
717 Miller Chas A
725 West Geo
726 Aldridge Edw
737 Harris Martha C Mrs
738 Smith Chas B
N East intersects
804 Harris Ewell E

ALBEMARLE RETREADING CO.
Tires Vulcanized and Repaired
Phone 577 603 W Main St.

JEFFERSON STANDARD LIFE INSURANCE CO.
Complete Line of Policies
J. V. Barringer, Dist. Mgr. — Telephone 219
Annie Beck, Cashier — Albemarle, N. C.

3d N Contd
811 Kimrey W Raymond
Yadkin intersects
905 North Albemarle Bapt Ch

3d S—South from 164 E Main
109 Poplin Florence
120 Wolf Simon Ⓗ—122
121 Stone Wayland H—259
122 Castevens Chas M Ⓗ—532
125 Hatley Cecil R—697
126 Parker Benj C—483
138 Vacant
South intersects
206-12 **KLUTTZ APTS**
206 Furr C Glenn
208 Long Melvin J—97-W
212 Byrd Irene Mrs—458
218 Priester Fred L—519
221 Jordan Willie W—409-W
222 Pannill Estelle Mrs bdg—305
228 Underwood Ivey H Ⓗ—384
229 Moore Grace Mrs bdg
Hearne intersects
302 Palmer Malcom M Ⓗ—498
306 Vacant
312(348) Deane Earl J—223
314 Nance Byron S—542
315 Starnes Letha P Mrs Ⓗ—73
320 Whiteley Chas D Rev—183
323 Mann Wm L Ⓗ—176
326 Smith Edna Mrs Ⓗ—267
Englewood av intersects
404 Sides Lewis E
430 Almond Bertha H Mrs Ⓗ
Summit av intersects
503 Smith A Clyde Ⓗ—249
509 Crump Jas P
517 Drye Howard K Ⓗ
522 Hatley W Hugh
523 Whitley Cora Mrs Ⓗ—465-L
529 Copley Albert M Ⓗ—633
530 Sides Preston F Ⓗ

3d AV—North from nr 1724 Lowder, 4th w of Church
215 Lowder Danl B
223 Burleson Atlas W Ⓗ
Sunset av ends
301 Russell Wm L
Hillcrest ends
401 Bowers Erie F
415 Jordan Chas B
425 Little Geo Ⓗ

4th N—North from 259 E Main
107 Teeter A Sylvester—610
111-15 **SNUGGS APTS**
111 Wheatley Ernest E
115 Byrd Walter C—518
117 Mason Lewis A—309
123 Wilhelm Beurett D Ⓗ—304
Wilhelm Eula B Mrs Ⓗ furn rms
126 Pridgen Katie E Mrs Ⓗ—203
Snuggs begins
134 Fenters Henry G
137 Mabry Robt G Ⓗ—92
146 Hudson Arth L
148 Efird John M
150 Mauney Margie A Mrs—206
Mauney's Margie Sch of Mus
152 Boone Saml V
154 Borden Jas T Jr
North intersects
204 Kendrick Grace H Mrs Ⓗ—337
208 Lowder Amos L
210 Hammond Michl O
214 Cantrell Percy L

THE ALBEMARLE GREENHOUSES
W. P. IVEY, Florist
Flowers ● Plants ● Funeral Designs
1024 Pee Dee Ave. — *Member F.T.D.* — Telephone 146

MORROW BROS.-HEATH CO.
Complete Line of
Hardware, Paints, Building Materials, Feeds, Seeds, Groceries and Fertilizers
103-15 N 1st St. Phones 11 and 38

4th N Contd

216 Smith Annie I Mrs Ⓗ—161
218 Hook Carroll S
Fuller Brush Co
219 Gulledge S Loy Ⓗ—317
226 Hart Jos M—669
Met Life Ins Co
227 Morton M Hamilton Ⓗ—50
230 Foreman W Thos
233 Watson Jos B Ⓗ—579
239 Grady Jas L—287
240 Lefler C Frank Ⓗ—418
Lisenby Amelia R Mrs nurse
245 Miller J J Ernest
250 Austin Jas R Ⓗ
253 Fink Elva B Mrs Ⓗ—412
254 Blackwelder Grady B Ⓗ—700
258 Grigg Claud—346
262 Misenheimer Ernest L Ⓗ—352
266 Thackston Frank C Ⓗ—531-W
274 Gaskin Lewis R Dr Ⓗ—494
290 Lentz Clarence M Dr—284
Lentz Nellie J Mrs nurse

Montgomery av intersects

403 Wiscassett Mills Co hosiery mfrs —195
404 Brooks Service Sta
412 Ingold Nora L Mrs Ⓗ—455
Ingold Sara D nurse
416 Lentz Albert S Ⓗ
Lentz Kath W Mrs nurse
424-26 Lentz Albert S gro—364
430 Griffin Venie H Mrs Ⓗ
432 Fesperman Neal Mrs
434 Davis Horton H
438 Lowder Bal H

Cannon av intersects

504 Holmes Lee A gro—235
506 Gaffney M S barber
508 Gaffney M S
510 Love Wm W Ⓗ—451-W
517 Drye Robt D
523 Ritchie J Howell
531 Purser Casey L

McGill intersects

605 Smith Jasper H—467-W
611 Swanner Isaiah M
617 Perry Della M Mrs
523 Blaylock Hoyle C
640 Bunn Jos W vet

Webb intersects

703 Barringer Howard F
704 Harward Geo C—252
709 Chandler Marshall
710 Lisk H Leo
715 Turner Malissa A Mrs
716 Ross Lewis E
725 Hall Saml C
726 Huneycutt Crossan B
737 Aldridge Zeb V
738 Snuggs Adam

East intersects

802 Purser Ida E Mrs
803 Hathcock Grady L
811 Hathcock Dewey L
812 Helms Thos
817 Hudson Wm
818 Snuggs Robt H
825 Hathcock Saml W
826 Huneycutt J Robt
838 Harrington Vance B
839 Hathcock Whit F

4th S—South from 260 E Main

106 Aldridge Edna
110-12 Model Lndry & Clnrs—295
116 Talbert J Paul—551
120 Huneycutt Caleb C Ⓗ—142

STANLY NEWS AND PRESS
Over 4,000 Circulation
Complete Local News Coverage for Stanly County

SERVICE FIRST

THE COMMUNITY STORE
110 S. 2nd St. Telephone 550
"ALBEMARLE'S LEADING GROCERY"

QUALITY ALWAYS

Ath S Contd
121 Mooney J Frank
123 Efird Fred C—244
124 Jenkins Dora Mrs (H)
Green begins
202 Ragsdale H Madison (H)
203 Foreman Henry C—696
208 Morrow J Heath (H)—377
215 Armfield Horace (H)—276
South intersects
322 Moore Geo S (H)—251
328 Efird Mary L (H)—245
Hearne ends
408 Dunlap L Victor (H)—303
414 Lentz Am C (H)—261
422 Henning Ernst M (H)—301
Englewood av ends
505 Biles Bertha K Mrs (H) furn rms —299
Wall Nora Mrs nurse
509-11 Vacant
512-14 **HEARNE HTS APTS**
512 Apartments:
1 Kluttz Joe R—504
2 McClaugherty Henry C—461
3 Phillips M Brown—159-J
4 Tally Bailey T Dr—640
514 Apartments:
1 Boger Martin A Jr—465-W
2 Groves Ralph A—308

S 4th contd
515 Whitley Elbert L—676
521 Moss Zebulon V (H)—229
529 Marshall Wm L
530 Lowder Geo
Summit av intersects
603 Springer Cora Mrs
615 Carpenter Walter A—175-L
616 Miller Shelley
Park av intersects
715 Cooper Ella Mrs
719 Whitley Geo E
—— Johns Wm W

4th AV—North from nr 1412 W Main

5th N—North from 331 Pee Dee av
109 Elizabeth Beauty Shoppe—381
Williams Esther K (H)
Williams Lee O (H)
117 Harkey Fred G
123 Barrier Blanche M Mrs—662
North ends
218 Shankle Millard F—683
221 Williams Ralph R
Russell Grover B
225 Hitchcock Leonard A (H) photog
226 Marbry Sidney T (H)—278
Spring begins
231 Woolsey Addie M Mrs
234 Youngblood Bert L (H)—658
235 Whitfield Arth L (H)—668
238 Tucker Jas—689
241 Eagle Reece H (H)—565
245 Moore J Josh (H)—428
249 Lefler W Newman (H)—419
252 Story R Stanford
255 Daniel W Ashton (H)—115
258 Burris Maggie M (H)
259 Brown Richd L Jr (H)—345
263 Bruton D Aro (H)—584
266 Leonard H Marshall (H)
269 Miller Oren W (H)—537
Brown av begins
301 Morris Clyde A (H)—446
302 Foreman Richd G
307 Saunders E Winborn (H)—59
308 Lefler Ren M (H)—626

126 S. First Street

BROOKS SIGNS
All Kinds ● All Good

Albemarle North Carolina

PRESS PRINTING COMPANY
"Printing that Pleases"
138 S 1st St. Phone 110

5th N Contd
312 James Frampton A Ⓗ—367
314 Sanders Winborn W Ⓗ—717
315 Osborne Lawrence E Ⓗ—198
317 Peck Lewis B—730
318 Ehringer Gerald H—344
323 Ritchie Hugh S Ⓗ—403
324 Bremer Wm U—193
Montgomery av intersects
403 Morris John B Ⓗ—646
404 Gaddy Sallie S Ⓗ—136
407 Hill Mary F Mrs Ⓗ—109
412-14 Gilliam Wm T
420 Lisk Fred R—460-W
Oakwood av intersects
435 Furr Jas S—731
441 Herrin Marshall W—329
444 Bruton J Talmadge Ⓗ—682
451 Varner E Stokes Ⓗ
Cannon av intersects
507 Porter Daisy B Mrs Ⓗ
510 Wiscassett Knitters Ball Pk
McGill intersects
637 Morton Jasper N
Webb intersects
703 Edwards Mollie S Mrs
709 Morris Alvin W
715 Burris Arth
725 Brooks Robt L
737 Hatley Eli
N East intersects
803 Forte Wm F
809 Shepard John D
815 Boone Travis
825 Hathcock B Clyde
837 Bowers Norman B

5th S—South from 404 E Main
114 Russell Foil O Ⓗ—581
115 Brooks Grady L Ⓗ
119 Harris Wm G Dr—721
123 Wallace Elvin L—576
125 Senter Jas C Dr Ⓗ—457
Green ends
201 Pope E Fred Ⓗ—432

5th AV—North from W Main, 2d w of Church
109 Watson Donald G Ⓗ
117 Hutchins Saml R Ⓗ—685
125 Vanderburg Wm L

6th—North from 631 E Main
115 Johnson J Arth Ⓗ
117 Brooks S Vester—464-W
119 Thompson Lucy W Mrs
123 Rogers Paul S
Pee Dee av intersects
216 Vacant
230 Winecoff Cyril R—289

6th AV—North from W Main, 3rd w of Church
115 Ledbetter Woodrow W
116 Plyler C Grady
122 Holt Edwd
123 Talbert Wm D

7th—North from 729 E Main
115 Littleton J Spain Ⓗ
121 Brooks Mike D
Pee Dee av intersects
215 Bass H Gordon
216 Russell Raymond H
224 Smith Reece A
225 Talley Addie B Mrs
226 Hopkins Grady C
Brown av ends
302 Carpenter Jas C

7th AV—North from 1718 W Main

8th—North from opp 742 Pee Dee av
221 Pickler Clarence L Ⓗ—643

8th AV—North from W Main' 5th w of Church

9th—North from 807 Pee Dee av
337 McCullough E G Ⓗ—154

10th—North from 919 Pee Dee av

Fast ● Dependable ● Efficient
HELMS MOTOR EXPRESS
Cargoes Fully Insured
Charlotte ● Raleigh ● Durham
321-23 Pee Dee Ave. Phone 663

BALDWIN'S

ALBEMARLE

NORTH CAROLINA

BUSINESS DIRECTORY

AND LIST OF

NATIONALLY ADVERTISED BRANDS

1937

Containing the names of all business firms, industrial plants and professional men and women, arranged in alphabetical order under their properly classified business headings; together with the names of nationally advertised brands and trade-marked articles, with the name and address of the local distributor or agent.

● Indicates Nationally-Advertised Brands

COPYRIGHT 1937 BY BALDWIN DIRECTORY CO., INC., CHARLESTON, S. C.

Agricutural Implements and Supplies

Bowers Horace 122 N Depot
EFIRD H P CO, 506 W Main
MORROW BROS & HEATH CO, 103-15 N 1st
STANLY HARDWARE CO INC, 138-44 S 2d

● **Air Conditioning Systems**

DELCO—McCullough Plumbing & Heating Co, 134 E Main

Aluminum Manufacturers

Carolina Aluminum Co, Badin N C

CAROLINA REALTY AND INSURANCE CO.
Insurance, Real Estate and Rentals
A. D. Harris, *Pres.* PHONE 80 B. C. Parker, *Mgr.*

CABARRUS BANK & TRUST CO.
"The Pioneer Bank of Stanly County"
Safety ● Service
160 W. MAIN STREET TELEPHONE 27

Amusement Companies

STANLY AMUSEMENT CO, 223-25 W Main

Amusements—Places of

Efird-Wiscassett Ball Park Salisbury nr Efird
Greene's Arena Salisbury rd RD2
Stanly County Fair Grounds Badin rd nr E Main
Wiscassett Knitters Ball Park 510 N 5th

Apartment Buildings

Boyette Apartments 121 E South
Camilla Apartments 229 E Main
Cotten Apartments 606-08 Pee Dee av
Efird Apartment 138 W South
Hearne Heights Apartments 512-14 S 4th
Holbrook Apartments 315 Montgomery av and 311-19 S 2d
Laton Apartments 131 E North and 236-42 E 1st
Snuggs Apartments 111-15 N 4th

Armories

North Carolina National Guard Armory 283 N 3d

Associations and Clubs
(See also Societies)

ALBEMARLE CHAMBER OF COMMERCE, 205 W Main
ALBEMARLE MERCHANTS ASSN, 205 W Main
Hi-Y Club 266 N 3d

Attorneys-at-Law
(See also Lawyers

BOYLE W E, 123 N 2d
BROWN & BROWN, 203-04 Hill Bldg
EFIRD ROBERT E, 113 S 1st
MAUNEY T BURT, 6-7 Trust Bldg, 107 N 2d
SIKES OSCAR J, 156 W Main
SMITH R L & SONS, 107 N 2d, Rms 1-5
TURNER HENRY C, 156 W Main

Automobile Accessories and Supplies

ECONOMY AUTO SUPPLY, 217 W Main
RED STAR SERVICE STATION, 164 E Main
STANLY HARDWARE CO INC, 138-44 S 2d
WESTERN AUTO ASSOCIATE STORE, 118 E Main

Automobile Body Work

RYBURN W O MOTOR CO, 213 S 2d

Automobile Dealers—Passenger Cars

Albemarle Motor Co 146 E Main
Auman Motor Co Swift's Island rd RD1
AUTEN-WOLFE MOTOR CO, 205-07 S 2d
CONFEDERATE MOTORS INC, 140-52 S 1st
Cooper N A & Co Inc 465 W Main
McManus G C Co Inc 305-07 Pee Dee Av
Morgan Motor Co 304 E Main
Morris Motor Co 136 E Main
RYBURN W O MOTOR CO, 213 S 2d

Automobile Fans—Retail

ECONOMY AUTO SUPPLY, 217 W Main

● Automobile Heaters

GOODRICH—Economy Auto Supply, 217 W Main

ALBEMARLE DRUG COMPANY
"The Friendly Drug Store"
Phone 37 Corner Main and Second

P. J. HUNEYCUTT & COMPANY
"Complete Home Furnishers"
131 N. Second St. *Telephone 69*

Automobile Laundries

RED STAR SERVICE STATION, 164 E Main
SHELL SERVICE STATION, 227 N 2d

Automobile Parts—Retail

ECONOMY AUTO SUPPLY, 217 W Main

Automobile Parts—Used

Auto Parts & Wrecking Co 143 S Depot

Automobile Parts—Wholesale

Standard Auto Parts Co 107 W South

● **Automobile Radio Sets**

MOTOROLA—Economy Auto Supply, 217 W Main

Automobile Radio Sets—Dealers

ECONOMY AUTO SUPPLY, 217 W Main

Automobile Repairing

Anderson Fred W 250 E Main
Austin & Lowder Old Salisbury rd RD3
AUTEN-WOLFE MOTOR CO, 205 S 2d
Braswell Vick W 146 E Main
CONFEDERATE MOTORS INC, 140-52 S 1st
Crump's Body Works E Main extd cor Badin rd
Mauldin's C C Garage 546-50 W Main
Pickler's Garage 1217 Salisbury av
RYBURN W O MOTOR CO, 213 S 2d

Automobile Seat Covers

ECONOMY AUTO SUPPLY, 217 W Main

Automobile Tire Retreading

ALBEMARLE RETREADING CO, 603 W Main

● **Automobile Trucks**

DODGE—W O Ryburn Motor Co. 213 S 2d

● **Automobiles**

CHEVROLET—Confederate Motors Inc, 140-52 S 1st
DODGE—W O Ryburn Motor Co, 213 S 2d
FORD—Auten-Wolfe Motor Co, 205 S 2d
PLYMOUTH—W O Ryburn Motor Co, 213 S 2d

Bakers—Retail

ALBEMARLE BAKERY, 120-24 King
SMITH'S BAKERY, 127-33 S 2d

Bakers—Wholesale

ALBEMARLE BAKERY, 120-24 King
SMITH'S BAKERY, 127-33 S 2d

Banks

CABARRUS BANK & TRUST CO, 160 W Main
FIRST NATIONAL BANK THE, 103 N 2d

Banners

BROOKS LEROY D, 126 S 1st

Barbers

Berry's Barber Shop 830 W Main
Central Barber Shop 149 S 2d
City Barber Shop 105 S 2d
Deese Jefferson 503 Salisbury av
East Main Barber Shop 1211 E Main
Five Points Barber Shop 309 Pee Dee av

ALBEMARLE RADIO COMPANY *Philco Radios*
"We Service Everything We Sell"
Philco Radios, Crosley Refrigerators, Hotpoint Electric Ranges, Pianos
123 S. 2nd. St. EASY TERMS Telephone 33

CROTTS SCHOOL OF BEAUTY CULTURE

Learn Beauty Culture in Three Months. Three Months to Pay. All Lines of Beauty Culture Taught in North Carolina's Newest and Best Equipped School.

Work Done at ½ Price of Leading Beauty Shops. Six Months Apprenticeship

111 S. 1ST STREET **Work Guaranteed** **TELEPHONE 703**

Gaffney M S 506 N 4th
Griffin Jas W 930 Wood
Herrin Dewey A 905 Mills
Hotel Barber Shop 195 N 2d
Long John E 612 N 1st
McRae's Barber Shop © 120 N Depot
Montgomery Avenue Barber Shop 312 Montgomery av
Morris Barber Shop 811 N 2d
Palace Barber Shop 109 N 2d
Piedmont Barber Shop 405 W Main
Russell Pearl M 530 Wiscassett
Sanitary Barber Shop 227 W Main

Batteries

EXIDE—Red Star Service Station, 164 S Main
GOODRICH—Economy Auto Supply, 217 W Main
PREST-O-LITE—Red Star Service Station, 164 E Main

Battery Dealers

ECONOMY AUTO SUPPLY, 217 W Main
RED STAR SERVICE STATION, 164 E Main

Beauty Shops

Baltimore Beauty Shop 129 W Main
BERNICE BEAUTY SHOP, 310 Montgomery av
Bertie's Beauty Shop 140 W Main
COPLEY BEAUTY SHOPPE, 139-41 S 2d
CROTTS SCHOOL OF BEAUTY CULTURE, 111 S 1st
Elizabeth Beauty Shoppe 109 N 5th
Harris Beauty Shoppe © 718 Shadow
Hayne's Beauty Shoppe 4-5 Heath Bldg
Mona's Beauty Shop 245 W Main
Smith's Beauty Shoppe 240 N 3d
West End Beauty Shoppe 106 Concord rd

Beds and Bedding

SIMMONS—Stanly Furniture Co, 125-29 N 1st

Beer—Retail

Keever's Place Ash nr Salisbury av

Bicycle Dealers

ECONOMY AUTO SUPPLY, 217 W Main

Bicycles

GOODRICH—Economy Auto Supply, 217 W Main

Billiard Parlor

First Street Billiard Room 618 N 1st
Frank Jas 1207 E Main
Harris Lincoln © Kingville

Boarding Houses

Biddix Myrtle S Mrs 214 N 2d
Harley Laura L Mrs 410 Pee Dee av
Moore Grace Mrs 229 S 3d
Panill Estelle Mrs 222 S 3d
Tyson Mary M Mrs 325 N 1st
Whitworth Sue C Mrs 115 E North

Bottlers—Carbonated Beverages

ALBEMARLE COCA-COLA BOTTLING CO, 115-19 W South
Nehi Bottling Co 118 N Broome

Bowling Alleys

First Street Billiard Room 618 N 1st

THE FIRST NATIONAL BANK

Albemarle, N. C.

"Deposits Insured by Federal Deposit Insurance Corp."

$5,000 — Maximum Insurance for Each Depositor — $5,000

BELK'S DEPARTMENT STORE
"Remember You Always Save at Belks"
Telephone 265 119-23 W Main St.

Box Shooks

SIBLEY MANUFACTURING CO INC, 422 S 1st

Bread

CREAM CRUST—Smith's Bakery 127-33 S ..2d

MARY JANE—Albemarle Bakery, 120-24 King

PERFECTION—Smith's Bakery, 127-33 S 2d

Brush Dealers—Retail

Fuller Brush Co 218 N 4th

Building Material and Supplies

MORROW BROS & HEATH CO, 103-15 N 1st

SIBLEY MANUFACTURING CO INC, 422 S 1st

STANLY HARDWARE CO INC, 138-44 S 2d

Buildings—Office and Public

Cabarrus Bank Building 156 W Main
City Offices 122 E Main
County Court House 104 N 2d
Furr Building 126 S 1st
Harris Building 138 W Main
HEATH BUILDING, 116 E Main
Hill Building 109 N 2d
King Building 109 W Main
Lutheran Christian Educational Building 224 S 2d
Trust Building 107 N 2d

Bulbs and Plants

ALBEMARLE GREENHOUSES THE, 1024 Pee Dee av

Burial Associations

Palmer Burial Assn 139-43 N 2d

STANLY FUNERAL FINANCE CO, 213 N 2d

Bus Lines

Carolina Coach Co 197 N 2d

Butter Dealers

PICKLER & MORTON DAIRY, RD1, New London, N C

Buttermilk Dealers

PICKLER & MORTON DAIRY, RD1, New London, N C

Cafes

(See also Restaurants)

AMERICAN CAFE, 109 S 2d

Cake Bakers

ALBEMARLE BAKERY, 120-24 King

SMITH'S BAKERY, 127-33 S 2d

Cakes

PERFECTION—Smith's Bakery, 127-33 S 2d

Candies

NORRIS—Albemarle Drug Co, 101 S 2d

Canned Goods

HEINZ—Atkins Grocery, 417 W Main

Cemeteries

Albemarle Cemetery Pee Dee av cor 7th
Fairview Cemetery E Main cor Springs rd

Chiropractors

Splude T Clyde, 218 W Main

ALBEMARLE INSURANCE AGENCY, INC.
"Just Insurance"
Trust Building PHONE 90 112 W. Main St.

MORROW BROS.-HEATH CO.
Complete Line of
Hardware, Paints, Building Materials, Feeds, Seeds, Groceries and Fertilizers
103-15 N 1st St. Phones 11 and 38

Churches—Baptist

First 204 N 2d
First Mt Zion © Kingville
Grace 658 Edgemont
North Albemarle 905 N 3d
Oak Grove 1004 Wiscasett
West Albemarle 336 Church
Wiscasett Street 1115 Wiscasett

Churches—Catholic

Our Lady of the Annunciation 412 N 2d

Churches—Congregational

First Christian Congregational 1121 Salisbury rd

Churches—Holiness

Church of God © Kingville
Church of God The 1104 Long
Pilgrim 504 N W Depot

Churches—Lutheran

First 236 S 2d

Churches—Methodist

Big Zion M E © Kingville
CENTRAL, 172 N 2d
First M P 1014 W Main
First Street M E South 509-11 N 1st
Tabernacle M E South 123 Church

Churches—Presbyterian

First 126-28 W North

Churches—Undenominational

Salvation Army The 143 W Main

Cigars and Tobacco—Retail

COMMUNITY STORE THE, 110 S 2d

City Directory Publishers

BALDWIN DIRECTORY CO INC, 125 Meeting St., Charleston, S. C.

Cleaning and Pressing

PIEDMONT DRY CLEANERS, 405 W Main
SERVICE CLEANING CO, 209 S 2d

Clergymen

Bradley Wm J (Baptist) 243 N 3d
Bradshaw G Frank (Holiness) 926 Wiscasett
CLEMMER GEO B (Methodist) 137 N 3d
Cowan Jas A (Catholic) 416 N 2d
Dorton Martin L (Baptist) 328 Church
Fogleman Thos W (Baptist) 800 Salisbury av
Gibbs Jas S (Methodist) 117 Franklin
Harris Ralph (Baptist) 1225 Freeman av
Heckard Martin W (Methodist) 125 Church
Holmes Wade B (Baptist) 209 Cannon av
Isley Claris G (MP) 1006 Lowder
McIntyre Sunday L (Baptist) res Stanfield N C
McLendon Judson D © (Holiness) 806 Shadow
Rhodes Geo H (Lutheran) 130 W South
Saunders Dallas R (Holiness) 448 NW Depot
Slater Ira A (Congregational) 703 Efird
Wall W E © (Methodist) Kingville
Whiteley Chas D (Presbyterian) 320 S 3d

Clocks

GENERAL ELECTRIC—Albemarle Radio Co, 123 S 2d

H. P. EFIRD CO.
International Motor Trucks
"A Truck for Every Job"
506 W Main St. Phone 315

ECONOMY AUTO SUPPLY Goodrich TIRES "BEST IN THE LONG RUN"
"Everything for the Car"
Goodrich Tires, Tubes, Batteries and Accessories
217 W Main St Phone 639

Clocks and Watches—Retail

MEARS JEWELRY CO, 121 N 2d

Clothes Cleaners and Pressers

Copley Laundry & Dry Cleaners 459 W Main
Jolly Dry Cleaners 250 W Main
M & D Haberdashery & Cleaners 219 W Main
PIEDMONT DRY CLEANERS, 405 W Main
SERVICE CLEANING CO, 209 S 2d

Clothes Pressers

SERVICE CLEANING CO, 209 S 2d

Clothing—Men's

CURLEE—Morgan's, 115 N 2d
ENGLISHTOWN—Morgan's, 115 N 2d

Clothing Alterations

PIEDMONT DRY CLEANERS, 405 W Main

Clothing Dealers—Men's—Retail

ALLEN CLOTHING STORE INC, 102 S 2d
BELK'S DEPARTMENT STORE, 119-23 W Main
GABLE'S, 106-08 S 2d
LISK'S CLOTHING STORE, 247 W Main
M & D Haberdashery & Cleaners 219 W Main
MORGAN'S, 115 N 2d
PENNEY J C CO INC, 146-50 W Main
Samuel's Store 136 S 2d

Clothing Dealers—Women's—Retail

BELK'S DEPARTMENT STORE, 119-23 W Main
CHIC DRESS SHOP, 135 W Main
GABLE'S, 106-08 S 2d
LISK'S CLOTHING STORE, 247 W Main
ZUE'S SHOPPE 137 S 2d

Clothing Repairers

SERVICE CLEANING CO, 209 S 2d

Coal Dealers—Retail

ALBEMARLE COAL & ICE CO, 518 W Hearne
LITAKER CHAS L, 317 W Main
SIBLEY MANUFACTURING CO INC, 422 S 1st

Coal Dealers—Wholesale

ALBEMARLE COAL & ICE CO, 518 W Hearne

Coal Stokers

COMBUSTIONEER—McCullough Plumbing & Heating Co, 126 E Main
CONCO—J E Gantt Plumbing & Heating Co, 126 E Main
FAIRBANKS-MORSE—Chas L Litaker, 317 W Main

Coffee

ATKINS—Atkins Grocery, 417 W Main

Concrete Products Manufacturers

Hatley Concrete Works ofc 106-22 S Railroad plant 435 Willow

Confectioners—Retail

ALBEMARLE DRUG CO, 101 S 2d

Contractors—Building and General

Harwood Jas D 1410 West End av

J. E. GANTT "SERVICE"
Plumbing & Heating
RULANE GAS COOKING RANGES
CONCO COAL STOKERS, GAS WATER HEATERS
Williams **Oil-O-Matic** HEATING SYSTEMS

My Thirty-five Years Experience is to Your Advantage

W. L. MARSHALL
SIGNS
Of Every Kind

The Quality of Your Sign is an Index to Your Business Taste

Contractors—Plumbing and Heating

McCULLOUGH PLUMBING & HEATING CO, 134 E Main

Contractors—Road

Williams H Bayard 1012 Pee Dee av

Cosmetics—Retail

ALBEMARLE DRUG CO, 101 S 2d

Cotton Ginners and Balers

Coble Jason A 612 W Hearne

Cotton Yarn Manufacturers

EFIRD MANUFACTURING CO INC, 225 N Depot

Cream Dealers

PICKLER & MORTON DAIRY, RD1, New London N C

Cream Separators—Dealers

EFIRD H P CO, 506 W Main

Creamery Products

Scott Cheese & Butter Co 606 W Hearne

Credit Bureaus

ALBEMARLE MERCHANTS ASSN, 205 W Main

Credit Clothiers

GABLE'S, 106-08 S 2d

LISK'S CLOTHING STORE, 247 W Main

Credit Jewelers

MEARS JEWELRY CO, 121 N 2d

Cross Arms

SIBLEY MANUFACTURING CO INC, 422 S 1st

Cut Flowers

ALBEMARLE GREENHOUSES THE, 1024 Pee Dee av

Dairies

PICKLER & MORTON DAIRY, RD1, New London, N C

Dancing Schools and Teachers

First National Institute of Allied Arts 233 W Main

Miller Ruth School of Dancing 117 S 2d

Dentists

Fitzgerald Wm C 201-02 Hill Bldg

Miller Chas I 138 W Main

Pope E Fred 138 W Main

SENTER JAS C DR, 6-8 Heath Bldg, 116 E Main

SENTER & STONESTREET DRS, 6-8 Heath Bldg, 116 E Main

STONESTREET FRANK M, 6-8 Heath Bldg, 116 E Main

Department Stores

BELK'S DEPARTMENT STORE, 119-23 W Main

Efird's Department Store 145-49 W Main

McLellan Stores Co 128-32 W Main

Miller's 120 S 2d

PENNEY J C CO INC, 146-50 W Main

Raylass Department Store 152-54 W Main

Riff's Department Store 140-42 W Main

Rose's 5, 10 & 25c Stores 153-59 W Main

Diamonds

MEARS JEWELRY CO, 121 N 2d

SERVICE CLEANING COMPANY

Cleaners ● Dyers ● Alterers

209 S 2nd St. Phone 501

SIBLEY MANUFACTURING COMPANY, INC.

422 South 1st Street

LUMBER—Phone 13 *COAL-WOOD*—Phone 25

● **Dresses**

GEORGIANNA—Chic Dress Shop, 135 W Main

Dressmakers

Bowers Fannie R Mrs 118 Salisbury av
Casper Kathleen C Mrs 208 Wilson
Davis Viola © Kingville
Eury Mary R Mrs 121 E South
Hathcock Onnie Mrs 143 W Main
Kirk Verona S Mrs 430 Brown av
Lowder Agnes Mrs 2-3 Furr Bldg
Springer Tina V Mrs 1237 Freeman av

Druggists—Retail

ALBEMARLE DRUG CO, 101 S 2d
Loftin's Drug Store 116 S 2d
Phillip's Drug Store 111 N 2d
Purcell's Drug Store 134 W Main

Druggists—Wholesale

Cooper Walter S 1223 E Main

● **Drugs**

PENSLAR—Albemarle Drug Co, 101 S 2d

Dry Cleaners

PIEDMONT DRY CLEANERS, 405 W Main

Dry Goods—Retail

BELK'S DEPARTMENT STORE, 119-23 W Main
Dry G M & Son 141 W Main

Dyeing and Cleaning

SERVICE CLEANING CO, 209 S 2d

● **Electric Fans**

GENERAL ELECTRIC—Albemarle Music Store Inc, 235 W Main
GENERAL ELECTRIC—Albemarle Radio Co, 123 S 2d
GENERAL ELECTRIC—Electrical Appliance Co, 120 S 1st

● **Electric Irons**

GENERAL ELECTRIC—Albemarle Radio Co, 123 S 2d
GENERAL ELECTRIC—Electrical Appliance Co, 120 S 1st

● **Electric Lamps**

GENERAL ELECTRIC MAZDA—Albemarle Radio Co, 123 S 2d

Electric Lamps—Retail

STANLY FURNITURE CO, 125-29 N 1st

● **Electric Ranges**

HOT POINT—Albemarle Music Store Inc, 235 W Main
HOT POINT—Albemarle Radio Co, 123 S 2d

Electrical Appliances and Supplies

ALBEMARLE MUSIC STORE INC, 235 W Main
ALBEMARLE RADIO CO, 123 S 2d
ELECTRIC APPLIANCE CO, 120 S 1st
HEARNE EBEN L, 134 N 2d
LITAKER CHAS L, 317 W Main

Electrical Contractors

HEARNE EBEN L, 134 N 2d
Sargent Edmund B 751 Montgomery av
Smith Saml C 526 Pee Dee av

ALBEMARLE MUSIC STORE
Incorporated
Musical Instruments, Office Supplies,
Frigidaires, Radios, and Radio Repairing
235 W. MAIN ST. TELEPHONE 543

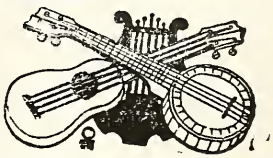

Trade at **LISK'S** "WHERE YOUR CREDIT IS GOOD"

247 W Main St. Phone 311

Electrical Fixtures

HEARNE EBEN L, 134 N 2d

Employment Bureaus

State Employment Service 4th flr Hill Bldg

Express Companies

RAILWAY EXPRESS AGENCY INC, 208 S Railroad

SOUTHEASTERN EXPRESS CO INC, 303 W Main

Express Lines—Motor

HELMS MOTOR EXPRESS, 321-23 Pee Dee av

Farm Machinery

EFIRD H P CO, 506 W Main

MORROW BROS & HEATH CO, 103-15 N 1st

Feed Dealers—Retail

Farmers Cooperative Exchange 138 S Depot

MORROW BROS & HEATH CO, 103-15 N 1st

STANLY HARDWARE CO INC, 138-44 S 2d

Feed Mills

Dixie Mill Co Inc 109 N Railroad

Efird Bros 147 N Depot

Southern Flour Mills Inc 134-48 S Railroad

● **Feeds**

PURINA—Morrow Bros & Heath Co, 103-15 N 1st

Fertilizer Dealers

MORROW BROS & HEATH CO, 103-15 N 1st

STANLY HARDWARE CO INC, 138-44 S 2d

● **Fertilizers**

ARMOUR'S—Morrow Bros & Heath Co, 103-15 N 1st

ROYSTER'S—Morrow Bros & Heath Co, 103-15 N 1st

Fish Dealers—Retail

Albemarle Fish Market 137 E Main

McCarnes Jas F 238 W Main

● **Floor Coverings**

ARMSTRONG—P. J. Huneycutt & Co, 131 N 2d

CONGOLEUM—Belk's Department Store, 119-23 W Main

Floor Coverings—Retail

BELK'S DEPARTMENT STORE, 119-23 W Main

Floral Designs

ALBEMARLE GREENHOUSES THE, 1024 Pee Dee av

Florists-Retail

ALBEMARLE GREENHOUSES THE, 1024 Pee Dee av

Four Mills

Dixie Mill Co Inc 109 N Railroad

Southern Flour Mills Inc 134-48 S Railroad

Stanly Flour Mill 740 S 2d

Phone 86 **MORGAN'S** *Exclusive Men's Wear* T. F. Morgan, Owner *115 North Second St.*

CHIC DRESS SHOP *"Leaders in Styles"*

COMPLETE LINE OF LADIES' READY-TO-WEAR

135 W Main St. Phone 83

Founders—Iron and Steel

Miller Edw C 438-44 Huckabee

Funeral Decorations—Floral

ALBEMARLE GREENHOUSES THE, 1024 Pee Dee av

Funeral Directors
(See also Undertakers)

STANLY FUNERAL HOME, 213 N 2d

Funeral Homes

STANLY FUNERAL HOME, 213 N 2d

Furnished Rooms

Wilhelm Eula B Mrs 123 N 4th

Furniture Dealers—Retail

Hill-Parker Furniture Co 135 N 2d

HUNEYCUTT P J & CO, 131 N 2d

Palmer Furniture Co 139-43 N 2d

STANLY FURNITURE CO, 125-29 N 1st

Furniture Manufacturers

Page Cabinet Shop 714 Monroe

● **Gas Stoves and Ranges**

DETROIT—J E Gantt Plumbing & Heating Co, 126 E Main

ESTATE—J E Gantt Plumbing & Heating Co, 126 E Main

MAGIC CHEF—J E Gantt Plumbing & Heating Co, 126 E Main

RULANE—J E Gantt Plumbing & Heating Co, 126 E Main

● **Gasoline**

ETHYL—Red Star Service Station, 164 E Main

GULF—Supreme Service Station, 320 N 2d

SHELL—Shell Service Station, 227 N 2d

TEXACO FIRE CHIEF—Red Star Service Station, 164 E Main

Gasoline and Oil Service Stations
(See also Service Stations)

Clark Jos T 304 W Main

RED STAR SERVICE STATION, 164 E Main

SHELL SERVICE STATION, 227 N 2d

SUPREME SERVICE STATION, 320 N 2d

General Marchandise—Retail

Efird Cromer E Aash cor Salisbury av

Harwood Wm A Old Salisbury rd RD3

Morton Albert J 1205 Saisbury av

Morton G C & Co 403 W Main

Poplin's Store 528 Wiscasett

Taylor Chas L 907-09 Mills

General Repair Shops

Albemarle Repair Shop 1137 E Main ....

Gold Leaf Signs

BROOKS LEROY D, 126 S 1st

MARSHALL WM L, 143 W Main

Grocers—Retail

A & P Food Stores (br) 124 S 2d

Allan's M System Store 132 S 2d

Allen Stores (br) 125 N 2d

ALMOND T D & SON, 126 N 2d

ATKINS GROCERY, 417 W Main

Bowers Groceteria 231 W Main

Burleson Erastus H 114 Concord rd

Carpenter Reuben H 1136 Wood

Cole Jason F 1223 Salisbury av

COMMUNITY STORE THE, 110 S 2d

RED STAR SERVICE STATION

"For Certified Service"

LUBRICATION - WASHING - TIRE AND BATTERY SERVICE - ACCESSORIES

164 E. Main St. *Jack Snuggs, Mgr.* Telephone 715

THE BEST BY TEST
"PERFECTION"
and
"CREAM CRUST"
Bread
"PERFECTION" CAKES
On Sale at Your Grocers

Cooper's Cash Store 1223 E Main
Cox Ralph A 1202 Wiscassett
East Main Grocery 1231 E Main
Five Points Cash Grocery 260 E Main
Griffin Harvey W 728-30 Wiscassett
H & L Grocery 805-09 N 2d
Hahn Wm A 1827 West End av
Hall J Arnel 815 Mills
Harwood Nettie C Mrs 1308 Sunset av
Harwood's Cash Grocery 314 E Main
Helms Jas C 308 Concord rd
Herrin's Grocery 1000(914) Ash
Holmes Lee A 504 N 4th
Holt's Grocery 427 Watts
Hunsucker Vernon 513 Salisbury av
Lentz Albert S 424-26 N 4th
Lowder J Wilbur 906-08 W Main
Lowder L C & Son 511 Salisbury av
McRae Lula © 709 Shadow
MORROW BROS & HEATH CO, 103-15 N 1st
Plyler Jas B 616 N 1st
Powell's W E Store 1209 E Main
Quality Grocery 320 Montgomery av
Sanitary Market 114 E Main
Underwood T Fairley 930 Wood
West End Grocery 902 W Main
Whitley Silas M 1211 Wiscassett
Whitley Wm L 229 Austin

Grocers—Wholesale

F & M Coffee Co 1104 W Main
Johnson Grocery Co Inc 138 N 1st
Tucker Robt J 123-30 S Depot

● **Hand Pumps**

MYERS—Morrow Bros & Heath Co, 103-15 N 1st

Hardware Dealers—Retail

Lowder Hardware Co Inc 124 S 1st
MORROW BROS & HEATH CO, 103-15 N 1st
STANLY HARDWARE CO INC, 138-44 S 2d

Hat Cleaners and Blockers

PIEDMONT DRY CLEANERS, 405 W Main

● **Hats**

SCHOBLE—Morgan's, 115 N 2d

Hats—Retail

MORGAN'S, 115 N 2d

Heating Contractors

GANTT J E Plumbing & Heating Co, 126 E Main
McCULLOUGH PLUMBING & HEATING CO, 134 E Main

● **Heating Equipment**

DELCO—McCullough Plumbing & Heating Co, 134 E Main
NATIONAL—McCullough Plumbing & Heating Co, 134 E Main
WILLIAMS OIL-O-MATIC—J E Gantt Plumbing & Heating Co, 126 E Main

● **Hosiery**

HOLEPROOF—Chic Dress Shop, 135 W Main

Hosiery Dealers—Retail

CHIC DRESS SHOP, 135 W Main

Hosiery Dealers—Wholesale

Patterson F N Co 128 S 2d

ALBEMARLE RETREADING CO.
Tires Vulcanized and Repaired
Phone 577 603 W Main St.

JEFFERSON STANDARD LIFE INSURANCE CO.
Complete Line of Policies
J. V. Barringer, Dist. Mgr. — Telephone 219
Annie Beck, Cashier — Albemarle, N. C.

Hosiery Manufacturers

Knitting Department Wiscassett Mills Co 403 N 4th

Lillian Knitting Mills Co 335 E Main

Hospitals

STANLY GENERAL HOSPITAL, 145 S 2d

Yadkin Hospital Inc 407 Palmer

Hotels

Hotel Albemarle 197 N 2d

Maralise Hotel 201-03 W Main

Household Furnishings

Price L B Mercantile Co The 314 Montgomery av

Ice—Dealers

ALBEMARLE COAL & ICE CO, 518 W Hearne

Ice—Manufacturers

ALBEMARLE COAL & ICE CO, 518 W Hearne

Ice Cream Manufacturers

Southern Dairies Inc 111 W South

Industrial Insurance

DURHAM LIFE INSURANCE CO, 311 Hill Bldg

Insurance—Automobile

AGRICULTURAL—Carolina Realty & Insurance Co Inc agts, 113 S 2d

AMERICAN EQUITABLE—Carolina Realty & Insurance Co Inc agts, 113 S 2d

ATLANTIC—Carolina Realty & Insurance Co Inc agts, 113 S 2d

COUNTY FIRE—Carolina Realty & Insurance Co Inc agts, 113 S 2d

CITIZENS—Carolina Realty & Insurance Co Inc agts, 113 S 2d

EMPLOYERS—Carolina Realty & Insurance Co Inc agts, 113 S 2d

FIDELITY & GUARANTY FIRE CORP—Carolina Realty & Insurance Co Inc agts, 113 S 2d

LONDON ASSURANCE—Carolina Realty & Insurance Co Inc agts, 113 S 2d

OLD COLONY—Carolina Realty & Insurance Co Inc agts, 113 S 2d

PACIFIC—Carolina Realty & Insurance Co Inc agts, 113 S 2d

TRAVELERS FIRE—Carolina Realty & Insurance Co Inc agts, 113 S 2d

Insurance—Casualty

AETNA CASUALTY & SURETY—Albemarle Insurance Agency Inc agts, 112 W Main

TRAVELERS FIRE—Caroina Realty & Insurance Co Inc agts, 113 S 2d

U S FIDELITY & GUARANTY—Carolina Realty & Insurance Co Inc agts, 113 S 2d

Insurance—Fire

AETNA—Albemarle Insurance Agency Inc agts, 112 W Main

AGRICULTURAL—Carolina Realty & Insurance Co Inc agts, 113 S 2d

AMERICAN EQUITABLE—Carolina Realty & Insurance Co Inc agts, 113 S 2d

THE ALBEMARLE GREENHOUSES
W. P. IVEY, Florist
Flowers ● Plants ● Funeral Designs
1024 Pee Dee Ave. — *Member F.T.D.* — Telephone 146

MORROW BROS.-HEATH CO.

Complete Line of

Hardware, Paints, Building Materials, Feeds, Seeds, Groceries and Fertilizers

103-15 N 1st St. Phones 11 and 38

ATLANTIC—Carolina Realty & Insurance Co Inc agts, 113 S 2d

CITIZENS—Carolina Realty & Insurance Co Inc agts, 113 S 2d

COMMERCIAL UNION—Albemarle Insurance Agency Inc agts, 112 W Main

CONTINENTAL—Albemarle Insurance Agency Inc agts, 112 W Main

COUNTY FIRE—Carolina Realty & Insurance Co Inc agts, 113 S 2d

DIXIE—Albemarle Insurance Agency Inc agts, 112 W Main

EMPLOYERS—Carolina Realty & Insurance Co Inc agts, 113 S 2d

FIDELITY & GUARANTY FIRE CORP—Carolina Realty & Insurance Co Inc agts, 113 S 2d

FIREMAN'S FUND—Albemarle Insurance Agency Inc agts, 112 W Main

GENERAL OF AMERICA—E Harvey Cotten agt, 156 W Main

GIRARD—Albemarle Insurance Agency Inc agts, 112 W Main

HARTFORD—Albemarle Insurance Agency Inc agts, 112 W Main

HOME—Albemarle Insurance Agency Inc agts, 112 W Main

LIVERPOOL & LONDON & GLOBE—Albemarle Insurance Agency Inc agts, 112 W Main

LONDON ASSURANCE—Carolina Realty & Insurance Co Inc agts, 113 S 2d

LUMBER MUTUAL—E Harvey Cotten agt, 156 W Main

LUMBERMEN'S MUTUAL—E Harvey Cotten agt, 156 W Main

MILLERS MUTUAL OF ILLINOIS—E Harvey Cotten agt, 156 W Main

NATIONAL—Albemarle Insurance Agency Inc agts, 112 W Main

NORTH CAROLINA HOME—Albemarle Insurance Agency Inc agts, 112 W Main

NORTHWESTERN MUTUAL FIRE ASSN—E Harvey Cotten agt, 156 W Main

OHIO HARDWARE MUTUAL—E Harvey Cotten agt, 156 W Main

OLD COLONY—Carolina Realty & Insurance Co Inc agts, 113 S 2d

PACIFIC—Carolina Realty & Insurance Co Inc agts, 113 S 2d

ROYAL—Albemarle Insurance Agency Inc, agts, 112 W Main

SHELBY MUTUAL PLATE GLASS & CASUALTY—E Harvey Cotten agt, 156 W Main

SOUTHERN—Albemarle Insurance Agency Inc agts, 112 W Main

SPRINGFIELD—Albemarle Insurance Agency agts, 112 W Main

TRAVELERS FIRE—Carolina Realty & Insurance Co Inc agts, 113 S 2d

UNITED HARDWARE & IMPLEMENT MUTUALS—E Harvey Cotten agt, 156 W Main

Insurance—Life

JEFFERSON STANDARD—John V Barringer agt, 115 S 1st

TRAVELERS—Albemarle Insurance Agency Inc agts, 112 W Main

Insurance—Surety Bonds

FIDELITY & DEPOSIT—Albemarle Insurance Agency Inc agts, 112 W Main

Insurance Agents and Companies

STANLY NEWS AND PRESS

Over 4,000 Circulation

Complete Local News Coverage for Stanly County

SERVICE FIRST

THE COMMUNITY STORE

110 S. 2nd St. Telephone 550

"ALBEMARLE'S LEADING GROCERY"

QUALITY ALWAYS

(Accident)

BARRINGER JOHN V, 115 S 1st

(Automobile)

BARRINGER JOHN V, 115 S 1st

FARM BUREAU MUTUAL AUTOMOBILE INSURANCE CO, 2d flr Cabarrus Bank Bldg, 156 W Main

(Casualty)

UNITED STATES CASUALTY CO, 112 W Main

(General)

ALBEMARLE INSURANCE AGENCY INC, 112 W Main

CAROLINA REALTY & INSURANCE CO INC, 113 S 2d

COTTEN E HARVEY, 156 W Main

(Health)

BARRINGER JOHN V, 115 S 1st

(Life)

American National Insurance Co 156 W Main

BARRINGER JOHN V, 115 S 1st

Boyett John M 156 W Main

DURHAM LIFE INSURANCE CO, 311 Hill Bldg

C. W. Bowers and A. H. Daves, Jr.

Representing

DURHAM LIFE INSURANCE COMPANY

Office 311 Hill Bldg.

Tune in on Radio Station W. P. T. F.

"We Protect the Family"

JEFFERSON STANDARD LIFE INSURANCE CO, 115 S 1st

Metropolitan Life Insurance Co 226 N 4th

Provident Life & Accident Insurance Co 315 Hill Bldg

Smith Saml L 5 King Bldg

Jewelers—Retail

MEARS JEWELRY CO, 121 N 2d

Rowland W J Co 114 S 2d

Starnes Jewelry Store 127 W Main

Junk Dealers

Carolina Iron & Metal Yard 607 W Main

Teeter David 604 W Main

Justices of the Peace

Boyett John M 156 W Main

Swaringen R Guy 218 E Main

Kitchen Cabinets

HOOSIER—P J Huneycutt & Co, 131 N 2d

SELLERS—Stanly Furniture Co, 125-28 N 1st

Lactic Buttermilk

PICKLER & MORTON DAIRY, RD1, New London N C

Ladies Ready-to-Wear

BELK'S DEPARTMENT STORE, 119-23 W Main

CHIC DRESS SHOP, 135 W Main

Ladies Underwear

LUXIDE—Chic Dress Shop, 135 W Main

Laundries

CITY LAUNDRY OF ALBEMARLE INC, 1503 Lowder

126 S. First Street

BROOKS SIGNS

All Kinds • All Good

Albemarle North Carolina

PRESS PRINTING COMPANY
"Printing that Pleases"
138 S 1st St. Phone 110

Copley Laundry & Dry Cleaners 459 W Main
Model Laundry & Cleaners 110-12 S 4th

Lawyers

BOGLE W E, 123 N 2d
BROWN R LANE, 203-04 Hill Bldg
BROWN RICHARD L JR, 203-04 Hill Bldg
BROWN & BROWN, 203-04 Hill Bldg
Burleson Irenus R 123 N 2d
EFIRD ROBERT E, 113 S 1st
Ingram R Ray 156 W Main
Kendall John W 4 King Bldg
Mann Wm L 107 N 2d Rms 2-4
MAUNEY T BURT, 6-7 Trust Bldg, 107 N 2d
Morton G Hobart 301-03 Hill Bldg
Morton & Williams 301-03 Hill Bldg
Reap Chas A 156 W Main
Reynolds Geo D B 129 W Main
SIKES OSCAR J, 156 W Main
SMITH, LEE, 107 N 2d Rms 1-5
SMITH R L & SONS, 107 N 2d Rms 1-5
SMITH ROBT L, 107 N 2d Rms 1-5
SMITH ROBT L JR, 107 N 2d Rms 1-5
SMITH W ERSKINE, 107 N 2d Rms 1-5
TURNER HENRY C, 156 W Main
Williams Station P 301-03 Hill Bldg

Leather Goods—Retail

MEARS JEWELRY CO, 121 N 2d

Libraries

Stanly County Public Library 187 N 2d

Life Insurance

DURHAM LIFE INSURANCE CO, 311 Hill Bldg

Lingeries

CHIC DRESS SHOP, 135 W Main

Lubricants

CERTIFIED MARFAX—Red Star Service Station, 164 E Main

Luggage Dealers

BELK'S DEPARTMENT STORE, 119-23 W Main

Lumber Dealers—Retail

SIBLEY MANUFACTURING CO INC, 422 S 1st
STANLY LUMBER CO INC, 501 W Hearne
Sunnyside Lumber Co Salisbury rd RD2

Lumber Dealers—Wholesale

SIBLEY MANUFACTURING CO INC, 422 S 2d
STANLY LUMBER CO INC, 501 W Hearne

Lunch Rooms

PEE DEE LUNCH, 311 Pee Dee av

Machinists

City Repair Shop 120 N Railroad
Miller Edw C 438-44 Huckabee

Magazine Dealers—Retail

ALBEMARLE DRUG CO, 101 S 2d

Manufacturer's Agents

Reap School Furniture Co 156 W Main

Markets—Public

Stanly County Farm & Home Market 150 E Main

JEFFERSON STANDARD LIFE INSURANCE CO.
Complete Line of Policies
J. V. Barringer, Dist. Mgr. *Annie Beck, Cashier*
Telephone 219 Albemarle, N. C.

Fast • Dependable • Efficient
HELMS MOTOR EXPRESS
Cargoes Fully Insured
Charlotte • Raleigh • Durham
321-23 Pee Dee Ave. Phone 663

Mattress Manufacturers
F Mattress Co 113 Salisbury

Mattresses
BEAUTY REST—Stanly Furniture Co, 125-29 N 1st

Meats—Retail
ATKINS GROCERY, 417 W Main
Bowers Groceteria 231 W Main
COMMUNITY STORE THE, 110 S 2d
Peeler's Market 132 S 2d
Sanitary Market 114 E Main

Men's Furnishings
BELK'S DEPARTMENT STORE, 119-23 W Main
MORGAN'S, 115 N 2d

Men's Suits
ROCKINGHAM—Belk's Department Store, 119-23 W Main

Milk Dealers
PICKLER & MORTON DAIRY, RD1, New London, N C

Milking Machines
EFIRD H P CO, 506 W Main

Milliners
CHIC DRESS SHOP, 135 W Main

Monumental Work
Palmer Stone Works Inc Salisbury rd RD2

Motion Picture Theatres
ALAMEDA THEATRE, 147 N 2d
STANLY THEATRE, 223-25 W Main

Motor Express Lines
HELMS MOTOR EXPRESS, 321-23 Pee Dee av

Motor Oil
GOLDEN SHELL—Shell Service Station, 227 N 2d
GULFLUBE—Supreme Service Station, 320 N 2d
GULFPRIDE—Supreme Service Station, 230 N 2d
PENRICH—Economy Auto Supply, 217 W Main
TEXACO—Red Star Service Station, 164 E Main

Mowers and Binders
EFIRD H P CO, 506 W Main

Music Teachers
Hickenbotan Eliz © (piano) end Summit av
Mauney's Margie School of Music 150 N 4th
Niven Carrie V Mrs (piano) 320 Green

Music and Musical Instrument Dealers
ALBEMARLE MUSIC STORE INC, 235 W Main

News Dealers—Retail
City News Co 111 W Main

Newspaper Correspondents
Huneycutt A Columbus 1-2 King Bldg

Newspapers
Albemarle Tribune The (weekly) 128 E Main

CAROLINA REALTY AND INSURANCE CO.
Insurance, Real Estate and Rentals
A. D. Harris, *Pres.* PHONE 80 B. C. Parker, *Mgr.*

CABARRUS BANK & TRUST CO.
"The Pioneer Bank of Stanly County"
Safety ● Service
160 W. MAIN STREET TELEPHONE 27

STANLY NEWS & PRESS (semi-weekly) 138 S 1st

Notaries—Public

BEAVER W BERLY, 160 W Main
Boyett John M 156 W Main
BREMER TED W, 205 W Main
Bremer Wm U 324 N 5th
EFIRD ROBT E, 113 S 1st
Hurt Bessie M B Mrs 107 N 2d Rm 3
Palmer Betty B Mrs 107 N 2d Rm 3
Smith Saml L 5 King Bldg

Nurses—Graduate

Albright Vera E 1014 Wiscassett
Boyett Fay M Mrs 421 Spring
Crawley Vera S Mrs 421 E Oakwood av
Hudson Stella E 211 N 3d
Ingold Sara D 412 N 4th
Lentz Kath W Mrs 416 N 4th
Lentz Nellie J Mrs 290 N 4th
Lisenby Amelia R Mrs 240 N 4th
Lowder Flonnie H Mrs 121 E South apt 8
Swaringen Marguerite T Mrs 415 N Broome
Wall ora Mrs 505 S 4th

Office Equipment and Supplies

ALBEMARLE MUSIC STORE INC, 235 W Main

Oil Burners—Dealers

GANTT J E PLUMBING & HEATING CO, 126 E Main
McCULLOUGH PLUMBING & HEATING CO, 134 E Main

● Oil Stoves

FLORENCE—P J Huneycutt & Co, 131 N 2d

Oil and Lubricant Dealers

Albemarle Oil Co Norwood rd nr Aquadale rd
Biscoe Oil Co Norwood rd nr Aquadale rd
Gulf Oil Corp Norwood rd nr Aquadale rd
Service Oil Co 466 W Main
Sinclair Refining Co Norwood rd nr Aquadale rd
Standard Oil Co of N J Aquadale rd nr Norwood rd
Texas Co The 411 Willow

Optometrists and Opticians

Deane Earl J 306-10 Hill Bldg

Ordinary Insurance

DURHAM LIFE INSURANCE CO, 311 Hill Bldg

● Paint

BENJAMIN MOORE—Morrow Bros & Heath Co, 103-15 N 1st
H B DAVIS—Morrow Bros & Heath Co, 103-15 N 1st
SHERWIN-WILLIAMS—Stanly Hardware CO, INC, 138-44 S 2d

Paint and Color Dealers—Retail

MORROW BROS & HEATH CO, 103-15 N 1st

Parks and Playgrounds

Albemarle Municipal Park S 2d nr Englewood av
Wiscassett Recreation Grounds 525 N 2d

Pastry Bakers

SMITH'S BAKERY, 127-33 S 2d

ALBEMARLE DRUG COMPANY
"The Friendly Drug Store"
Phone 37 Corner Main and Second

P. J. HUNEYCUTT & COMPANY
"Complete Home Furnishers"
131 N. Second St. *Telephone 69*

Phonographs and Records

ALBEMARLE MUSIC STORE INC, 235 W Main

Photographers

Fink's Studio 13-15 Heath Bldg
Hitchcock Leonard A 225 N 5th

Physicians and Surgeons

Bigler Victor L 312-14 Hill Bldg
BRUNSON EDW P, 145 S 2d
Dunlap L Victor 138 W Main
Gaskin John S 138 W Main
Gaskin Lewis R 206-10 Hill Bldg
Gaskin Madge B Mrs 138 W Main
HARRIS WM G, 2-3 Heath Bldg, 116 E Main
Hill Wm I 307-09 Hill Bldg
Laton Jas F 201 S 2d
LENTZ CLARENCE M, 207-11 Hill Bldg
Outlaw J Kent 9-11 Heath Bldg
TALLY BAILEY T, 145 S 2d

Piano Dealers—Used

ALBEMARLE RADIO CO, 123 S 2d

● Pianos

GULBRANSEN—Albemarle Music Store Inc, 235 W Main

Pie Bakers

ALBEMARLE BAKERY, 120 King
SMITH'S BAKERY, 127-33 S 2d

Plumbers, Gas and Steam Fitters

Albemarle Plumbing & Heating Co 539-41 W Main
GANTT J E Plumbing & Heating Co, 126 E Main
Lorch Plumbing Co 128 S 1st
McCULLOUGH PLUMBING & HEATING CO, 134 E Main

● Plumbing Fixtures

KOHLER—McCullough Plumbing & Heating Co, 134 E Main

Poultry Dealers—Retail

Bowers Horace 118 N Depot

Prescription Druggists

ALBEMARLE DRUG CO, 101 S 2d

Pressing and Cleaning

SERVICE CLEANING CO, 209 S 2d

Printers—Job and Commercial

CAROLINA PRINTING CO, 128 E Main
PRESS PRINTING CO, 138 S 1st

Produce Dealers—Retail

ATKINS GROCERY, 417 W Main

Publishers—City Directory

BALDWIN DIRECTORY CO INC, 125 Meeting St., Charleston, S. C.

Publishers—Newspaper

PRESS PRINTING CO, 138 S 1st

Pumps—Dealers

GANTT J E PLUMBING & HEATING CO, 126 E Main

● Radio Batteries

EVEREADY—Economy Auto Supply, 217 W Main

ALBEMARLE RADIO COMPANY *Philco Radios*
"We Service Everything We Sell"
Philco Radios, Crosley Refrigerators, Hotpoint Electric Ranges, Pianos
123 S. 2nd. St. EASY TERMS Telephone 33

CROTTS SCHOOL OF BEAUTY CULTURE

Learn Beauty Culture in Three Months. Three Months to Pay. All Lines of Beauty Culture Taught in North Carolina's Newest and Best Equipped School.

Work Done at ½ Price of Leading Beauty Shops. Six Months Apprenticeship

111 S. 1ST STREET **Work Guaranteed** **TELEPHONE 703**

Radio Repairing

ALBEMARLE MUSIC STORE INC, 235 W Main

ALBEMARLE RADIO CO, 123 S 2d

Boone Saml V 4 Furr Bldg

● Radio Sets

FAIRBANKS-MORSE—Chas L Litaker, 317 W Main

GENERAL ELECTRIC—Electrical Appliance Co, 120 S 1st

GRUNOW—Albemarle Music Store Inc, 235 W Main

PHILCO—Albemarle Radio Co, 123 S 2d

RCA VICTOR—Mears Jewelry Co, 121 N 2d

SENTINEL—Economy Auto Supply, 217 W Main

Radio Sets and Supplies—Retail

ALBEMARLE MUSIC STORE, INC, 235 W Main

ALBEMARLE RADIO CO, 123 S 2d

ECONOMY AUTO SUPPLY, 217 W Main

LITAKER CHAS L, 317 W Main

Railroads

WINSTON-SALEM SOUTHEBOUND RAILWAY CO, 208 S Railroad

YADKIN RAILROAD CO, 303 W Main

● Ranges

GENERAL ELECTRIC—Electrical Appliance Co, 120 S 1st

L & H—Chas L Litaker, 317 W Main

Real Estate

CAROLINA REALTY & INSURANCE CO INC, 113 S 2d

Hearne Annie M Mrs 434 W South

Refrigerator Dealers—Electric

ALBEMARLE MUSIC STORE INC, 235 W Main

ALBEMARLE RADIO CO, 123 S 2d

Refrigerator Dealers—Ice

ALBEMARLE COAL & ICE CO, 518 W Hearne

Refrigerator Repairers

ALBEMARLE MUSIC STORE INC, 235 W Main

● Refrigerators—Electric

CROSLEY—Albemarle Radio Co, 123 S 2d

FAIRBANKS-MORSE—Chas L Litaker, 317 W Main

FRIGIDAIRE—Albemarle Music Store Inc, 235 W Main

FRIGIDAIRE—Stanly Furniture Co, 125-29 N 1st

GENERAL ELECTRIC—Electrical Appliance Co, 120 S 1st

KELVINATOR—P J Huneycutt & Co, 131 N 2d

LEONARD—Albemarle Radio Co, 123 S 2d

● Refrigerators—Ice

AIR CONDITIONED COOLERATOR—Albemarle Coal & Ice Co, 518 W Hearne

---

Restaurants and Lunch Rooms

A B Lunch 110-12 Concord rd

AMERICAN CAFE, 109 S 2d

Archer's Cafe 316 E Main

Central Lunch 150 S 2d

Fairview Lunch 1310 E Main

THE FIRST NATIONAL BANK

Albemarle, N. C.

"Deposits Insured by Federal Deposit Insurance Corp."

$5,000 — Maximum Insurance for Each Depositor — $5,000

BELK'S DEPARTMENT STORE
"Remember You Always Save at Belks"
Telephone 265 119-23 W Main St.

Goody Shop The 241 W Main
Green Spot Lunch 813 N 2d
Harris Lincoln © Kingville
Hotel Albemarle Coffee Shoppe 197 N 2d
Hunsucker Vernon 513 Salisbury av
Lowder Lunch Room 610 N 1st
Lucas Vauda V 631 Austin
McLendon Ruth © Kingville
Morton's Lunch 135 E Main
P & L Lunch 409 W Main
Palace Lunch 229 W Main
PEE DEE LUNCH, 311 Pee Dee av
Quality Lunch 316 Montgomery av
Southern Cafe 239 W Main
Teeter's Quick Lunch 411 W Main
West John R 223 N Broome
West Main Lunch 832 W Main

Roofers

McCULLOUGH PLUMBING & HEATING CO, 134 E Main

Roofing

FORD—Morrow Bros & Heath Co, 103-15 N 1st
JOHNS-MANVILLE—Morrow Bros & Heath Co, 103-15 N 1st

Rugs

FIRTH'S NATURAL WOOL—Stanly Furniture Co., 125-29 N 1st
GOLD SEAL CONGOLEUM—Stanly Furniture Co, 125-29 N 1st
MOHAWK—P J Huneycutt & Co, 131 N 2d

Savings and Loan Associations

Albemarle Building & Loan Assn 185 N 2d
Home Builders Assn 113 S 2d

Schools—Beauty

CROTTS SCHOOL OF BEAUTY CULTURE, 111 S 1st

Schools—Public

Albemarle High School 266 N 3d
Central Elementary Schools 226 N 3d
East Albemarle School Badin rd nr E Main
Efird School 700 Efird
Kingville School © Kingville
West Albemarle School 1503 West End av
Wiscassett School 425 N 1st

Seed Dealers—Retail

Farmers Cooperative Exchange 138 S Depot
MORROW BROS & HEATH CO, 103-15 N 1st
STANLY HARDWARE CO INC, 138-44 S 2d

Service Stations

Albemarle Retreading Co, 603 W Main
American Service Station 305 W Main
Anderson Fred W 250 E Main
Bill's Service Station 342 N 2d
Brooks Service Station 404 N 4th
Carolina Service Station Swift's Island rd RD1
Central Service Station 167 E Main
East End Service Station E Main extd cor Badin rd
Efird's Service Station 420 W Main
Fairview Service Station 1310 E Main
Five Points Service Station 259 E Main
Harris Millard F 608(508) Concord rd
Herlocker Service Station 615 W Main
Plyler Ernest G Salisbury rd RD2
Purol Service Station 208 E Main

ALBEMARLE INSURANCE AGENCY, INC.
"Just Insurance"
Trust Building PHONE 90 112 W. Main St.

MORROW BROS.-HEATH CO.
Complete Line of
Hardware, Paints, Building Materials, Feeds, Seeds, Groceries and Fertilizers
103-15 N 1st St. Phones 11 and 38

RED STAR SERVICE STATION, 164 E Main
Service Oil Co 466 W Main
Shaver's Service Station Salisbury rd RD2
SHELL SERVICE STATION, 227 N 2d
South Albemarle Service Station Norwood rd cor Aquadale rd
South Side Service Station 703 S 2d
Spurgeon's Place Salisbury rd RD2
Stanly Service Station 224-26 Lowder
SUPREME SERVICE STATION, 320 N 2d
Trexler's Service Station 129 S 1st
West End Service Station 907 W Main
West Main Service Station 1006 W Main
West Side Service Station 1222 W Main
Wilhelm Wm M 192 N 2d
Yadkin Service Station 404 W Main

Sewer and Water Main Contractors
GANTT J E PLUMBING & HEATING CO, 126 E Main

Sewing Machine Dealers
Singer Sewing Machine Co 150 E Main

Sheet Metal Workers
McCULLOUGH PLUMBING & HEATING CO, 134 E Main

Sheet Music—Dealers
ALBEMARLE MUSIC STORE INC, 235 W Main

Shirts
ESLEY—Belk's Department Store, 119-23 W Main
MANHATTAN—Morgan's, 115 N 2d

Shirts—Retail
MORGAN'S, 115 N 2d

Shoe Dealers—Retail
ALLEN CLOTHING STORE INC, 102 S 2d
BELK'S DEPARTMENT STORE, 119-23 W Main
Merit Shoe Co Inc 131-33 W Main
MORGAN'S, 115 N 2d

Shoe Repairers
Glover's Shoe Shop 245 W Main
Honeycutt's Shoe Shop 128 N 2d
Little's 110 E Main
Lowder L C & Son 511 Salisbury av

Shoes
EDGERTON—Morgan's, 115 N 2d

Shooting Galleries
Morris Hugh L 126 W Main

Sign Painters and Manufacturers
BROOKS LEROY D, 126 S 1st
MARSHALL WM L, 143 W Main

Silverware—Retail
MEARS JEWELRY CO, 121 N 2d

Societies—Fraternal
Albemarle Post No 2908 V F W 129 W Main
Albemarle Rotary Club 197 N 2d
Hill Walter B Post No 76 American Legion 149 E Main
Muskoka Tribe No 75 I O R M 156 W Main
Stanly Lodge No 348 AF&AM 107 N 2d 3d flr
Washington Camp No 23 POS of A 107 N 2d 3d flr

H. P. EFIRD CO.
International Motor Trucks
"A Truck for Every Job"
506 W Main St. Phone 315

ECONOMY AUTO SUPPLY
"Everything for the Car"
Goodrich Tires, Tubes, Batteries and Accessories
217 W Main St Phone 639
Goodrich TIRES "BEST IN THE LONG RUN"

Soft Drinks—Retail

ALBEMARLE DRUG CO, 101 S 2d
COMMUNITY STORE THE, 110 S 2d
Davis John N 331 Pee Dee av
Ledbetter John H 527 W Main

Steam and Gas Fitters

GANTT J E PLUMBING & HEATING CO, 126 E Main

Store Fixtures—Manufacturers

Piedmont Fixture & Mantel Co Inc 945 Montgomery av

Stoves and Ranges

ESTATE HETROLA—P J Huneycutt & Co, 131 N 2d
PERFECTION—Stanly Furniture Co, 125-29 N 1st

STOVES AND RANGES—Gas

GANTT J E PLUMBING & HEATING Co, 126 E Main

String Instruments

GIBSON—Albemarle Music Store Inc, 235 W Main

Surveyors

FURR JACOB M JR, 104 N 2d

Tables

BRANDT—Stanly Furniture Co, 125-29 N 1st

Taxicab Service

E-M Taxi 148 S 2d

Telegraph Companies

Western Union Telegraph Co 120 N 2d

Telephone Companies

ALBEMARLE TELEPHONE CO, 107 S 2d
Central Electric & Telephone Co 191 N 2d

Textile Manufacturer's Supplies—Manufacturers

Morrow Roller Shop 834 W Main

Theatres—Motion Picture

ALAMEDA THEATRE, 147 N 2d
STANLY THEATRE, 223-25 W Main

Tire Dealers and Repairers

ALBEMARLE RETREADING CO, 603 W Main
ECONOMY AUTO SUPPLY, 217 W Main
RED STAR SERVICE STATION, 164 E Main
STANLY HARDWARE CO INC, 138-44 S 2d
SUPREME SERVICE STATION, 320 N 2d
WESTERN AUTO ASSOCIATE STORE, 118 E Main

Tire Re-treading

ALBEMARLE RETREADING CO, 603 W Main

Tires

FIRESTONE—Red Star Service Station, 164 E Main
GOODRICH—Economy Auto Supply, 217 W Main
GOODRICH—Supreme Service Station, 320 N 2d
MANSFIELD—Stanly Hardware Co Inc, 138-44 S 2d

J. E. GANTT "SERVICE"
Plumbing & Heating
RULANE GAS COOKING RANGES
CONCO COAL STOKERS, GAS WATER HEATERS
Williams **Oil-O-Matic** HEATING SYSTEMS

My Thirty-five Years Experience is to Your Advantage

W. L. MARSHALL
SIGNS
Of Every Kind

The Quality of Your Sign is an Index to Your Business Taste

● Toilet Goods

BELCANO—Albemarle Drug Co, 101 S 2d
COLONIAL CLUB—Albemarle Drug Co, 101 S 2d
JEAN MORTON—Alybemarle Drug Co, 101 S 2d

Tractor Dealers and Repairers

EFIRD H P CO, 506 W Main

Tractor Parts

EFIRD H P CO, 506 W Main

● Tractors

FARMALL—H P Efird Co, 506 W Main
McCORMICK-DEERING—H P Efird Co, 506 W Main

Transportation—Freight—Motor

E & H Trucking Co 110 N Railroad
HARKEY'S M L TRANSFER, 320 N 2d
HELMS MOTOR EXPRESS, 321-23 Pee Dee av

Truck Dealers

EFIRD H P CO, 506 W Main

Truck Lettering

MARSHALL WM L, 143 W Main

● Trucks

INTERNATIONAL—H P Efird Co, 506 W Main

Trust Companies

CABARRUS BANK & TRUST CO, 160 W Main

Typewriter Dealers

Duke J Claude 307 N 1st

Undertakers

Palmer Funeral Home 163 N 2d
STANLY FUNERAL HOME, 213 N 2d

● Underwear

COOPER'S—Morgan's, 115 N 2d

Underwear—Retail

MORGAN'S, 115 N 2d

Upholsterers

Furr J Lawson 115 Salisbury

Veterinarians

Bunn Jos W 640 N 4th
Harwood Wm 1 Furr Bldg

Vulcanizers

ALBEMARLE RETREADING CO, 603 W Main

Washing Machine Dealers

ALBEMARLE MUSIC STORE INC, 235 W Main
Helms C J Maytag Co 215 W Main
HUNEYCUTT P J & CO, 131 N 2d

● Washing Machines

EASY—Albemarle Radio Co, 123 S 2d
FAIRBANKS-MORSE—Chas L Litaker, 317 W Main
THOR—Morrow Bros & Heath Co, 103-15 N 1st

Watch Repairing

Crisco C Marshall 127 W Main

SERVICE CLEANING COMPANY

Cleaners ● Dyers ● Alterers

209 S 2nd St. Phone 501

SIBLEY MANUFACTURING COMPANY, INC.

422 South 1st Street

LUMBER—Phone 13 *COAL-WOOD*—Phone 25

Parker David M 121 N 2d

● **Watches**

BULOVA—Mears Jewelry Co, 121 N 2d
CROYDEN—Mears Jewelry Co, 121 N 2d
ELGIN—Mears Jewelry Co, 121 N 2d
HAMILTON—Mears Jewelry Co, 121 N 2d
HELBROS—Mears Jewelry Co, 121 N 2d
ILLINOIS—Mears Jewelry Co, 121 N 2d

Water Coolers—Retail

ALBEMARLE MUSIC STORE INC, 235 W Main
ELECTRICAL APPLIANCE CO, 120 S 1st

Water Heaters—Retail

ALBEMARLE RADIO CO, 123 S 2d
ELECTRICAL APPLIANCE CO, 120 S 1st

● **Water Systems**

MYERS—Morrow Bros & Heath Co, 103-15 N 1st

Wedding Decorations—Floral

ALBEMARLE GREENHOUSES THE, 1024 Pee Dee av

● **Window Shades**

BRENLIN—Stanly Furniture Co, 125-29 N 1st

Window Signs

MARSHALL WM L, 143 W Main

Wood Dealers—Retail

SIBLEY MANUFACTURING CO INC, 422 S 1st
South Albemarle Wood Yard Norwood rd cor Aquadale rd

Woodworkers

Smith C Lester 624 Hill

Yarn Manufacturers—Cotton

EFIRD MANUFACTURING CO INC, 225 N Depot
Wiscassett Mills Co 411 N Depot .... ..

ALBEMARLE MUSIC STORE
Incorporated
Musical Instruments, Office Supplies,
Frigidaires, Radios, and Radio Repairing
235 W. MAIN ST. TELEPHONE 543

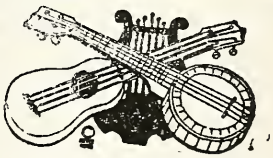

GET YOUR CITY TO JOIN THE BALDWIN FAMILY

OF SATISFIED DIRECTORY USERS

Some of the City Directories Published by Us in 1935-1936:

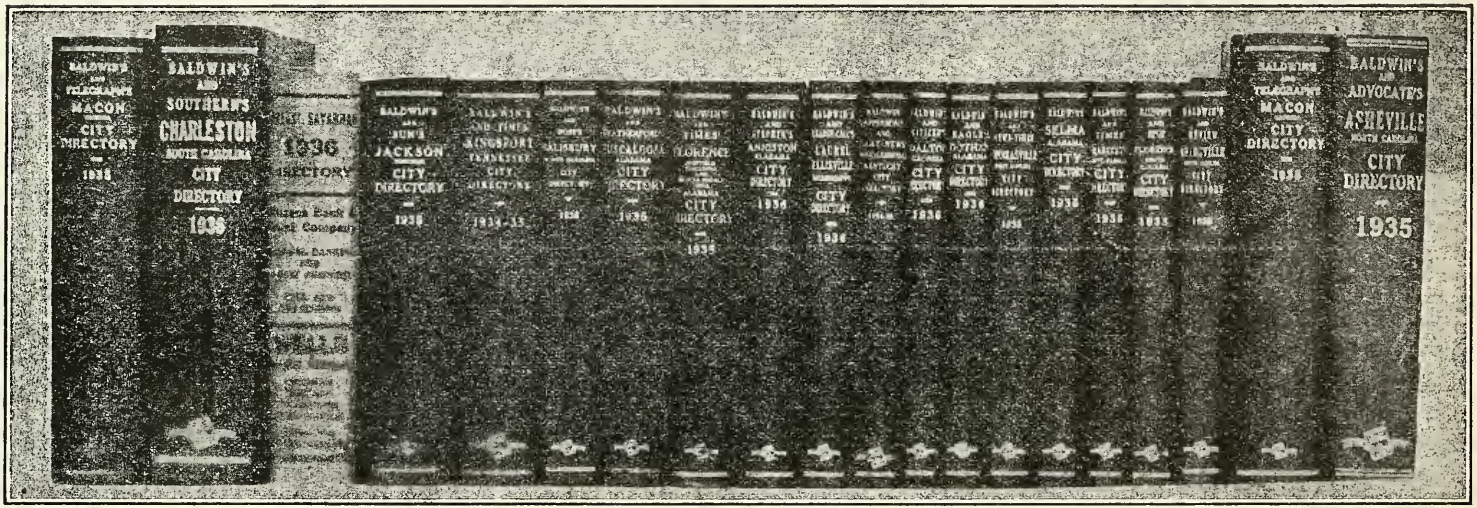

BALDWIN DIRECTORY COMPANY, Inc.

PUBLISHERS OF AMERICA'S FINEST CITY DIRECTORY

Long Distance Phone 1368 Charleston, South Carolina

CHIC DRESS SHOP *"Leaders in Styles"*
COMPLETE LINE OF LADIES' READY-TO-WEAR
135 W Main St. Phone 83

BALDWIN'S

ALBEMARLE

NORTH CAROLINA

NUMERICAL TELEPHONE DIRECTORY

1937

Containing a list of telephone subscribers arranged in numerical sequence. The information listed below was obtained by a house-to-house canvass and is offered for the convenience of subscribers to the City Directory. Since telephone numbers change rapidly, it is suggested that persons using this list refer to the latest edition of the regular telephone directory issued by the local telephone company in order to verify the information contained therein.

COPYRIGHT 1937 BY BALDWIN DIRECTORY CO., INC., CHARLESTON, S. C.

1 Litaker C L (coal)
2 Purol Service Sta
3 E-M Taxi
4 Efird Mfg Co Inc
5 King Eliz H Mrs
6 Townsend O C
7 Boger M A
8 Duke J C
9 Starnes Jwlry Store
10 Stanly Hdw Co Inc
11 Morrow Bros & Heath Co (ofc)
12 Central Elec & Tel Co
13 Sibley Mfg Co Inc
14 Morrow J M
15 Hill J H
16 Whitley W H
17 Deane E J (ofc)
18 Baltimore Beauty Shop
19 Teeter J A

RED STAR SERVICE STATION
"For Certified Service"
LUBRICATION - WASHING - TIRE AND
BATTERY SERVICE - ACCESSORIES
164 E. Main St. *Jack Snuggs, Mgr.* Telephone 715

THE BEST BY TEST
"PERFECTION"
and
"CREAM CRUST"
Bread
"PERFECTION"
CAKES
On Sale at Your Grocers

20 Yadkin R R Co
Southeastern Exp Co Inc
21 Phillip's Drug Store
22 Efird Bertha Mrs
23 Wiscassett Mills Co
23-L Austin W L
23-R Almond J F
24 Turner H C
25 Sibley Mfg Co Inc
26 Snuggs E E
27 Cabarrus Bk & Trust Co
28 Albemarle Bldg & Loan Assn
29 Underwood T F (gro)
29-L Mauney T B (res)
31 Rogers M L
33 Albemarle Radio Co
34 Albemarle Bakery
35 Atkins Gro
36 Press Prntg Co
Stanly News & Press
37 Albemarle Drug Co
38 Morrow Bros & Heath Co (hdw dept)
39 Efird's Service Sta
39-L Parker D D
40 Smith D L & Sons
41 Efird J W
42 Patterson A L
43 W-S S Ry Co (frt sta)
Ry Exp Agcy Inc
44 Boyett J B
45 Horton H L
46 Purcell's Drug Store
47 Johnson Gro Co Inc
48 Rogers C L
49 Miller E C (fdry)
50 Morton M H
51 Smith R L
52 Harris M J
53 Palmer C M
54 Stanly Furn Co
55 Albemarle Oil Co
56 Maralise Hotel
58 County Superior Court Clk
59 Saunders E W
60 Herlocker Service Sta
61-W Shumaker Chas
62 Harris J M
63 Phillip's Drug Store
64 Efird D E
65 Huckabee W T
66 Bivins J D
67 Clemmer G B Rev
68 Miller E C
69 Huneycutt P J & Co
70 Efird's Dept Store
71 Wiscassett Mills Co
72 Wiscassett Sch
73 Starnes Letha P Mrs
74 City Water & Light Dept
75 Huneycutt A C
76 Watkins F V
77 Litaker C L
78 City Police Dept
79 Knight J B
80 Carolina Realty & Ins Co
Home Bldrs Assn
81 Harward Mary L Mrs
82 Harris Jesse
83 Chic Dress Shop
84 First Natl Bk The
85 Lillian Knitting Mills Co
86 Morgan's
87-W Atkins H B
88 Albemarle Tribune The
89 Gibbs J S Rev
90 Albemarle Ins Agcy Inc
91 Albemarle Coal & Ice Co

ALBEMARLE RETREADING CO.
Tires Vulcanized and Repaired
Phone 577 603 W Main St.

JEFFERSON STANDARD LIFE INSURANCE CO.

Complete Line of Policies

J. V. Barringer, Dist. Mgr. — Telephone 219

Annie Beck, Cashier — Albemarle, N. C.

92 Mabry R G
93 Stanly Hdw Co Inc
94 Gulf Oil Corp
95 Denning T M
96 Mauney T B (ofc)
97-W Long M J
98-M Hester P J
99 Hall Mae F Mrs
100 Morrow D R
102 Morris Mtr Co
103 Smith Stella C Mrs
104 Gaddy C W
105 Burleson I R (ofc)
106 Harris A P
107 Huneycutt Eunice E Mrs
108 Service Oil Co
109 Hill Mary F Mrs
110 Press Prntg Co
Stanly News & Press
111 Hearne Annie M Mrs
112 Sikes O J (ofc)
113 Cooper W S
114-M Taylor C L (store)
114-W Taylor C L
115 Daniel W A
116 Jolly Dry Clnrs
117 Palmer Furn Co
118 Sells W H
119 Dunn Ida M Mrs
120 Watkins Geraldine P Mrs
121 Dry Laura M Mrs
122 Wolf Simon
123 Brown R L
124 Hurt Bessie M B Mrs
125 Patterson F N
126 Auten-Wolfe Mtr Co
127 Lowder T C
128 Allen Clo Store Inc
129-W Redwine J E
130 Snuggs W H
131 Brown & Brown
132 Moose A P
133 Albemarle Coca-Cola Btlg Co
134 Winecoff G A
135 Whitworth Sue C Mrs
136 Gaddy Sallie S Mrs
137 Wiscassett Mills Co
138 Efird W G
139 Biles A F
140 Truett F A
141 West End Gro
142 Huneycutt C C
143-J Tucker J S
143-W Sargent E B
144 Zue's Shoppe
145-M Morton's Lunch
146 Albemarle Greenhouses The
Ivey W P
147 Palmer G P
148 Hill Walter B Post 76 Am
Legion
149 Sanitary Mkt
150 Casper J E
151 Whitley Ida Mrs
152 Smith S C
153 Sikes O J
154 McCullough E G
155 Tucker R J (whol gro)
156 Gulledge Hattie W Mrs
157 Duke Power Co (plant)
158 Palmer Stone Wks Inc
158-L Wolfe R M
158-R Spurgeon's Place
Greene S C
159-J Phillips M B
160 Bernice Beauty Shop
161 Smith Annie I Mrs
162 Milton W E

THE ALBEMARLE GREENHOUSES

W. P. IVEY, Florist

Flowers ● Plants ● Funeral Designs

1024 Pee Dee Ave. — *Member F.T.D.* — Telephone 146

MORROW BROS.-HEATH CO.

Complete Line of

Hardware, Paints, Building Materials, Feeds, Seeds, Groceries and Fertilizers

103-15 N 1st St. Phones 11 and 38

163 Bradley W J Rev
164 Kluttz Charlotte Mrs
165 Burleson I R
166 County Sheriff
167 King A W
168 Snuggs E R
169 Western Union Teleg Co
170 Cooper Dora M Mrs
171 Efird W T
172 County Register of Deeds
173 Little J A
174 Rhodes G H Rev
175-L Carpenter W A
175-R Lisenby J F
175-W Lamar W L
176 Mann W L
177 Gantt J E Plmbg & Htg Co
178 H & L Gro
179 Book P E
180 Miller C B
181 Crowell D L
182 Morton G C & Co
183 Whiteley C D Rev
184 Parker J C
185 Biddix G E
186-J Cooper's Cash Store
186-R Wilhelm J C
187-M Hamilton A E
188 Perry L M
Stanly Funeral Home
189 Patterson H C
190 Morgan T F
191 Ritchie O D
192 Piedmont Dry Clnrs
193 Bremer W U
194 Patterson F B
195 Wiscassett Mills Co
196 Huggins W E
197 Lane G M
198 Osborne L E
199 Bogle W E (ofc)
200 Goody Shop The
202 Harley C H
203 Pridgen Katie E Mrs
204 Huneycutt A C (ofc)
205 West End Service Sta
206 Mauney Margie A Mrs
207 Morrow Atmar
208 Tyson F H
209 Little J B
210 Rowland W J Co
211 Ewing J E
212 County Bd of Education
213 Gantt J E
214 Kluttz J H
215 Sou Cafe
216 Josey F M
217 Snuggs C C
218 Skidmore P O
219 Barringer J V (ofc)
Jefferson Std Life Ins Co
220 Sou Flour Mills Inc
221 County Bd of Comnrs
222 Smith T R
223 Deane E J
224 Turner H C (ofc)
226 Sweatte C B
227 Tucker A R
228 Splude T C
229 Moss Z V
230 Morrow W H
231 Palmer Betty B Mrs
232 Underwood J J
233 East Louise P Mrs
234 Albemarle Plmbg & Heating Co
235 Holmes L A (gro)
236 Efird K P
237 Hill W I

STANLY NEWS AND PRESS

Over 4,000 Circulation

Complete Local News Coverage for Stanly County

SERVICE FIRST

THE COMMUNITY STORE
110 S. 2nd St. Telephone 550
"ALBEMARLE'S LEADING GROCERY"

QUALITY ALWAYS

238 Holbrooks D A
238 Smith J S
240 Skidmore C A
241 Pee Dee Lunch
242 Smith Ada K Mrs
243 McCullough Plmbg & Heating Co
244 Efird F C
245 Efird Mary L Mrs
246 Swaringen R G
247 Hearne E L
248 Central Methodist Ch
249 Smith A C
250-M Efird Sch
250-W Slater I A Rev
251 Moore G S
252 Harward G C
253 Austin R W
254 Furr A A
255 Helms C J
256 Hatley M T
257 Truesdell R E Jr
259 Stone W H
260 Mann W L (ofc)
261 Lentz A C
262 Piedmont Fixture & Mantel Co Inc
263 Long J B
264 Laton J F
265 Belk's Dept Store
266 Plyler J B (gro)
267 Smith Edna Mrs
268 McRae Lula
269 Splude T C (ofc)
270 Singer Sewing Mach Co
271 Boure J D
272 Pope E F (ofc)
273 Crowell A R
274 Ritchie Lula M Mrs
275 Riff's Dept Store
Bertie's Beauty Salon
276 Armfield Horace
277 Burleson E H (gro)
278 Marbry S T
279 Laton J F (ofc)
280 Nehi Btlg Co
Troutman E D
281 Am Cafe
282 Auten J N
283 Johnson J J
284 Lentz C M
285 Efird Louise B Mrs
286 Miller C I (ofc)
287 Grady J L
288 Morrow Bros & Heath Co (feed dept)
289 Winecoff C R
290 Albemarle Tel Co (bkpr)
291 Lowder J W (gro)
292 Taylor J H
293 Robinette G E
295 Model Lndry & Clnrs
296 Rowland W J
297 Alameda Theatre
298 Efird Mfg Co Inc (emp ofc)
299 Biles Bertha K Mrs
300 Skidmore E B
301 Henning E M
303 Dunlap L V
304 Wilhelm B D
305 Pannill Estelle Mrs
306 Whitley L H
307 Hatley D J
308 Groves R A
309 Mason L A
310 Green Henry
311 Lisk's Clo Store
312 Wallace B H

126 S. First Street

BROOKS SIGNS
All Kinds • All Good

Albemarle North Carolina

PRESS PRINTING COMPANY
"Printing that Pleases"
138 S 1st St. Phone 110

313 Dunlap L V (ofc)
314 Stanley Theatre
315 Efird H P Co
316 Five Points Service Sta
317 Gulledge S L
318 Lentz C M (ofc)
320 First Presbyterian Ch
321 McManus G C Co Inc
322 Snuggs G W
323 Teeter's Quick Lunch
324 Boysworth C B
325 Lowder Hdw Co Inc
326 Christian K D Rev
328 Haynie's Beauty Shoppe
329 Herrin M W
330 County Jail
331 Snuggs W F
332 Ingram R R
333 Copley Lndry & Dry Clnrs
334 Williams H B
335 Central Elementary Sch
336 Std Auto Parts Co
337 Kendrick Grace H Mrs
338 Hooks E L
340 McLauchlin Minnie Mrs
341 Cooper T L
342 Austin L D
343 Cowan J A Rev
344 Ehringer G H
345 Brown R L Jr
346 Grigg Claud
347 Sifford J P
348 Parker L O
349 Copley Minnie L
350 Harris H I
351 Cotten E H
352 Misenheimer E L
353 Archer's Cafe
354 Copple J B
355 County Welfare Dept
356 Wiscassett Mills Co
357 Trexler's Service Sta
358 M & D Haberdashery & Clnrs
359 Crawley Georgia A Mrs
360 Lowder W M
361 Forrest H L
364 Lentz A S (gro)
365 Niven J F
366 Almond T D & Son
367 James F A
368 Blair Daisy Mrs
369 Almond T D & Son
370 Bigler V L (ofc)
371 Dorton M L Rev
372 Coggin Julia A Mrs
373 Coble J A (cotton gin)
374 Hathcock J F
375 Lipe Ralph
376 Palmer W V
377 Morrow J H
378 City Street Dept
379 Davis Eliza A Mrs
380 Milton O D
381 Elizabeth Beauty Shoppe
Williams Esther K
382 Weaver R W
383 Gaskin J S (ofc)
Gaskin Madge B Mrs (ofc)
384 Underwood I H
385 Am Service Sta
386 Stanly County Pub Library
387 Shields J L
388 Fitzgerald W C Jr
389 Loftin's Drug Store
390 Doby C R
391 City Fire Dept
392 Powell's W E Store
393 Winget A K

JEFFERSON STANDARD LIFE INSURANCE CO.
Complete Line of Policies
J. V. Barringer, Dist. Mgr. *Annie Beck, Cashier*
Telephone 219 Albemarle, N. C.

Fast • Dependable • Efficient
HELMS MOTOR EXPRESS
Cargoes Fully Insured
Charlotte • Raleigh • Durham
321-23 Pee Dee Ave. Phone 663

394 Thompson N F
395 Harward J A
396 Edwards Lewis K Mrs
397 Morton E H
398 Fink's Studio
399 Poplin's Store
400 Scott Cheese & Butter Co
401 Blackwelder H A
403 Ritchie H S
404 Efird H H
405 Brown J M
406 City Lndry of Albemarle Inc
407 Underwood C V
408 Gaddy C W (ofc)
Wiscassett Mills Co
409-W Jordan W W
410 Camp A B
411 Morrow D M
412 Fink Elva B Mrs
413 Leonard P J
414-J Boyett J M
415-W Smiths Beauty Shoppe
416 Carolina Prntg Co
417 Hotel Albemarle
418 Lefler C F
419 Lefler W N
420 Brightwell Anne R Mrs
421 Ryburn W O Mtr Co
423 City Repair Shop
423-M Lyerly Beulah K Mrs
424 Reeves C R
425 Cooper N A & Co Inc
426 Backwell J D
428 Moore J J
429 Harrelson Eva J Mrs
430-W Vanhoy J S
431-L Morris J C
431-M Gantt J D
431-R Austin T J
431-W McManus G S
432 Pope E F Dr
433-J Yadkin Service Sta
433-M Std Oil Co of N J (plant)
434 McCurdy D B
435 Almond T DeB
437 Doby J R
438 Beaver W B
439 Groves J A
440 Wilcox W T
441-J Clark C A
441 Sou Dairies Inc
443 Stanly Genl Hosp Inc
444 Supreme Service Sta
445 Efird H P
446 Morris C A
447 West Main Service Sta
448-J Lowder A A
448-L Allbright J W
448-M Doby W T
448-W Mauldin C C
449 Hill-Parker Furn Co
450 Lorch Plmbg Co
451-L Holmes W B Rev
451-W Love W W
453 Palmer J H
454 Holt Jos
455 Ingold Nora L Mrs
456-W Hornbuckle J W
457 Senter J C Dr
458 Byrd Irene Mrs
459-R Russell Lula C Mrs
459-W Plyler J B
460-W Lisk F R
461 McClaugherty H C
462 Mears Jwlry Co
463 East Main Gro
464-W Brooks S V
465-L Whitley Cora Mrs

CAROLINA REALTY AND INSURANCE CO.
Insurance, Real Estate and Rentals
A. D. Harris, *Pres.* PHONE 80 B. C. Parker, *Mgr.*

CABARRUS BANK & TRUST CO.
"The Pioneer Bank of Stanly County"
Safety ● Service
160 W. MAIN STREET TELEPHONE 27

465-W Boger M A Jr
466 Davis J C
467-W Smith J H
468 Reap C A
469-W Phillips O J
470 Albemarle High Sch
City Supt of Schools
471 Harward Wm
472 Hatley Concrete Wks
473-W Rabe G T
474 Wolfe T R
475 Fesperman H D
477 South Side Service Sta
478 Greenlee Kate M Mrs
480 Miller C I
481 Efird Mfg Co Inc
482 Furr R N
483 Parker B C
484 Gantt B P
485-J Miller S O
485-R Melton J M
485-W Hunsucker Vernon (gro)
486 Sides J W
487 Smith's Bakery
488 Grigg J D
489 Griffin H C
490 Albemarle Tel Co (mgr)
491 Albemarle Merchants Assn
Albemarle Chamber of Commerce
492-L Hall J A
492-W Hall J A (gro)
493 Reap H E
494 Gaskin L R Dr
495 Gaskin L H (ofc)
496 Smith E E
497-L Lipe Gertrude Mrs
497-W Lowder Ola
498 Palmer M M
499 Albemarle Tel Co (whse)
500 Penney J C Co Inc
501 Service Clng Co
502 Hatley C W
503 McCain Virginia P Mrs
504 Kluttz J R
505 Williams J R
507 Harris H A
508 Whitlock J U
509 Whitley O G
510 Miller C E
511 Tucker R J
512 Carlton P H
513 Texas Co The
514 Harwood J D
515 Isley C G Rev
516 Brooks P M
517 McLain V R
518 Byrd W C
519 Priester F L
520-M Little Lula H Mrs
521 Hill R C
522 McKenzie Leander Mrs
523 Andrew C R
524 Fry S R
525 Gaddy J W
526 Shell Service Sta
527 Cranford Delia Mrs
528 Morrow H P
529 Shaver G B
530 Williams J P
531-W Thackston F C
532 Castevens C M
533 Morgan Mtr Co
534 Lisk J G
535 Love Buena Mrs
536 Hughes G A
537 Miller O W
538 Morrow Roller Shop

ALBEMARLE DRUG COMPANY
"The Friendly Drug Store"
Phone 37 Corner Main and Second

P. J. HUNEYCUTT & COMPANY
"Complete Home Furnishers"
131 N. Second St. *Telephone 69*

539 Yadkin Hosp Inc
540 U S C C C (Camp Daughton)
541 Parker D M
542 Nance B S
543 Albemarle Mus Store Inc
544 Senter & Stonestreet Drs
545 Brunson E P
546 Outlaw J K Dr
547 Elec Appliance Co
548 Loftin's Drug Store
549 U S Natl Pk Service
550 Community Store The
551 Talbert J P
552 Swaringen J W
553 Central Barber Shop
554 Marbry F L
555 West End Beauty Shoppe
556 Dry G M & Son
557 Copley Beauty Shoppe
558 Crowell S H
560 Stoker E J
562 Little Dora Mrs
563 Efird R E (ofc)
564 Fulcher Clarence
565 Eagle R H
566 County Home Demonstration Agt
568 Harwood D F
569 Shaver W T
570 Talbert W W
571 Western Auto Associate Store
572 Lambert M R
573 Smith C J
574 Smith W E
575 Ellis G A
576 Wallace E L
577 Albemarle Retreading Co
578 Outlaw J K (ofc)
579 Watson J B
581 Russell F O
582 Lyerly J W
583 U S P O
584 Bruton D A
585 Cotten E H (ofc)
586 Allan's M System Store
587 Cooper L A
588 McDaniel M T
589 P W A
590 Lorch Henry
591 Skidmore L J
592 P & L Lunch
593 Whitley Yoder
594 Michael J O
595 Harward Wm (ofc)
596 Albemarle Mtr Co
597 Cook Myrtle C Mrs
598 Allan D M
599 State Hwy & Pub Wks Comn
600 Stanly Lbr Co Inc
601-J South Albemarle Wood Yd
601-M Stanly Flour Mill
601-W Hatcock M A
602 Milton Julia J Mrs
603 Blalock G D
604 Helms C J Maytag Co
605 Gable's
606 Elder R A
607 Gaskin J S
608 Helderman J R
609-L Rose F R
609-R Trexler F L
609-W Smith C B
610 Teeter A S
612 Anderson Daisy B Mrs
613 Russell W C
614-W Tucker A E
615 West Albemarle Sch
616 Confederate Mtrs Inc

ALBEMARLE RADIO COMPANY *Philco Radios*
"We Service Everything We Sell"
Philco Radios, Crosley Refrigerators, Hotpoint Electric Ranges, Pianos
123 S. 2nd. St. EASY TERMS Telephone 33

CROTTS SCHOOL OF BEAUTY CULTURE

Learn Beauty Culture in Three Months. Three Months to Pay. All Lines of Beauty Culture Taught in North Carolina's Newest and Best Equipped School.

Work Done at ½ Price of Leading Beauty Shops. Six Months Apprenticeship

111 S. 1ST STREET **Work Guaranteed** **TELEPHONE 703**

617 Peck G J
618 Ausband Vance
619-L F Mattress Co
620 Earnhardt W G
621-L Coble J A
621-W Coble J A (ofc)
624 Hudson Mary L
625 Efird A H
626 Lefler R M
627 Bill's Service Sta
628 Smith C B
629 Raylass Dept Store
630 Harris J B
632 Palmer Gus
633 Copley A M
634 Morton & Williams
635 Atkins W S
636 Jenkins W A
637 Reap C A (ofc)
638 Smith E B
639 Economy Auto Sup
640 Tally B T
641 Holt J C
642 Anderson F W
643 Pickler C L
644 Ferree Wesley
645 Loftin J U
646 Morris J B
647 County Sch Garage
648 Maulden's C C Garage
649 Bowers Horace
650 Fulton J C
651 Lowder C T
652 Dry C M
653 Griffin Nancy J Mrs
654 Abrams Edwards
655 Cooper N A
656 Fitzgerald W C (ofc)
657 Sinclair Refining Co
658 Youngblood B L
659 Auten-Wolfe Mtr Co (used car lot)
660 Hatley H W
661 Lowder W A
662 Barrier Blanche M Mrs
663 Helms Mtr Exp
664 Helms Mabel D Mrs
665 Almond J W
666 Dixie Mill Co Inc
667 Harwood F O
668 Whitfield A L
669 Hart J M
670 State Employment Service
671 Crotts R F
673 Efird J S Jr
675 Bigler V L
676 Whitley E L
677 Carpenter W T
678 F & M Coffee Co
679 Sanitary Mkt
680 Denning W F
681 Huckabee W T Jr
682 Bruton J T
683 Shankle M F
684 Mona's Beauty Shop
685 Hutchins S R
686 Honeycutt Fred
689 Tucker Jas
691 Patterson R K
692 Miller J R
695 W P A (area ofc)
696 Foreman H C
697 Hatley C R
698 Thompson B W
699 Caudle A D
700 Blackwelder G B
702-M Herrins Gro
702-W Holt's Gro

THE FIRST NATIONAL BANK

Albemarle, N. C.

"Deposits Insured by Federal Deposit Insurance Corp."

$5,000 — Maximum Insurance for Each Depositor — $5,000

BELK'S DEPARTMENT STORE
"Remember You Always Save at Belks"
Telephone 265 119-23 W Main St.

703 Crotts Sch of Beauty Culture
704 Farmers Cooperative Exch
706-L Lowder R A
706-M Austin & Lowder
706-W Harwood W A
707 Crawley W P
708 East End Service Sta
709-L Morton A J (store)
709-M Pickler's Garage
709-W Cole J T
710 E & H Trucking Co
711-L Underwood Rosa L Mrs
711-W Thomas K F
713 Johnson Alma
714 McManus G C
715 Red Star Service Sta
716 Casper M L
717 Saunders W W
718 Holbrook R L
719 Causby R B
720 Barker R C
721 Harris W G Dr
722 Harris W G Dr (ofc)
723-W West J R
724 Rogers H W
725 Langley E M
726 Smith C R
727 County Health Dept
728 Central Service Sta
729 Kritzer E L
730 Peck L B
731 Furr J S
732 Boyett Margt
733 Hathcock Onnie Mrs
734 Beatty M E
735 Smith J D
736-L Eury F L
738 Tate D O
740 Wentz H B
741 Wright E F
742 Smith R P
743 Fink A D
749-R Tarleton J W
906-M Powell W E
1603 Fitzgerald W C
2102 Crowell A A

ALBEMARLE INSURANCE AGENCY, INC.
"Just Insurance"
Trust Building PHONE 90 112 W. Main St.

GET YOUR CIT Y TO JOIN THE BALDWIN FAMILY

OF SATISFIED DIRECTORY USERS

Some of the City Directories Published by Us in 1935-1936:

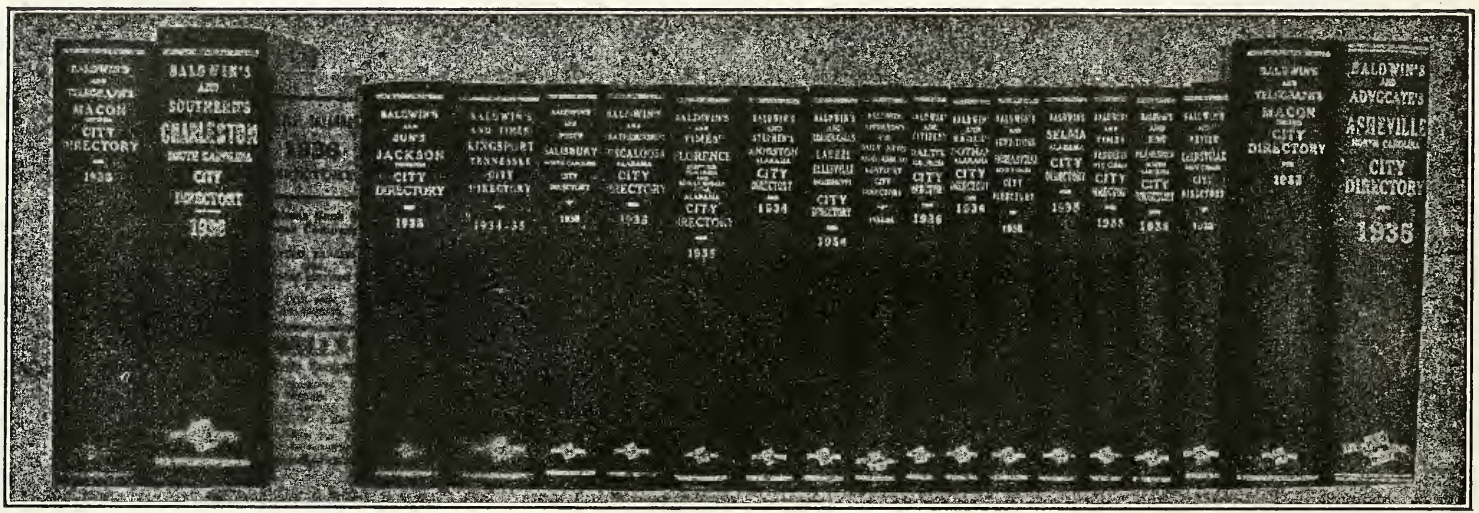

BALDWIN DIRECTORY COMPANY, Inc.

PUBLISHERS OF AMERICA'S FINEST CITY DIRECTORY

Long Distance Phone 1368 Charleston, South Carolina

ECONOMY AUTO SUPPLY
"Everything for the Car"
Goodrich Tires, Tubes, Batteries and Accessories
217 W Main St Phone 639
Goodrich TIRES "BEST IN THE LONG RUN"

BALDWIN'S

ALBEMARLE

NORTH CAROLINA

RURAL ROUTE DIRECTORY

1937

CONTAINING THE NAMES OF RURAL RESIDENTS
ARRANGED BY ROUTES

COPYRIGHT 1937 BY BALDWIN DIRECTORY CO., INC., CHARLESTON, S. C.

ROUTE ONE—Covers territory lying southeast of city between Swift's Island rd and Norwood rd

Aderholt Geo K Jr
Aldridge Gertie H
Aldridge Jas F
Aldridge Jerry V
Aldridge Marvin L
Allen C D
Allen Hattie S
Allen Mary
Almond Harvey
Almond Jasper
Almond W D
Almond Wm E
Austin F W
Austin Floyd
Austin Henry M
Baldwin Frank

J. E. GANTT "SERVICE"
Plumbing & Heating
RULANE GAS COOKING RANGES
CONCO COAL STOKERS, GAS
WATER HEATERS
Williams **Oil-O-Matic** HEATING SYSTEMS

My Thirty-five Years Experience is to Your Advantage

W. L. MARSHALL
SIGNS
Of Every Kind

The Quality of Your Sign is an Index to Your Business Taste

Barringer H P
Bass R L Rev
Bell J A
Biles John F
Biles Jonnie
Blake Dewey
Blalock F E
Blalock H J
Blalock Orville B
Blalock W B
Bottcher Carl
Boettcher Vida Mrs
Boggan Harry
Boggan R B
Boggan Robt G
Boles Haywood
Boles Victoria M
Boone Chas B
Bost Chas M
Bost Prince A
Bowers Ruby
Braswell Vick W
Brewer Hall
Broadway Ann Mrs
Brown Claud W
Brown Claude
Bullock D C
Bunn J D
Burris Wade
Carpenter Geneva N Mrs
Carpenter Saml B
Carter Lila J
Carter Lula
Carter Ray P
Cauble J L
Caudle Bedford
Caudle Lynn
Caudle W H
Chandler Edw R
Chandler Eldora
Clayton J F
Coble E J
Coble W H
Cole Annie E Mrs
Coley C A
Cotton Homer
Cotton Jas
Crisco John T
Curlee Chas C
Curlee Homer
Curlee Homer B
Curlee J B
Curlee J O
Curlee Jesse R
Curlee Ray
Curlee Virginia
Davis Annie M
Davis Eliz
Davis John B
Davis John N
Dennis Cicero
Dennis Clifford
Dennis D A
Dennis Danl R
Dennis Geo T
Dennis Henry
Dennis J Teeman
Dennis Mollie P
Dennis Nellie T
Dennis Otto
Dennis W E
Dennis Z D
Deese Barnett
Deese F J
Dick J C
Drake Ernest L
Drye Albert N
Efird F Earl

SERVICE CLEANING COMPANY
Cleaners ● Dyers ● Alterers
209 S 2nd St. Phone 501

SIBLEY MANUFACTURING COMPANY, INC.

422 South 1st Street

LUMBER—Phone 13 *COAL-WOOD*—Phone 25

Efird N Alex
Efird R Baxter
Epps J E
Eudy A I
Eudy Marvin
Faulkner C C
Faulkner Clyde E
Faulkner Opal E
Fitzgerald Wm C
Floyd Arabella Mrs
Foglio Victor
Foreman C L
Foreman John
Foreman Minnie V
Forrest Jas D
Foster J F
Franks J F
Frazier Anna
Frazier Saml
Fultz Chester R
Furr Dora Mrs
Furr Henry W
Furr Jas
Gadd Benj H
Gibson Victoria L
Gould Connell
Gould John
Griffin Lester E
Griffin Viola B
Harris H H
Harris Oscar C
Harris Ralph Rev
Harris Reid
Harris Travis L
Harrington A J
Harrington J D
Harrington Jay W
Harward J Henry
Hathcock D O
Hatley Graham H
Hatley Henry
Hatley Isaac
Hatley J C
Hatley Vance
Haynie Beulah M Mrs
Haynie W V
Hinson A J
Hinson C G
Hinson C L
Hinson Carl
Hinson Chester
Hinson Clyde
Hinson D F
Hinson Ernest
Hinson H A
Hinson R L
Hinson Reid
Hinson Wm H
Helms L H
Herrin Della
Herrin Ernest J
Herrin Horace L
Holt C I
Holt G A
Holt Grover F
Holt Jas M
Holt John
Holt S V
Holt Verdie R
Holt W Spurgeon
Honeycutt Reece
Hopkins E F
Hopkins Harvel B
Howell O C
Hudson Benton
Hudson Dora L
Hudson E R
Hudson J A

ALBEMARLE MUSIC STORE
Incorporated
Musical Instruments, Office Supplies,
Frigidaires, Radios, and Radio Repairing
235 W. MAIN ST. TELEPHONE 543

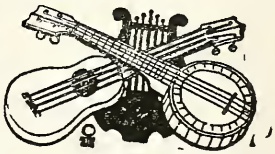

Trade at LISK'S "WHERE YOUR CREDIT IS GOOD"
247 W Main St. Phone 311

Hudson J D
Hudson J Nathan
Hudson Jasper
Hudson L K
Hudson Pauline
Hudson R G
Hudson Robt
Hudson W W
Huneycutt Bessie Mrs
Huneycutt C D
Huneycutt M Maxine
Huneycutt Marion O
Huneycutt Mary J
Huneycutt Millard
Huneycutt Walter J
Hyatt Viola L
Ingold Jason C
Ingold Mintie
Johns W W
Jones W W
Kelley Elva Mrs
Kelley Millard F
Kendall G P
Kimmer Claud
Kimrey C R
Kimrey M F
Kimrey Paul M
Kimrey Saml V
Kirk C T
Laton Ada Mrs
Lefler G P
Lentz J D
Lewis Ulysses
Lilly Fletcher
Lilly Wm T
Lipe R L
Lisenby L Ruth M
Lisk Wm B
Litaker Earl
Litaker P C
Little J C
Lowder A L
Lowder D K
Lowder Malvern
Lowder W P
Mabry Benj F
Mabry Clarence L
Mabry Joe H
Mabry L A
Mabry Sallie T
Mabry Sephus H
Mabry T A
Mabry T F
Mabry W H
Mabry Wm C
Mason Watt
Mauldin C R
Mauldin E D
Mauldin Ed
Mauldin F M
Mauldin Howard
Mouldin Noah H
Mauldin T F
McLain V R
Mills G L
Mills J T
Moore M G
Moose Cecil
Moose Ernest W
Moose G D
Moose M M
Moose R L
Morris M B
Morton David C
Morton Haywood S
Morton Herman C
Morton John F
Morton R A

Phone 86 MORGAN'S Exclusive Men's Wear T. F. Morgan, Owner 115 North Second St.

CHIC DRESS SHOP *"Leaders in Styles"*
COMPLETE LINE OF LADIES' READY-TO-WEAR
135 W Main St. Phone 83

Morton R F
Morton Robt M
Morton T J
Palmer C L
Peck B L
Pickler M L
Pickler Nellie Mrs
Pickler Roy
Pickler W J
Plyler Nellie K
Poplin Gladys T
Poplin J A
Poplin Lovelna S
Poplin Mildred B
Poplin Roy
Poplin Roy E
Poplin Woodrow W
Potts Harry
Potts Wade
Potts Wm
Randall H T
Redwine Frances
Reeves Linda Mrs
Ribelin Bessie L
Ribelin Dora D
Ribelin Lee F
Ribelin Robt E
Richardson Dock T
Rummage D Thos
Rummage G L
Rummage H T
Rummage Lula
Rummage M J
Rummage N A
Russell A Franklin
Russell Dewey
Russell Gilliam A
Russell Isaac
Russell John
Russell John G
Russell Jos
Russell Nora U
Russell R B
Russell R S
Russell T E
Russell Travis H
Saunders Anna M Mrs
Scarboro Beulah M Mrs
Scarboro Lonnie L
Shank Thos C
Shankle D R
Shankle H J
Shankle J G
Shaver D A
Shaver Lonnie
Shaver P W
Shepherd H T
Shepherd V D
Sides P F
Simmons Estelle
Simpson Floyd
Simmons Geo T
Simpson Joel T
Simpson R C
Sitton Jay W
Smith Bud
Smith D M
Smith Edith M
Smith Frank
Smith M B
Smith Magnolia Mrs
Smith P L
Smith Shellie
Smith T M
Snuggs G Willard
Springer Ara Mrs
Springer C J
Springer Tina V Mrs

RED STAR SERVICE STATION
"For Certified Service"
LUBRICATION - WASHING - TIRE AND
BATTERY SERVICE - ACCESSORIES
164 E. Main St. *Jack Snuggs, Mgr.* Telephone 715

THE BEST BY TEST
"PERFECTION"
and
"CREAM CRUST"
Bread
"PERFECTION"
CAKES
On Sale at Your Grocers

Staley T C Rev
Stamper T L
Starnes Annie M
Stovall Geo
Stovall Matilda
Stovall Minnie L Mrs
Swaringen J G
Swaringen J P
Swaringen Kate Mrs
Swaringen M H
Swaringen P Stanford
Talbert E B
Talbert Dora V Mrs
Talbert G Henry
Talbert Myrtle
Thompson Ethel
Thompson G H
Thompson Henry C
Thompson Shelley
Thompson Shellie
Threadgill Jamie
Townsend Montgomery G
Traywick Jesse W
Traywick Nellie V
Treece Peter H C
Tucker Ethel M
Tucker J Milas
Tucker Ted
Tucker Vaughn
Tucker Wallace
Turner C T
Underwood A J
Underwood H J
Underwood Jennie H
Ward Ray
West C M
White John
Whitley J Philmore
Whitley Lester
Whitley Mildred E
Whitley T G
Whitson Hattie Mrs
Wilhelm J Clyde
Wilhoit G C
Wilhoit T A
Wilkerson J S
Wilkerson Robt
Wilson John C
Wise Coy
Wise J A
Wise Margt H
Wolfe Lula M

ROUTE TWO—Northeast of city, covering territory between New London rd and Badin rd

Almond Chas
Almond Floyd
Almond Green
Aldridge Horace
Almond J W
Almond John
Amos C Nath
Arey Sallie C
Austin Henry M
Bailey Paul
Bame Fannie A
Barbee Luther
Barker R C
Bell M E
Belle Sallie
Blalock Elby R
Blalock J Ray
Boger Helen
Boger Wm E
Boger Wm M
Bogle Glady E
Bogle Manona

ALBEMARLE RETREADING CO.
Tires Vulcanized and Repaired
Phone 577 603 W Main St.

JEFFERSON STANDARD LIFE INSURANCE CO.
Complete Line of Policies
J. V. Barringer, Dist. Mgr. — Telephone 219
Annie Beck, Cashier — Albemarle, N. C.

Bogle W E
Bowers C R
Bowers Claude B
Brown Theo R
Burris C C
Burris D P
Burris Jas T
Burris L A
Burris Quinton
Butler Millard
Bye Edna I Mrs
Bye Louis A
Byrd Robt L
Cagle J D
Calloway Chas
Calloway H B
Calloway Lizzie B Mrs
Calloway Louise R Mrs
Calloway Nelson B
Calloway Raymond
Carpenter Elijah
Carpenter Gladys D
Carpenter Levi
Carpenter Vancie
Carter Bessie
Carter Jas P
Carter T S
Cashatt John C
Casper R A
Casper W M
Chambers Lillie Mrs
Chambers Troy
Chandler W H
Clarke David
Clayton B S
Clayton D T
Clayton Ernest C
Clayton Zimery C
Coble Gilliam
Coble W C
Coggin Beverly E
Coggin Byron A
Coggin J D
Coggin Roy J
Coggin Wm S
Corbett C S
Corriher Geo C
Corriher Georgia F
Corriher Hubert J
Corriher Wade E
Covington Eliz Mrs
Cox J G
Cranford B C
Crenshaw W C
Crisco C A
Crowe Allan H
Crowell Jas E
Crowell Oscar
Crowell R L
Crowell Richd L
Crowell Roy
Crowell Sadie P
Curlee Stella Mrs
Danahoe B E
Daugherty Roy F
Dennis C M
Dennis E D
Dennis E S
Dennis Julius
Dennis Loretta
Dennis Marshall
Dennis Radford
Dennis W L
Dick Frank
Dick J C
Dick John
Dick John C
Dick W H

THE ALBEMARLE GREENHOUSES
W. P. IVEY, Florist
Flowers ● Plants ● Funeral Designs
1024 Pee Dee Ave. — *Member F.T.D.* — Telephone 146

MORROW BROS.-HEATH CO.

Complete Line of

Hardware, Paints, Building Materials, Feeds, Seeds, Groceries and Fertilizers

103-15 N 1st St. Phones 11 and 38

Donahoe Otto W
Dry Frank L
Dry Henry A
Dry J R
Dry M A
Dry R M
Drye Floyd E
Earnhardt R W
Earnhardt Robt
Efird Homer K
Efird Pansy
Efird Spencer H
Eudy Arth
Fesperman Frank
Fesperman H J
Fesperman J F
Fesperman Jay
Fesperman Jos
Fesperman Mildred I
Fesperman Thos F
Fesperman W Guy
Fesperman Wm F
Flake H C
Flake Henry C
Flake Miriam
Flake Wildon C
Foglia Nancy
Foreman Chas S
Foreman Virgie A Mrs
Fraley Fred
Furr Claud
Furr Mattie H Mrs
Gardner J B
Gardner Z O
Garris Jas T
Goodman Gus
Goodman J R
Goodman P R
Graham Grady V
Graham Hannah K Mrs
Graham J Mathison
Green L C
Greene Spurgeon C
Greene W B
Griffin T A
Griggs R L
Hahn Emma Mrs
Hahn S Lorena
Hall John B
Harris Danl
Harris Lois
Harris W L
Harris W M
Hardister Robt H
Hadwood Chas
Hatley Clyde
Hatley Edw A
Hatley Goode
Hatley J C
Hatley Leila
Hayne W V
Hearne Henry D
Hill J F
Hill W D
Hinson Clifton
Hinson J T
Hinson Lethia I
Hinson M L
Holt V A
Honbarrier Irvin
Hopkins A O
Hopkins J A
Hopkins W A
Hudson Colon
Hudson G Arth
Hudson G Lex
Huneycutt Rufus
Hunter Isaac P

STANLY NEWS AND PRESS

Over 4,000 Circulation

Complete Local News Coverage for Stanly County

SERVICE FIRST

THE COMMUNITY STORE
110 S. 2nd St. Telephone 550
"ALBEMARLE'S LEADING GROCERY"

QUALITY ALWAYS

Ingram Hoyett
Ingram Jack
Ingram Nellie
Ingram W B
Ingram W E
Ingram W H
Ingram Wade H
Johnson Alvin
Johnson J S
Kirk A P
Kirk C A
Kirk C P
Kirk H B
Kirk P E
Kirk R H
Kirk T P
Kirk Vida Mrs
Kirk Wm C
Kiser J B
Kiser J E
Knight J E
Lambert Dennis A
Lambert Frank
Lambert W J
Laton Annie Mrs
Laton L H
Laton P J
Laton Paul
Laton T A
Laton W A
Laton Wade H
Layton Jas C
Leonard H B
Lefler J P
Lisk C L
Lisk J Hazel
Lisk Mary
Little Adam
Lowder A A
Lowder A L
Lowder H K
Mabry Clarence L
Mabry Clinton M
Mabry Thurman T
Mauldin Alf F
Mauldin Bevley D
Mauldin Jas T
Mauldin Lonnie A
Mauldin Minnie R
Mauldin Spencer
Mauldin Sunnie M
McColl Walter L
McDowell S A
McSwain Thos
Melton Edd
Merritt Navuel
Michael Olin S
Miller H T
Miller Robt G
Mills Bob
Mills C C
Mills Cicero S
Mills G S
Mills J W
Mills W A
Milton Dillon
Milton Geo R
Milton Henry D
Milton J H
Milton Lewis
Misenheimer Burley
Misenheimer J F
Moppett Wm
Morris D Ray
Morris H W
Morris John H
Morris R L

126 S. First Street

BROOKS SIGNS
All Kinds ● All Good

Albemarle North Carolina

PRESS PRINTING COMPANY
"Printing that Pleases"
138 S 1st St. Phone 110

Morris Winola B
Morton Addie B Mrs
Morton D F
Morton Ernest D
Morton Jesse M
Mullinix T B
Mullinix T B Jr
Page F M
Page H H
Parker Arnold
Parrish Luther C
Pickler A D
Pickler C A
Pickler C M
Pickler Dock F
Pickler J L
Pickler J R
Plyler A H
Plyler E G
Plyman Amanda
Powell Wade
Ramsey M H
Redwine C T
Redwine J W
Redwine John O
Redwine R Madge
Reeves G U
Rhinehardt Jas V
Ridenhour Ebb
Ridenhour Elbert R
Ridenhour Odell
Rinehart Archie D
Ritchie John A
Rowland J A Jr
Rowland Lennie J Mrs
Rummage E L
Rummage Earl
Rummage Earl J
Rummage H C
Rummage R A
Russell A E
Russell C Horace
Russell E G
Russell Geo D
Russell Jas T
Russell Lillie M Mrs
Russell Minnie F
Russell R B
Russell Seaford
Russell Virginia
Russell W I
Russell W R
Shankle J G
Shaver C A
Shaver I P
Shaver O A
Shaver R J
Shaver Robt L
Shaver Unice Mrs
Shaver W T
Shaver Walter
Shaver Worth
Shaver's Service Sta
Shepherd T Tos Jr
Sides Arth
Sides Henry
Sides M H
Sides Roy
Sides W T
Skipper Geo
Skipper H D
Small Ethel Mrs
Small M A
Smith B F
Smith Coy
Smith Erma C
Smith Fred
Smith Geo F

JEFFERSON STANDARD LIFE INSURANCE CO.
Complete Line of Policies
J. V. Barringer, Dist. Mgr. *Annie Beck, Cashier*
Telephone 219 Albemarle, N. C.

Fast • Dependable • Efficient
HELMS MOTOR EXPRESS
Cargoes Fully Insured
Charlotte • Raleigh • Durham
321-23 Pee Dee Ave. Phone 663

Smith Harold A
Smith Hubert E
Smith J D
Smith Max
Smith R A
Smith Wm A
Smith W T
Snipes Otis H
Speights Dee
Springer Clarence
Springer Lois
Springer Shellie
Springer W H
Staley Alford
Starling A E
Starling Lois Mrs
Starling Roy
Starnes Dewey
Stinnett R D
Stirewalt Thos E
Stoker Arth A
Stoker Talmadge S
Strother Paul A
Swaringen W A
Talbert Addie T Mrs
Talbert Chas A
Talbert C Gurley
Talbert C J
Talbert Edw E
Talbert G C
Talbert J F
Talbert Lizzie Mrs
Talbert Myrtle
Talbert W R
Taylor L S
Thomas J B
Thompson Grady
Thompson J W
Thompson Lillie Mrs
Thompson Raymond
Treece M B
Treece W T
Troutman R A
Tucker C Bratton
Tucker W Ray
Turner China
Turner Delmar
Turner H Clyde
Turner Helen B Mrs
Turner J Delma
Turner Ramie
Turner Ruby W Mrs
Vickers C A
Vickers C L
Vickers Cecil B
Vickers W H
Vickers Wm
Washburn P J
Watts Jas
Watts Jas T
Watts W Everett
White Wallace
Whitley H C
Whitley Lonie
Whitley Marvin L
Wilkerson J A
Williams Homer
Winston Jas
Wolfe Roy M
Wolfe Roy M Jr

ROUTS THREE—West of city, covering territory between Concord rd and Charlotte rd

Almond E D
Almond Ernest
Almond Ezra C
Almond Fred

CAROLINA REALTY AND INSURANCE CO.
Insurance, Real Estate and Rentals
A. D. Harris, *Pres.* PHONE 80 B. C. Parker, *Mgr.*

CROTTS SCHOOL OF BEAUTY CULTURE

Learn Beauty Culture in Three Months. Three Months to Pay. All Lines of Beauty Culture Taught in North Carolina's Newest and Best Equipped School.

Work Done at ½ Price of Leading Beauty Shops. Six Months Apprenticeship

111 S. 1ST STREET **Work Guaranteed** **TELEPHONE 703**

Almond H H
Almond Harvey L
Almond Homer V
Almond Howell
Almond J F
Almond Nancy A
Almond Ollie
Almond Ransom
Almond Silas
Andrews J H
Austin W L
Bailey Skeets
Ballard J H
Ballard John B
Barbee Jonah P
Barbee Mathew
Barbee V P
Barbee Vernon
Barbee Wm T
Barber Jonah P
Barringer D A
Biles T A
Blankenship Grady
Boswell A C
Bowers Cora A Mrs
Bowers D R
Bowers Vernon H
Branch Roy L
Brasington Alice
Broadway Lee
Broom Jessie Mrs
Bunting Paul
Bunting S M
Burleson Allen L
Burleson Brantley
Burleson C Spurgeon
Burleson Cleo
Burleson D D
Burleson D R
Burleson David
Burleson Dewey
Burleson Ed L
Burleson Erastus H
Burleson Guy
Burleson Homer G
Burleson Hurley
Burleson Irenus
Burleson J Hugh
Burleson John F
Burleson Joshua L
Burleson L Hoyle
Burleson Luther C
Burleson Myrtle C
Burleson R H
Burleson R V
Burleson Ralph
Burleson Randall
Burleson Roy
Burleson Ruby
Burleson Sam
Burleson Taft
Burleson Van
Burleson U S
Burleson Will C
Burleson Wm W
Burris A A
Burris J N
Burris Oscar L
Burris Spencer
Burris W T
Cagle C L
Carriker M C
Carter C A
Cauble A M
Cauble Fred
Cauble Melvin E
Chandler B A
Clarke B A

THE FIRST NATIONAL BANK

Albemarle, N. C.

"Deposits Insured by Federal Deposit Insurance Corp."

$5,000 — Maximum Insurance for Each Depositor — $5,000

BELK'S DEPARTMENT STORE
"Remember You Always Save at Belks"
Telephone 265 119-23 W Main St.

Cody Mary F
Cole J C
Cole J F
Cole J T
Coley B W
Cook Fodie Mrs
Covington Adolphus M
Covington Benj M
Cox Frank W
Cox Ralph A
Cranford Jas
Crisco Lawson
Crowell H M
Curlee Hoey C
Davis Annie
Davis Erwin R
Davis Evelyn R
Davis Lela
Davis W Reid
Dennis Buck R
Dennis Ella A Mrs
Dennis F H
Dennis Robt
Doby W H
Dry A L
Dry Eug
Dunn G M
Earnhardt C K
Earnhardt Eug
Efird Grady
Efird I W
Efird Ida B
Ellis Bertha C
Ellis G W
Eudy Albert
Eudy C R
Eudy Duncan
Eudy Homer P
Eudy J V
Eudy L M
Eudy M E
Eudy M L
Eury Cora Mrs
Eury Geo R
Eury Mabel
Eury W Edgar
Eury Wm
Evans Susanna Mrs
Faggart Fannie E
Faulkner L M
Fesperman S J
Fink A L
Fink D Carl
Forrest Sam
Furr A B
Furr Lonnie V
Furr M C
Furr Mintie Mrs
Furr Paul S
Furr Titus L
Furr W F
Furr W R Jr
Gadd Minnie W
Goodman Sidney
Griggs D Calvin
Gurley J A
Harkey C A
Harkey D Ray
Harkey Ellen
Harkey Jonah H
Harkey John D
Harkey M L
Harper Floyd
Harrelson M
Harward Absalom
Harwood Adam
Harwood Albert W
Harwood Clifton

ALBEMARLE INSURANCE AGENCY, INC.
"Just Insurance"
Trust Building PHONE 90 112 W. Main St.

My Thirty-five Years Experience is to Your Advantage

W. L. MARSHALL
SIGNS
Of Every Kind

The Quality of Your Sign is an Index to Your Business Taste

Harwood Crawford W
Harwood Frank
Harwood Fred
Harwood Grace Mrs
Harwood Isaac G
Harwood John A
Harwood Lillie M
Harwood Luther
Harwood Vina
Harwood Wm A
Harwood Woodrow
Hatley Bessie H
Hatley Blanche
Hatley Beulah
Hatley D R
Hatley Grady
Hatley Gurley A
Hatley Homer R
Hatley Hurley A
Hatley J Grover
Hatley J S
Hatley Jonas W
Hatley John
Hatley John W
Hatley L R
Hatley Luke
Hatley McKenzie
Hatley O L
Hatley Rufus A
Hatley Ulysses A
Hatley W Berry
Hatley W G
Hatley Wm A
Hearne J L
Hearne Joel A
Herlocker A Walter
Herlocker D J
Herlocker Flay D
Herlocker Harvey L
Herlocker Hubert
Herlocker John H
Herlocker John W
Herlocker L B
Herlocker Laura Mrs
Herlocker Surilla Mrs
Herlocker T C
Herlocker W M
Herrin John R
Hinson Fred R
Holt Curtis L
Howard C M
Howard Eug
Howard Jos G
Howard S O
Howard Virginia B
Howard W H
Howell Purdy D
Huneycutt A V
Huneycutt B L
Huneycutt Corilla
Huneycutt J F
Huneycutt Jas C
Huneycutt John
Huneycutt Margt H
Huneycutt P D
Huneycutt R E
Jenkins J E
Jenkins Jas C
Jordan T C
Kepley J H
Kluttz Leo
Lambert John D
Lambert Vernon
Laton Calvin
Laton J F
Laughlin N R
Lefler Claude
Lefler H A

SERVICE CLEANING COMPANY

Cleaners ● Dyers ● Alterers

209 S 2nd St. Phone 501

SIBLEY MANUFACTURING COMPANY, INC.

422 South 1st Street

LUMBER—Phone 13 *COAL-WOOD*—Phone 25

Lefler Milas L
Lefler R H
Lefler Sophronia Mrs
Lemmons Dorothy
Lemmons Jesse L
Lingerfelt Geo
Little Sarah E
Lowder A A
Lowder A C
Lowder Agnes Mrs
Lowder Cecil H
Lowder Clyde
Lowder Crawford F
Lowder E Albert
Lowder Ethel
Lowder Frank M
Lowder Geo D
Lowder Glenn R
Lowder Henry L
Lowder I Arnolphus
Lowder J Boston
Lowder J P
Lowder L C
Lowder L P
Lowder Lester D
Lowder M A
Lowder Maefield Mrs
Lowder R Duffy
Lowder Reece A
Lowder Reece O
Lowder Ren W
Lowder Roscoe G
Lowder Sherman L
Lowder U P
Lucas Marshall
Lucas Pearlie
Lucas W C
Luther Walter C
Mann A J
Mann B A
Mann C B
Mann Minnie
Mann Mollie
Mann W Crowell
Mason Everett
Mauldin Vance
McDaniel A L
McDowell S A
McSwain Chas B
McSwain Jasper
Miller A L
Miller S O
Moore W S
Moorhead Wm W
Morris B B
Morris E H
Morris M A
Morris Woodrow
Morton C G
Morton D C
Morton Derby J
Morton G Hobart
Morton Goodwin C
Morton H C
Morton Marvin H
Morton Robt M
Moyle W F
Nash Lina
Owens Lockwood W
Parker Henry M
Parker Hurley
Parker Michl
Parker Travis D
Parker W T
Parker Weddington
Pennington Chas V
Pennington Colon O
Pennington J Edw

ALBEMARLE MUSIC STORE
Incorporated
Musical Instruments, Office Supplies,
Frigidaires, Radios, and Radio Repairing
235 W. MAIN ST. TELEPHONE 543

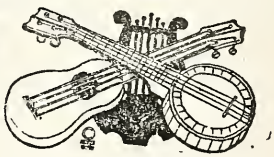

THE BEST BY TEST
"PERFECTION"
and
"CREAM CRUST"
Bread
"PERFECTION"
CAKES
On Sale at Your Grocers

Pennington Raymond L
Pennington Sadie P
Pennington W W
Phillips Floyd
Pickler J M
Pickler L P
Pickler S P
Plowman E P
Plowman Ed
Plowman Leo H
Plyler G W
Plyler Leo H
Poplin Dane C
Poplin V L
Poplin W E
Ridenhour Coy
Ritchie Claude F
Rogers G A
Rogers J N
Rogers Wm D
Rowland A J
Rowland Claud
Rowland Fred
Russell Clarence
Russell Jas D
Russell Levander
Russell Nellie Mrs
Russell W P
Shepherd W L
Shoe Alvin
Shoe Edna
Shoe Emma
Shoe Haulie
Shoe J S
Shoe R H
Sides D Walter
Sides J Calvin
Sides J J
Sides Travis
Simmons Ardell
Smith A W
Smith Carl
Smith Dewey
Smith Ernest
Smith Spurgeon W
Smith Wm F
Solomon Will L
Springler C E
Springer Clyde A
Slaton C L
Steed Clyde R
Stogner Iva W
Talbert C B
Talbert J C
Talbert J H
Taylor O L
Taylor R L
Teeter David
Teeter Hallie Mrs
Thompson Geo T
Thompson H Clay
Thompson Marshall
Thompson R C
Thompson Robt E
Thompson Roy J
Torrence Clara L
Torrence Wm B
Troutman T C
Troutman W N
Troutman Zula B
Tucker B Carl
Tucker Burch
Tucker J M
Turner Henry
Underwood W J
Wagoner M J
Waisner T L
Waisner W T

ALBEMARLE RETREADING CO.
Tires Vulcanized and Repaired
Phone 577 603 W Main St.

JEFFERSON STANDARD LIFE INSURANCE CO.
Complete Line of Policies
J. V. Barringer, Dist. Mgr. Telephone 219
Annie Beck, Cashier Albemarle, N. C.

Webb Chas
Whitley G I
Whitley Grady
Whitley J L
Whitley J V
Whitley Jas G
Whitley Kinnie
Whitley M L
Whitley S M
Whitley Shellie
Whitley W C
Whitley W H
Whitley Will D

ROUTE FOUR—Southwest of city via Charlotte rd

Almond A Killis
Almond Amos P
Almond Barrett
Almond Bernice G
Almond Carol H
Almond Carroll
Almond Chas
Almond Craven P
Almond David H
Almond E C
Almond G B
Almond H Lee
Almond H S
Almond Harvey S
Almond Hugh E
Almond J Worth
Almond Mark
Almond Ralph P
Almond Retta Mrs
Almond Reynolds
Almond Robt
Almond T H
Almond W B
Almond W M
Anderson E C
Arey Wm A C
Austin Claude L
Austin J P
Austin Walter L
Barbee Earl
Blalock J S
Blalock Josephus
Blalock Julius F
Blalock Paul J
Blalock R D
Blalock W A
Blake D A
Boone Arlie
Boone Arlie R
Boone Bessie C Mrs
Boone Jay W
Boone John
Boone John F
Boone Mallie Mrs
Bost L H
Bowers Macie C Mrs
Bowers N M
Broadway Thos H
Brown Celia H
Brown Willis
Brown Willis E
Burleson A E
Burleson Alma N
Burleson B D
Burleson B C
Burleson Chloris
Burleson Clarence A
Burleson Claud
Burleson Cleo
Burleson Corrie Mrs
Burleson Edw
Burleson Edw S

THE ALBEMARLE GREENHOUSES
W. P. IVEY, Florist
Flowers ● Plants ● Funeral Designs
1024 Pee Dee Ave. *Member F.T.D.* Telephone 146

PRESS PRINTING COMPANY
"Printing that Pleases"
138 S 1st St. Phone 110

Burleson Ellis
Burleson Emma
Burleson Harry
Burleson Harvey
Burleson Hurley
Burleson Isaac
Burleson J H
Burleson J R
Burleson Mae
Burleson Newton V
Burleson Odell
Burleson R H
Burleson Spencer
Burleson Spencer A
Burleson W B
Burleson W S
Burleson Walter
Burleson Walter N
Burleson Zemri J
Burrrs Afton A
Burris Avis A
Burris C E
Burris Ellis
Burris Fred L
Burris Saml
Burris Willie
Cagle Matthew T
Carriker Claude
Carriker Felton
Carriker Homer
Carriker R A
Carriker Wade
Carriker Wm C
Carter Mae M
Carter Waulena L
Caster Mae Mrs
Caster W R
Clark Adam F
Clark Claude
Coble J Vernon
Coble Wm J
Cole B M
Cole G F
Coley J A
Coley Lester
Coley Martin V
Coley Walter W
Cook C E
Cook R Vance
Cox Craven H
Cranford Earl
Crisco L D
Davis Wm
Deese A J
Deese Henry
Deese Hoyle
Deese Jerry S
Deese Lessie P Mrs
Dennis Silas P
Dick Allen D
Dick Deberry
Dick Roy E
Dietz J C Rev
Dry Grady Jr
Efird Clifford M
Efird Craig C
Eudy Danl B
Efird Edw R
Efird G Leslie
Efird Glenn T
Efird Grover H
Efird J Lee
Efird Jacob C
Efird Jasper L
Efird L H
Efird Letha
Efird Lora
Efird Luther B

JEFFERSON STANDARD LIFE INSURANCE CO.
Complete Line of Policies
J. V. Barringer, Dist. Mgr. *Annie Beck, Cashier*
Telephone 219 Albemarle, N. C.

ECONOMY AUTO SUPPLY Goodrich
"Everything for the Car"
Goodrich Tires, Tubes, Batteries and Accessories TIRES
217 W Main St Phone 639 "BEST IN THE LONG RUN"

Efird Rena V
Efird Robt L
Efird Rosa
Efird Ruth L
Efird S H
Efird T J
Efird Wm A
Eudy Andrew W
Eudy Cromer
Eudy Danl A
Eudy Danl B
Eudy Lester D
Eudy Philas L
Eudy Silas L
Eudy Wm D
Fincher N Woodrow
Fincher W R
Foreman Q A
Freeman Jas W
Furr Allen C
Furr John A
Furr L H
Furr Levi E
Furr Marshall A
Furr R C
Furr Theo
Gilbert G T
Hahn Jas A
Hall J A
Hargue C Sylvester
Harris Gilbert
Harris Henry
Harris O P
Harris Thos E
Hartsell F S
Harwood D Herbert
Harwood E H
Harwood Frank
Harwood Gurley P
Harwood Herbert D
Harwood P A
Hathcock D Vance
Hathcock H A
Hathcock Ray
Hatley Geo J
Hatley Glady M
Hatley Hardy G
Hatley Homer R
Hatley Hugh R
Hatley J L
Hatley Jas R
Hatley Lois W
Hatley R L
Hatley W Jason
Hatley W W
Hearne Danl
Hearne Jas
Helms Claude
Helms Ernest C
Helms Luther A
Helms T P
Helms Travis C
Herlock Wm
Herlocker H S
Herrin C D
Herrin C J
Herrin L A
Herrin Luther
Hill C C
Hill Claud
Hill D L
Hill Emma Mrs
Hill Geo N
Hill Kate
Hill M B
Hill Marion
Hill Vernon W
Holt Ella Mrs

J. E. GANTT "SERVICE"
Plumbing & Heating
RULANE GAS COOKING RANGES
CONCO COAL STOKERS, GAS
WATER HEATERS
Williams **Oil-O-Matic** HEATING SYSTEMS

MORROW BROS.-HEATH CO.
Complete Line of
Hardware, Paints, Building Materials, Feeds, Seeds, Groceries and Fertilizers
103-15 N 1st St. Phones 11 and 38

Howard B E
Howard Chas
Howard Clifford L
Howard M O
Howard Peter
Howell Cropsia Mrs
Hubbard Clayton L
Huneycutt C Alf
Huneycutt Claud
Huneycutt Estelle Mrs
Huneycutt Eric
Huneycutt Jonah
Huneycutt Lee
Huneycutt Mary A Mrs
Huneycutt Neccia Mrs
Huneycutt O V
Huneycutt Raymond L
Huneycutt Wilma R
Jordan C B
Kendall J Vander
Kepley John H
Kimrey Wm
Kiser Olivia B Mrs
Kiser R L
Lombert Cletus
Lambert E F
Lambert Ernest
Lambert F R
Lambert Fetzer
Lambert Martin R
Lambert T R
Lambert W M
Ledbetter Alvin
Lewis Clyde
Lewis J T
Lewis Wade
Lilly Henry
Lisk Curtis
Little Clyde
Lorch Bertha M
Lorch Jos
Lorch Matthew
Lowder Adam
Lowder Addie B
Lowder Arlie R
Lowder Chester
Lowder Cletus M
Lowder Homer D
Lowder J Henry
Lowder Jessie R
Lowder Josephine Mrs
Lowder Julius W
Lowder Maggie
Lowder Melvin C
Lowder Richd S
Lowder Wm D
Mabry Jake
Mabry Lee G
Mann W H
Mauldin Mary Mrs
Mauldin Peter
Mauldin R L
Mauldin R W
Mauldin W G
McDowell Geo H
McKeithan John O
McSwain D P
Medlin Foster
Medlin Frank
Medlin G C
Medlin J Hobart
Medlin L Burin
Medlin L Burris
Medlin Marvin F
Medlin Thos L
Medlin W C
Medlin Walter L
Melton Edw

H. P. EFIRD CO.
International Motor Trucks
"A Truck for Every Job"
506 W Main St. Phone 315

CHIC DRESS SHOP *"Leaders in Styles"*
COMPLETE LINE OF LADIES' READY-TO-WEAR
135 W Main St. Phone 83

Moody John M
Morgan D Gaston
Morgan Fred L
Morgan G Gaston
Morgan Hubert A
Morgan Odell J
Morgan R N
Morgan Ruth B
Morris Ashley
Morton Bart
Morton C F
Morton Cannie Mrs
Morton Carl J
Morton Floyd A
Morton Frona P
Morton H A
Morton Homer
Morton Jessie M
Morton John G
Morton John M
Morton Jos A
Murray W A
Parker Marvin
Pemberton Calvin
Pemberton Chas
Pemberton Eber
Pemberton J P
Pemberton Jasper
Pennington Belle L
Poplin A L
Poplin Arnold B
Poplin Florence
Poplin G L
Poplin J B
Poplin J F
Poplin John B
Poplin Lou Mrs
Poplin Marshall T
Poplin R J
Poplin Rayond
Poplin Winfred P
Robinson Wm
Rogers Naomi Mrs
Rogers Reuben L
Rummage L A
Russell E L
Russell G F
Russell Horace R
Russell M P
Russell Sallie
Russel W L
Sanders R G
Sells R L
Shankle Cornelia H
Shankle G S
Shoe Ralph H
Smith Arth
Smith Claude
Smith D C
Smith E C
Smart Ethel B
Smith Lonnie J
Smith Matilda D
Smith Roy S
Smith Theron
Speight Chas W
Speight Lem
Simmons E R
Sides H F
Sides H F
Talbert J S
Tarleton Lois
Talbert P A
Talbert W D
Talbert W R
Teeter Thera A
Thompson H C
Thompson Noah W

RED STAR SERVICE STATION
"For Certified Service"
LUBRICATION - WASHING - TIRE AND BATTERY SERVICE - ACCESSORIES
164 E. Main St. *Jack Snuggs, Mgr.* Telephone 715

Trade at **LISK'S** "WHERE YOUR CREDIT IS GOOD"

247 W Main St. Phone 311

Thompson Theo
Thompson W L
Treece Lela
Treece Lola
Treece Paul
Treece R A
Treece R Burke
Treece R E
Troutman J R
Tucker Adam L
Tucker Dora Mrs
Tucker Gaddis L
Tucker Roy
Tucker W E
Turner Woodrow
Underwood S A
Underwood Wm C
Vanhoy Chas
Vanhoy D L
Vanhoy J F
Waisner E J
Wallace J T
Watson Donald
Watson Herman
Whitley Curtis
Whitley Elbert
Whitley Elton
Whitley Fred H
Whitley J Danl
Whitley Kelsie E
Whitley Letha
Whitley Titus J
Whitley W W
Whitlock Letha Mrs
Wise Reath

Phone 86 **MORGAN'S** *Exclusive Men's Wear* T. F. Morgan, Owner *115 North Second St.*